Markets

Stocks: Lower; slow decline. Bonds: Higher; governments firm. Cotton: Lower. New York stocks, 1,660,000; bonds, $3,000,000.

THE ATLANTA CONSTITUTION

For 90 Years the South's Standard Newspaper

Hot

Hot, cloudy; showers Friday and Saturday. Extremes expected Friday, 72 and 97; Saturday; 72 and 97. Thursday's were 72 and 97.

VOL. XC, No. 40 | TEL. JA. 2-5050 | ATLANTA, GEORGIA, FRIDAY MORNING, AUGUST 2, 1957 | 52 PAGES, 4 SECTIONS | ★★★★★ | Price Five Cents

Dixie Wins Jury Trial, 51-42, In Smashing Rights Victory

RALPH McGILL

Asiatic Virus Is Knockin'

Asiatic influenza is on the way along the highways frequented by viruses, and the government is trying both to calm fears and arouse concern.

At the back of the scientific mind lies always the fact that man cannot peer into the mind of a virus and know, for sure, what it intends. The men whose duty it is to guard our national health do not think this strain of respiratory infection will be too serious. They point out that since it appeared some months ago it has killed relatively few persons. For the most part it causes four or five days of fever, upset stomachs and a very uncomfortable feeling.

So, they say, "Don't become panicky."

But they also remember, being scientists, that in summer months the influenza virus rarely gives too much trouble. There was no reason to panic. The Spanish virus of 1918 first made its appearance in the summer. It did little harm, killing off a few of the weak and ill-nourished, and making the others uncomfortable.

A Killer

But when it returned in the winter it came as a killer. It ravaged the Army camps. It brought death to several hundreds of thousands of people over the world. In the United States people died, as the saying goes, "like flies." Whole communities were in desperate condition. Doctors were unable to cope with it. Hospitals were jammed.

Spanish influenza swept through Army camps and ships at sea like the black plague. In those days it still was the custom to have a band march to the railway station with the caskets. The musicians marched in slow time and the music was one of the classic funeral marches. It soon became impossible for the bands to perform, so great was the death list. Travelers became used to great stacks of flag-draped pine boxes at the railway stations.

In the Army camps the men feared the hospital. Spanish influenza began with fever and aching bones. Many cases, after about four days, developed pneumonia. There were, in those days, no drugs to make that dread disease depart. Pneumonia was known as the old man's friend. But it slaughtered children and the middle-aged with equal callousness.

Army hospitals were not well equipped. There were, in 1917-19, few nurses and few doctors. Military men put off going to the doctor as long as possible. Hence, many of those who did report to the hospitals had well-developed cases of pneumonia before they went. So many died in hospitals that men began to believe that to turn one's self over to Army medics was to die.

Sad Memory

One of my most vivid and sad recollections is sitting up in bed when reveille "went" and beginning to dress hurriedly in an arctic-like barracks. Noting my friend in the cot pulled next to mine had not stirred, I reached over and shook him. He was dead. It became my job to meet his widow at the train and bring her to the officer in charge. Others went to the hospital and died.

In that time the techniques of making vaccines were not well advanced. Today they are. But influenza is tricky. We have a number of vaccines which will provide immunity for specific strains. But the scientists tell us that "mutations" occur. A vaccine which will make one strain of virus curl up and die will be entirely ineffective against a new one.

The great pharmaceutical houses are busy making vaccine for Asiatic flu. They have taken the virus from infected persons and discovered how to nullify it. But the Army, quite properly, will get the first million or so shots. Then will come the civilians. There is plenty of time. It won't be bad in summer. Maybe it won't be a rugged killer in winter. The point is, there is an adequate period in which to make ready.

What the public health people very much wish to do is to make the 160 millions of Americans aware that common sense is indicated. There is no need for alarm. Pneumonia no longer is a threat. But there is every reason to make sure, before Oct. 1, that you and your family get a protective shot from the public clinics or private physicians.

Batista Slaps Iron Hand Over Cuba

All Civil Laws Are Suspended

HAVANA, Aug. 1 (AP)—President Batista's government imposed ironclad military rule over the Cuban people today to combat rebellion. The action followed Batista's suspension of constitutional guarantees throughout Cuba.

The government quickly seized the rebel hotbed city of Santiago, in extreme eastern Cuba, with a deployment of armed forces.

Santiago was the scene of a rebel demonstration yesterday that got the new U.S. Ambassador to Cuba, Earl E. T. Smith embroiled with Cuban government officials.

Some high officials and politicians accused Smith of meddling in Cuban affairs when he commented on the rebellion after watching the Santiago demonstration. It apparently was staged especially for him.

Smith spoke of political uneasiness and bloodshed, expressed sympathy for women arrested at Santiago and was quoted in an account reported to the Communications Ministry as saying, "Any form of excessive police action is repugnant for me."

The Santiago police had used fire hoses to disperse some women demonstrators.

Santiago streets were nearly deserted tonight except for armed forces. A few buses escorted by soldiers still operated. Theaters were closed.

A cafe-cabaret near Santiago that had remained open was damaged by gunfire and hand grenades hurled from two automobiles.

Havana appeared to be having a calm night.

The government's seizure of arbitrary power was linked directly

Continued on Page 10, Column 2

Quart of Milk To Rise a Cent To Old Price

The penny a quart skimmed off the price of milk July 1 will be added again Sept. 1.

The increase was announced Thursday by Charles Duncan, chairman of the Georgia Milk Commission.

He said the change was brought about by the cost of feed, the same factor which caused the reduction a month ago.

Feed cost is one of the factors in a formula used to figure the price of milk, Duncan said. He explained that feed is more abundant in the summer months.

The added penny will bring milk prices back to 26 cents a quart.

Only six other market areas in the nation reduced prices during the summer months, Duncan said.

It's 97 in Atlanta for a 1957 Record; 2 Scorchers in High 90s Forecast

Sweltering citizens who thought Thursday's 97-degree heat was Atlanta's hottest of the year were not wrong, the weatherman affirmed as he warned of more of the sizzling same for Friday and Saturday.

The 97 high surpassed previous 1957 peak readings by three degrees, Atlanta Weather Bureau forecaster Harry Armstrong said. The previous maximum of 94 was recorded June 16 and July 9, 13, 16 and 23, he said.

In fact, the Thursday scorcher was the hottest to bake Atlanta in almost a year, Armstrong said, stretching back to 98 on Aug. 6, 1956.

Armstrong said the 97 peak was eight degrees above the Aug. 1 maximum temperature average of previous years.

Clear to partly cloudy skies, accompanied by widely scattered showers, is the official forecast for Friday and Saturday.

Extreme temperatures of 72 and 97 are expected both days, Armstrong said, repeating the high and low recorded in Atlanta Thursday.

Despite the 97-degree scorcher, Armstrong said, Atlantans are getting sultry temperatures that are about on a par with those of past summers.

George Loses Ground; Chance for Rally Dims

By CELESTINE SIBLEY
Constitution Staff Writer

VIENNA, Aug. 1—Former U.S. Sen. Walter F. George was gradually getting weaker and "losing ground fast," his physicians reported at 11 p.m. Thursday.

"I don't see how he's going to make it," Dr. M. L. Malloy, his family physician, said after spending several hours at George's bedside. "His chance of rallying seems to be very slight."

Sen. George's condition was described as getting "progressively graver" early Thursday morning.

By late afternoon the 79-year-old former U.S. senator, who is now special presidential envoy to NATO, was "not appreciably weaker," physicians said, but had taken no nourishment except a few sips of water and glucose given intravenously.

"The senator is conscious and is able to answer questions and to talk," Dr. Malloy said, "but he is under some sedation and, of course, a little hazy."

Sen. George was not strong enough to be moved from his bed to his reclining chair all day, Dr. Malloy said. He said the senator "had slept some," and had received oxygen intermittently.

Dr. J. Willis Hurst, chief of the Emory Hospital's department of medicine and a heart specialist, continued at George's bedside and Dr. Malloy, the family physician for 25 years, visited the senator several times during the day.

Sen. George had a coronary occlusion.

The senator's former secretary, Mrs. Christie Kennedy Meade of Greenville, S.C., arrived at the George home and spent the day with a few other close friends of the family who are receiving messages and callers at the little white frame house.

Visitors reported that the senator's wife, "Miss Lucy," who stoutly opposes hearing his condition called "critical," seemed in good spirits and said she had rested well the night before.

Rabid Pony Brings Call For Caution

An unusual case of a pony with rabies led a State Health Department veterinarian to urge southeast Atlantans Thursday to take precautions against rabid animals.

There is no need for undue alarm, said Dr. Leland E. Starr, public health veterinarian, but there have been three cases of rabies in animals in the Gilbert road, SE, vicinity and "there may be more."

The rabies trouble began about three weeks ago when a dog owned by a Gilbert road resident was found to have rabies. The dog was destroyed, and 693 other dogs were vaccinated. The second case involved a puppy. Thirty people bitten by the young animal, which was believed infected with the disease, were treated.

The health department learned of the new case Saturday: a pony kept in a pen next to the dog, which had the original case of rabies, Starr said.

There may be other animals in the section that have been contaminated and not yet discovered, he warned. The outbreak emphasizes the incubation period of rabies which may run several months, he added.

Starr said a case of rabies in a pony kept in the city is highly unusual although his department receives three or four reports a year of rabid horses from throughout the state.

Youths Arrested For Rowdyism Outside Kremlin

MOSCOW, Friday, Aug. 2 (AP)—Moscow police arrested more than a dozen young Russians outside the Kremlin walls early today. They were accused of being too rowdy in celebrating Moscow's Youth Festival which has attracted many foreigners.

The arrested youths were part of a crowd of several hundred Russians milling around Manezhny Square buttonholing festival delegates, teasing the militia police and refusing to disperse on their orders.

Similar crowds have been swarming into the city's many squares and blocking traffic until early hours every morning since the festival began last Sunday.

Ceylon's Elephants Believed Disappearing

COLOMBO, Aug. 1 (AP)—Ceylon's acting commissioner of wild life, C. H. Holmes, predicts wild elephants will disappear from this island within five years. He estimates there are about 600 left in the jungles after the deaths of 200 or so in the past year in the face of encroaching cultivation.

U.S., Canada Form Joint Air Defense

New Command Based in Colorado

By JACK RAYMOND
(Copyright 1957 by The New York Times Co.)

WASHINGTON, Aug. 1—The United States and Canada announced plans today to integrate air defense operations and planning for North America.

Gen. Earle E. Partridge, commander of U.S. Continental Air Defense Command, will head the new joint staff. His deputy will be Air Marshal C. Roy Slemon, now chief of the air staff at the Royal Canadian Air College.

Headquarters for the new planning and operations body will be at Colorado Springs, Colo., which is also headquarters for Partridge's U.S. command.

The plans were made known in a joint statement by Secretary of Defense Wilson and George R. Pearkes, Canadian minister of national defense. It described the action as "a further step" in the integration of the air defense forces of the two neighboring countries.

"The two governments have agreed to the setting up of an integrated operational control of the air defense forces in the continental United States, Alaska and Canada under an integrated command responsible to the

Continued on Page 10, Column 3

West Drafts Plan for Arms Inspections

By DREW MIDDLETON
(Copyright 1957 by The New York Times Co.)

LONDON, Aug. 1 — After a day of intensive diplomatic discussion the western powers are ready to present to the Soviet Union their proposals for aerial and ground inspection to safeguard the world against surprise attacks.

Secretary of State Dulles, British Foreign Secretary Lloyd and French Foreign Minister Pineau completed their discussions this afternoon. According to authoritative U.S. sources, they agreed upon the substance of the western proposals.

These call for aerial and ground inspection systems in two main zones, one in Europe from the Atlantic to the Urals and the other in the Arctic. The two types of inspection and the two areas of inspection are linked.

The Soviet Union will be asked to accept both aerial and ground inspection: It won't be offered a choice between the two systems. Similarly, if the Soviet Union accepts the plan for an Arctic zone of inspection it must also be prepared to negotiate the establish-

Continued on Page 10, Column 2

Associated Press Wirephoto

SUMMER TRAGEDY — DALLAS, Tex., Aug. 1—Freddy Wren, 9, buries his face in his hands while searchers drag a small lake for the body of his companion, Jim Davis, 13, who drowned Thursday. The boys were wading when Davis stepped off a ledge into deep water. The body was recovered about half an hour later.

Defense, Farm Funds Win Fast Senate Okay

WASHINGTON, Aug. 1 (AP)—The Senate put aside the civil rights bill long enough today to give final congressional approval to two big money bills representing about half of President Eisenhower's new record peacetime budget.

It gave belated approval to compromise measures carrying $33,759,850,000 to run the Defense Department in the current 12 months and $3,666,543,747 to operate the Agriculture Department and its farm programs.

Between these two votes, the Senate also sent the foreign aid authorization bill to a joint conference committee to thresh out differences between the $3,117,000,000 House measure and the $3,637,000,000 Senate version.

Wilson limits military spending. Page 2.

The actions came only a few hours after the White House had issued a special statement warning that the government's civilian and military payrolls for August were in jeopardy. Passage of the defense measure was accompanied by Democratic charges of penny-pinching.

Still in doubt was the fate of a resolution to permit other agencies—including the Atomic Energy Commission and Reclamation Bureau—to continue spending at present rates. The House has approved the resolution but it is backed up behind civil rights in the Senate.

Sen. Wayne Morse (D-Ore), who previously had blocked Senate action on any of the stalled bills, supported the defense and farm money bills. But he said he would

Continued on Page 10, Column 3

Hoffa's Union Paid Fare for Joe Louis?

WASHINGTON, Aug. 1 (AP)—Sen. McClellan (D-Ark) said today Teamsters' Union money apparently paid for the trip ex-boxer Joe Louis made to Washington last month when Louis showed up at James R. Hoffa's trial.

Louis, a Negro and former world heavyweight champion, spent a day and a half in a conspicuous place in the courtroom audience during the bribery-conspiracy trial of Hoffa, a Teamsters vice president.

The jury composed of eight Negroes and four white persons, acquitted Hoffa on July 19.

At today's meeting of the Senate Rackets Investigating Committee, which McClellan heads, Sen. Ives (R-NY) asked that a newspaper column by Drew Pearson be included in the committee record. Pearson wrote that Louis "admitted that Hoffa had paid his hotel expenses."

McClellan said: "The committee has more information than that. The money was apparently paid out by the union from members' dues."

Senate Vote Is Stinging Loss for Ike

12 Republicans Help Put It Over

By ALBERT RILEY
Constitution Washington Bureau

WASHINGTON, Aug. 2—Southerners pushed the hotly disputed jury trial amendment through the Senate, 51-42, early this morning, handing President Eisenhower a stinging defeat.

The smashing victory for the South came shortly after midnight. It probably set the stage for passage of a sharply watered-down civil rights bill, perhaps as early as next week. The concessions won by the Dixie senators have been much greater than they expected at the outset.

PARTIES SHAKEN UP

Twelve Republicans joined 39 Democrats in voting for the amendment.

Thirty-three Republicans and nine Democrats voted against the amendment.

The adoption of this amendment, sponsored by Senators O'Mahoney (D-Wyo), Kefauver (D-Tenn) and Church (D-Idaho), guarantees jury trial in all federal criminal contempt cases.

It does not, however, provide for a jury trial for persons charged with civil contempt in cases involving the right to vote.

WHITE HOUSE PRESSURE

The Southern victory was accomplished in the face of powerful White House pressure to defeat the amendment.

And it was won over the die-hard protests of a coalition of Republicans and Northern Democrats, who argued, as did Sen. Case (R-NJ), that it would make the civil rights bill unenforceable.

The amendment, Case told the Senate in a plea for its defeat, would "make a travesty of this law."

It was the second major victory for the Southerners in their long and desperate fight against the civil rights bill. Their first triumph came a week ago when

Continued on Page 10, Column 4

Hurricanes Due, May Skirt U.S., Forecasters Say

MIAMI, Aug. 1 (AP) — Miami weathermen predicted today that one or two tropical storms will be spawned in the Atlantic-Caribbean hurricane belt this month but said the storm centers probably would not strike the United States mainland.

The 30-day "hurricane probability" forecast by the weather bureau's extended forecast unit here said that if the storms should form as expected, they may approach an area at sea between Cape Hatteras, N.C., and Bermuda. However, the forecast said the storms would then move northeastward over the Atlantic with their "centers remaining at sea."

$100,000 Fire Sweeps Peachtree Motor Firm

A spectacular fire swept the Peachtree Motor Exchange, 330 Peachtree St., NW, shortly before midnight Thursday. Three alarms were sounded within minutes of each other.

The fire raged virtually unchecked through the two-story brick structure near the intersection of Ivy and Peachtree streets, Northeast.

Police Capt. J. O. Moseley said flames that rose high into the air were visible on Decatur street. After viewing the scene, he said, "Domage apparently will be at least $100,000."

Cause of the blaze was not determined, according to Lt. Roy Parker, fire investigator, who entered the building when firemen first arrived. He said the blaze started midway of the building and swept toward the rear.

Heavy black smoke hung over the area. Fumes from burning rubber were also noticeable. Traffic was snarled as crowds gathered.

The fire for a time threatened the adjoining regional office of Sherwin - Williams Co. at 320 Peachtree St., NW. A vacant lot stands on the other adjoining side.

Firemen battled the flames from aerial and other ladders. The emergency light truck of the fire department was also called into play, brightening the already flame-lighted scene.

No one was injured.

At one point, firemen played three streams of water on a smoldering door in the rear of the building, but the door burst

Continued on Page 10, Column 5

Racketeer Dio Once an Organizer For Garment Union, Inquiry Told

WASHINGTON, Aug. 1 (AP)—A former labor leader testified today that racketeer Johnny Dio was once an organizer for the garment union headed by Dave Dubinsky, a member of the AFL-CIO Ethical Practices Committee.

Lester Washburn, head of the old AFL United Auto Workers from 1943 to 1954, also told a Senate Rackets Committee he tried and failed to get Dubinsky's help in throwing Dio out of the UAW.

Hoffa plans transport union bloc. Page 2.

Dubinsky is president of the International Ladies Garment Workers Union and has been considered in the forefront of efforts to boot criminals and Communists from organized labor.

Reporters intercepted him at an Ethical Practices Committee meeting and asked whether he had known that Dio worked for the ILGWU.

"I will not engage in a debate with Washburn," the labor leader replied. "If the (Senate) committee thinks my testimony is important, I will be glad to testify."

The special Senate committee investigating improper labor-management practices has just that in mind.

Apart from the Dubinsky angle, Washburn also told the committee Dio was closely associated with James R. Hoffa, the man who now has the inside track to succeed Dave Beck as president of the Teamsters Union.

Sen. Mundt (R-SD) wanted to know what advantage Hoffa would get from "joining up with these creepy characters of the underground."

Washburn said he supposed Hoffa must have thought Dio would be a good emissary or could be used in compromising people; "I would say for purposes of gaining power in the labor movement."

He said he thought racketeers probably infiltrated unions to "shake down employers" or to obtain "plush living off dues."

Washburn told the committee that Dio "muscled in" on the UAW-AFL through a New York local in 1951. He said he didn't know at the time of Dio's underworld record but "it didn't take long to find out.

"I felt certain," Washburn said, "it was mob money that was in the organization . . . Underworld money was being put in to grab control of the union—that's what I thought."

But to expel someone, Wash-

Continued on Page 10, Column 1

INSIDE TODAY

Hungary Reds Arrest Priests

See Page 2

BILLY GRAHAM labels cross offense to Christians — Page 2

ASIATIC FLU outbreak is expected by U.S. — Page 6

Atlanta Accent	16
Billy Graham	49
Bridge	26
Business	36, 37
Classified Ads	18-25
Comics	50
Crossword Puzzle	49
Dr. Van Dellen	52
Food Section	Section F
Jumble	51
Obituaries	17
Sports	27-30
Television and Radio	32
Theater Programs	34
Women's Features	14-16

Wilson Slaps Limit On Military Funds

Present Rate of Spending Must Be Reduced, He Says

WASHINGTON, Aug. 1 (AP)—Defense Secretary Charles E. Wilson said today he has slapped an airtight 38-billion-dollar spending limit on the military services and added that more cuts are coming.

Noting that the services were spending at an annual rate of $40,200,000,000 in the first six months of this year, Wilson told a news conference that the "bad news is not all out yet."

"I won't approve anything that would raise defense costs one dollar in the frame of mind I'm in now," Wilson said.

The defense secretary, who just turned 67, also said he had discussed a possible successor to his job. But he said flatly that no date has been set for him to leave the Cabinet post he has occupied since the Eisenhower administration took over in 1953.

STAY ON TEAM

Wilson made clear he will remain on the Eisenhower "team" at least through this month and at times sounded as if he meant to stay the rest of this year.

He said that "sooner or later" current rumors about his resignation will turn out to be correct. He noted that he was getting older all he time and added: "It's like trying to fix when you are going to die."

Asked whether he had recommended his successor to the chief executive, he replied that "the matter has been discussed off and on. I have no particular person to recommend."

In an hour-long discussion of defense money policies, Wilson revealed that he has ordered the military services to stay within a 38-billion-dollar spending limit in the current fiscal year and in preparing their new fiscal 1959 budget.

SHAVE $2.2 BILLION

He noted that defense spending ran at an annual rate of about $40,200,000,000 in the first half of this year and said the problem was to shave $2,200,000,000 from this in the face of "creeping cost increases."

Wilson said "about half" of the cuts have been made and he hoped to complete the chore in the next two or three weeks.

He noted that aircraft procurement will be stretched out to save beween one billion dollars and $1,500,000,000. In addition, he said, maintenance and operations are being cut about 500 million dollars.

The defense secretary said more manpower cuts are coming on top of the 100,000 men he had ordered dropped from the military rolls by the end of this year. But he refused to say how many.

"We are studying right now what is going to be for the balance of fiscal 1958 (the current year) and what we will recommend for fiscal 1959," he said.

Priests Held By Reds as Rebel Aides

BUDAPEST, Aug. 1 (AP)—A group of Roman Catholic priests was accused by Hungary's Communist government today of aiding the rebels in last fall's tragic revolt. The government said all are under arrest and will be brought to trial soon.

The Interior Ministry issued a statement detailing the charges against this "major group of counterrevolutionary priests," but did not name them all or say exactly how many are in the group.

Josef Cardinal Mindszenty, who is still in asylum in the U. S. legation in Budapest after being released from a life prison term by the rebels, was accused in one instance.

UNDER ARREST

This involved his secretary, the Rev. Albert Egon Turscanyi, who has been reported under arrest previously. The ministry charged Cardinal Mindszenty instructed the priests to loot the government's religious affairs office during last fall's anti-Russian revolt. Then, said the ministry, they shipped secret documents from the office to the cardinal. Father Turscanyi, the statement charged, "took part in the looting at the head of an armed group."

The present Hungarian Catholic hierarchy, headed by Archbishop Josef Groesz, has formed an organization called "Opus Pacis"—the Work of Peace—to cooperate with the Communists' "peace movement." Thus the ministry's announcement today said that only some church leaders were aware of the accused priests' "large-scale organization and counterrevolutionary activities." But the government did not say which ones they were.

Other charges against the "counterrevolutionary" priests include:

PROPAGANDA MATERIAL

Printing and distributing "large quantities of leaflets and propaganda material" in centers of the uprising.

Maintaining close contact with the Freedom Fighters, conducting "personal agitation among them," supplying them with food and helping them to hide out after the revolt was crushed by Soviet tanks.

Others arrested were Pal Lieszkovsky, identified as a lieutenant colonel under Adm. Nicholas Horthy; Fathers Imre Vargu and Antal Kukla, Istvan Tabodi, a fourth year theology student, and "several other priests."

Ditto Breaks Leg; Father Ditto Ditto

GREENSBORO, N.C., Aug. 1 (AP)—Dr. Bill Ditto, Greensboro orthodontist, rested in Cone Hospital today with a broken leg. His father, A. Y. Ditto of Charlotte, ditto.

Dr. Ditto broke his left leg while on an outing Monday. Father Ditto came to help in the crisis and on Wednesday morning ditto, except it was his right leg, while he was shopping.

That wasn't the first ditto in the lives of the Dittos.

In World War I, Father Ditto entered the Marine Corps as a buck private and emerged a first lieutenant. In World War II, son Ditto ditto.

Father Ditto suffered a fractured nose and ribs in military service. Son Ditto ditto.

Tin Heir Escapes After Plane Crash

GSTAAD, Switzerland, Aug. 1 (UP)—Bolivian tin heir Jaime Ortiz - Patino narrowly escaped death when a plane towing his glider spun out of control and crashed near this Swiss resort town yesterday.

The pilot of the tow plane, Theophil Brunschwiler, was killed. But Ortiz - Patino and his Swiss gliding instructor managed to cast free the tow line just as the lead plane began to spin to earth. They glided to a safe landing.

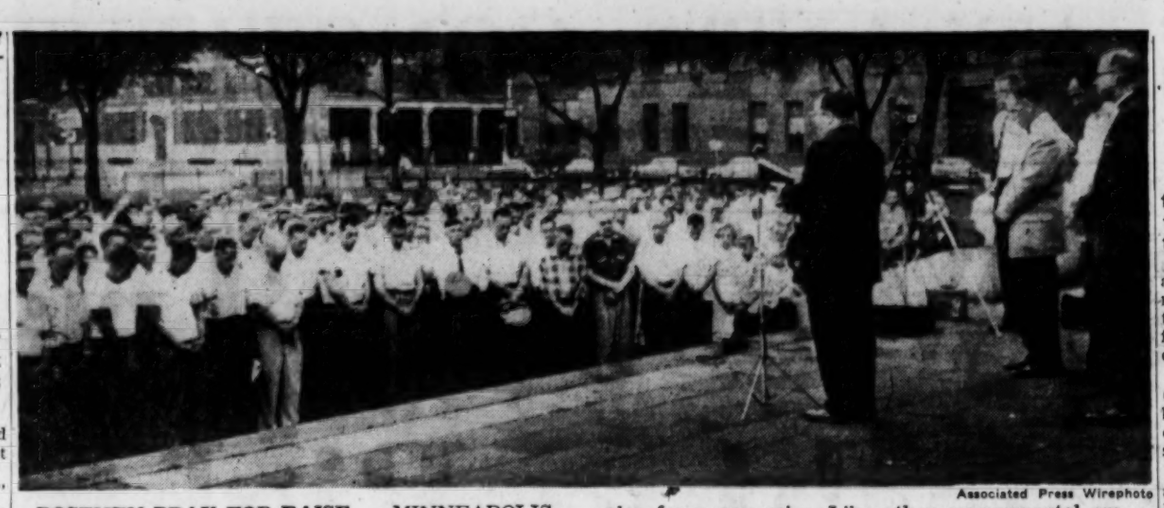

Associated Press Wirephoto

POSTMEN PRAY FOR RAISE — MINNEAPOLIS, Aug. 1—More than 1,000 Minneapolis postal workers bow their heads on the post office steps Thursday as three church leaders lead them in prayer seeking divine guidance of the government in handling their plea for a pay raise. Like other governmental employes, postmen are prohibited from striking. The House has passed a pay increase but action has been delayed in the Senate and a presidential veto is feared likely. In Mobile, 190 postmen also prayed.

British Women Can Equal or Better Marilyn Monroe, Figures Disclose

LONDON, Aug. 1 (AP)—Her Majesty's Stationery Office disclosed today that 45,000 British women have figures like Marilyn Monroe's.

The statistics were designed to help clothing manufacturers provide better fitting clothes. They indicated that British women should be anything but ashamed of their shapes.

The council took the measurements of 5,000 women. Statisticians converted the figures into algebraic equations which turned out to equal a wolf-whistling average.

The report published by the stationery office said that "Miss Britain 1957" averaged out at 35-25-37½ from bust to hips.

That makes her slimmer than Venus de Milo, about two inches bigger in the waist and hips than Miss Monroe and considerably more pudgy than Gina Lollobrigida.

Carolinan Calls Ike's Hand And Offers Him a Million

RALEIGH, N.C., Aug. 1 (AP)—Raleigh businessman Kidd Brewer today took President Eisenhower up on his offer to sell his assets for a million dollars.

Brewer, 49, former Duke University athlete who ran unsuccessfully for lieutenant governor last year, sent this telegram to the president:

"I represent a group interested in making a definite offer of a million dollars for your personal holdings, including assets held in trust referred to at your press conference yesterday. Am prepared to make a good faith deposit at once. Request conference at your earliest convenience."

NO JOKING MATTER

Brewer, who attracted headlines with his unorthodox methods of campaigning in the race for lieutenant governor, insisted that "It's a serious offer" and "is not a joking matter." He said he was "not at liberty to divulge" the names of his backers at the present.

At his news conference yesterday, President Eisenhower was asked about news articles which estimated that the President's holdings are worth a million dollars.

The President answered, "If that man who knows so much about my business will offer me a million dollars to sell out, he is going to make a sale in a hurry."

DREW HEADLINES

Brewer attracted headlines in the race for lieutenant governor after once withdrawing from the race because of a heart attack. In the closing days of the campaign he re-entered the race and set up headquarters in a glass-sided truck parked at the state Capitol.

Brewer, insisting that his offer was serious, said, "the folks I represent are very much interested, and they think it would be a profitable deal if it can be done."

Blushing Private Eye Hires Police for Aid

TOLEDO, Ohio, Aug. 1 (AP)—With some embarrassment, a private detective agency called the cops yesterday. Someone stole its paychecks.

George De Hart, a detective from the Continental Secret Service Bureau, said he set a briefcase containing 40 paychecks beside his car while he unlocked the door.

He drove off without the case, and when he returned it was gone.

Lost $96,000 On Horses, She Admits

CLEVELAND, Aug. 1 (AP) — Plump, motherly Mrs. Louise Madigan, 46, bookkeeper for a large law firm, signed a statement today that in the last four years she took $96,000 to bet on the horses.

"I started to bet on the horses in 1952, but I used my own money at first," she said.

Her husband, formerly a clerk in a state liquor store, recently became a deputy sheriff. A brother is a city detective. Both of them expressed surprise at her confession.

The law offices are in the same building as a bank, and Mrs. Madigan cashed several checks there every day. Two persons were required to sign each check—Mrs. Madigan and one member of the firm.

Three weeks ago she went to three different members and had each one sign a check for $300, saying the money was needed by another member for a business trip. They happened to compare notes and became suspicious. After a private investigation one signed a warrant charging her with a specific crime on a specific date. She was arrested and calmly told her story to detectives.

No one had suspected her. Each year the senior member of the firm went over her books, but never checked the purported bank balance with the bank.

She said the process was simple. Every day at 11 a.m. she went down to the lobby of the building and handed an envelope containing her money—from $200 to as high as $1,000—and race selections to a bookmaker who gave the name of Joe Martin.

Winds Delay A-Test

ATOMIC TEST SITE, Nev., Aug. 1 (AP)—Unfavorable winds tonight caused a fifth 24-hour postponement of an atomic test setting the firing schedule back to 4:45 a.m. PDT Saturday.

Ike Braves Heat, Golfs

WASHINGTON, Aug. 1 (AP) — President Eisenhower played golf today despite hot, humid weather. It was his second golfing visit to the Burning Tree Club in nearby Maryland this week.

Hoffa Maps a U.S. Council For All Transport Unions

By LAWRENCE E. DAVIES
(Copyright 1957 by The New York Times Co.)

SAN FRANCISCO Aug. 1—The blueprint for an all-embracing council of American transport unions—air, land and sea—was sketched today by the man who expects to succeed Dave Beck as president of the Teamsters' Brotherhood.

James R. Hoffa said if he stepped into the Teamsters' top post, as he expects to do this fall, he would ask for immediate discussion among international unions in the transport field looking to a type of federation for joint action.

"You cannot have a one-city strike any more, or a strike in just one kind of transportation," he said. "You have to strike them all."

The Detroit labor official, a Teamsters vice president and president of the Central Conference of Teamsters, made his comments before the union's constitution committee began a two-day meeting here.

GETS SUBPOENA

Several hours earlier he had been served with a subpoena demanding his presence in Washington on Aug. 13 before the Senate Select Committee on Improper Activities in the Labor or Management Field. He is to be questioned about racketeering in New York. He could not foresee any action by the committee that would jeopardize his chances of election to the Teamsters' presidency at the Miami Beach convention at the end of September.

Hoffa claimed the support of about 75 per cent of the union's membership. He received the backing of Midwest, Eastern and Southern Teamsters at a Chicago meeting last Friday and said at least 70 Western locals had pledged him their support.

He told reporters that the proposed transport council, as he envisioned it, would include unions in aviation, railroading, trucking and shipping. It would operate within the framework of the AFL-CIO, he said.

PIGGYBACK METHOD

"We would start with the railroads and trucks because of the new piggyback method of shipping loaded trucks on freight cars," he went on. "In the Central Conference we have a working agreement with the railroad brotherhoods."

Hoffa said he favored discussion among international unions "both within and without the AFL-CIO." He was asked specifically whether these would include the International Longshoremen's Assn. of the East Coast, which was ousted from the AFL in 1953 as gangster-dominated, and the International Longshoremen's and Warehousemen's union here on the West Coast, which was kicked out of the CIO in 1950 as Communist-dominated.

Hoffa said affiliation of the council with the AFL-CIO would prohibit taking them in.

RAF Softens Oman Fort For Infantry

BAHREIN, Persian Gulf, Aug. 1 (UP)—British Royal Air Force Venom jet fighters peppered the main Oman rebel fortress at Nizwa twice today with rockets and shells in a softening-up operation for an imminent ground attack.

Pilots returning here reported direct hits on the towers and barracks of the mud-walled fortress which is the center of the Imam of Oman's opposition to the British-protected Sultan of Oman and Muscat on the southeast coast of the Arabian peninsula.

Ground forces, including a company of Cameronian Scots and native troop units, prepared for a ground attack at their bivouac in Buraimi.

Leaflets were to be dropped on rebel mountain strongholds warning them of forthcoming assaults by ground forces.

(In Cairo, a spokesman for the Imam claimed a victory over the Sultan's troops. Sheik Mohammed El Harithy said he received an "urgent message" that rebel forces killed 55 of the Sultan's men in a clash near Ibri.

(A brother of the Sultan was captured along with quantities of British equipment, El Harithy claimed. His report was the first of actual ground fighting in the two-week-old Oman crisis.)

A British spokesman in Bahrein shrugged off the claims of the Imam's Cairo spokesman as "mainly invention."

He refused to give details of the planned ground operation. The British command has ordered a strict blackout on the military operation against the rebels in the broiling uplands.

Leo Tolstoy's Kin Dies in Moscow

MOSCOW, Aug. 1 (AP)—A granddaughter of Leo Tolstoy, Sofya Andreyevna Tolstoya - Yesenina, 57, died after a long illness, Literary Gazette said today. She was director of the Tolstoy State Museum. Tolstoy was the author of "War and Peace" and other novels.

Graham Labels the Cross An Offense to Christians

NEW YORK, Aug. 1 (AP)—Evangelist Billy Graham told 19,000 persons in Madison Square Garden tonight that the Cross of Christ is an offense to every true Christian.

"The Cross is used as a symbol, as an ornament worn around the neck sentimentally, but the Bible teaches that the Cross was an offense," said Graham to the capacity audience.

"The apostle Paul found the Cross an offense and a stumbling block—so it must always be to every true follower of Jesus," said Graham.

He said Paul found the Cross an offense in four main particulars. He listed these as:

"Because it shows man's sin compared to the purity of Christ. The Cross has come down through the centuries passing its judgment on hate, lust, and pride.

"Because the blood was shed there.

"Because it sets forth the imperative ideal of life. The great neglect here in New York is seen in the slum areas, the growing race problem and the gang warfare. . . . All proving that there is an avoidance of the stringent demands of the Christian life.

"Finally, the Cross is an offense because it claims to be the power of God unto salvation. It humbles us, it demands much of us, and it condemns any other way to salvation."

At Graham's invitation to "come to the foot of the Cross" as a sign of acceptance of Christ, 490 persons came forward.

Graham took his sermon texts from Isaiah 53:3 and Galatians 5:11.

'Mamie Park' Dedicated by First Lady

DENVER, Aug. 1 (AP) — Mrs. Mamie Eisenhower thanked Denver today for naming one of her favorite picnic spots in her honor.

"This is a wonderful, wonderful honor," said the smiling First Lady. "All my love to you and my thanks for naming this park for me.

"I hope in years to come mothers will say to their children, 'Now hurry up and run along and play in Mamie Eisenhower's Park."

Mayor Will F. Nicholson said, in presenting Mrs. Eisenhower, that she told him earlier she used to drive a horse to the area for picnics.

The half-hour dedication ceremonies for the 21-acre park were held under a blazing sun that pushed the mercury to 93 degrees.

Dedication of the park, slated for completion in 1958, marked Mrs. Eisenhower's first depature from her hotel suite since her arrival for a visit in her home city Monday.

First Cavalry Rolls Out of Japan; Last Division for U.S. Occupation

WASHINGTON, Aug. 1 (AP)—Withdrawal of the last American division from Japan is now under way.

The Defense Department announce today the departure from Japan of the 1st Cavalry Division. This was one of the first major units to arrive of the original army of occupation nearly 12 years ago, and is the last to leave.

The remaining men and equipment of the now understrength division will be absorbed by other units elsewhere. But its proud name, traditions and battle-honored flag are moving to Korea. There, the 1st Cavalry will take over the men and equipment of the 24th Division. The 24th will then be dropped from the Army's order of battle.

In Korea, the transformed 1st Cavalry, which has been an infantry division for many years, will be commanded by Maj. Gen. Ralph Zwicker, who was once castigated by the late Sen. Joseph McCarthy (R-Wis) as a man unfit to wear a general's uniform.

The Pentagon said the departure of the 1st Cavalry from Japan carries out the assurance made by President Eisenhower to Japanese Prime Minister Kishi in June that all U. S. ground forces would be withdrawn within the year.

Completion of the ground force withdrawal will be announced within a few weeks. It will send the 9th Regiment of the 3rd Marine Division from Japan to Okinawa. The 3rd Division headquarters and its 3rd Regiment are already stationed on Okinawa. The division's 4th Regiment is in Hawaii, where it is scheduled to remain.

The departure of the 1st Cavalry will leave in Japan several Air Force wings, the 3rd Marine Air Wing and a handful of Army troops who will act as housekeepers and caretakers. The total number of American servicemen remaining in Japan will be about 17,000.

U. S. Army strength in Korea will remain about the same after the move from Japan. The 7th Infantry Division is already there and will remain with the 1st Cavalry to man the American section of the Korean armistice line.

On June 21, President Eisenhower promised the visiting Japanese Prime Minister that the total number of U. S. forces in Japan "will be substantially reduced within the next year," and that all ground combat forces would depart. The Defense Department has yet to spell out reductions in other than Army forces in that country.

The army of occupation that Gen. Douglas MacArthur led to Japan in the early fall of 1945 reached a maximum strength of nearly 300,000. But on the eve of the outbreak of hostilities in Korea in June 1950, that powerful army had been whittled down to four divisions, all undermanned, totaling less than 100,000 men.

The two American divisions that will remain in Korea compared with the eight Army divisions and two Marine divisions that saw service in the Far East during the Korean hostilities, when U. S. military manpower reached a maximum of more than 510,000.

The dropping of the 24th division from the active list will leave the Army with 17 divisions, two in Korea, five in Europe and the remainder on the American continent and in Hawaii.

"SPORTSMAN" ROAST BEEF HOUSE 104 LUCKIE
Davis Bros. RESTAURANTS

SPECIAL FOR TODAY
• FRIED FRESH FLORIDA RED SNAPPER with Tartar Sauce
One Salad and One Vegetable or Two Vegetables
Cobbler or Ice Cream
Large Iced Tea or Coffee
Hot Breads and Butter
95¢

DAVIS BROS. RESTAURANT 104 Luckie St., N.E. | ROAST BEEF HOUSE Piedmont Hotel | SPORTSMAN 101 Forsyth St., N.E.

FRANKLIN SIMON, PEACHTREE AT PONCE DE LEON
Open Friday 9:30 a. m. to 8:30 p. m.
Dinner Served Cherokee Room Every Friday 5:30 to 7:30 p.m.
Franklin Simon ATLANTA

SALE!
full-fashioned imported
DRESSMAKER SWEATERS
in LAMBSWOOL-AND CASHMERE
reg. 10.95 and 12.95
6.90

Sensational pre-fall savings on luxury-loomed dressmaker sweaters! The collection includes plunge necklines, collared styles, cardigans and slip-ons—all imported, full-fashioned and beautifully detailed in a creamy soft blend of lamb's wool and cashmere. White, blue, maize, pink, apricot, turquoise or shrimp. Sizes 34 to 40.
Sorry, no mail or phone orders.
SWEATERS, STREET FLOOR
FRANKLIN SIMON, PEACHTREE AT PONCE DE LEON
ATLANTA — TRINITY 2-8801

WHOLE PICKRICK SKILLET FRIED CHICKEN
BOXED TO TAKE OUT
ONLY $1.75
TR. 4-9344 TR. 6-0449

Registered Jeweler, American Gem Society

Bridal Set
$150
Pay a Little at a Time

a DIAMOND shouldn't leak
If a diamond is not proportioned exactly right it permits light to "leak" through the bottom and sides. A diamond should return the rays through the top in a shower of brilliance. Let us explain and show you the difference in diamonds. Come in soon, ask questions.

There's No Obligation

MAIER & BERKELE
Jewelers to the South Since 1887
173 Peachtree (Near Paramount Theater)

STOP TERMITE DAMAGE
TR. 5-4541
Free inspection
CALL Otto THE ORKIN MAN
ORKIN SINCE 1901
WORLD'S LARGEST

sale! *Tailored-To-Measure* suits

SEARS ROEBUCK AND CO.

sportcoats, slacks

at special pre-season savings!

Suit Prices **43.65** to $90

Slacks as low as.....11.92
Sportcoats as low as.....35.77

Order Now . . .
Be Ready for Fall

Posture-Matic Fitting!

Be distinctively attired in a suit created for you . . . and you alone!

- **Choose your fabric!** Flannels, worsteds, sharkskins, new blends
- **Complete selection of styles, colors, patterns!** New natural look or conventional styles.
- **Save extra now during this sale!**

Men's superb pre-flexed

Gold Bond Slip-ons

Compare at $10.95! **8.98**

Choice leather is sewn into smooth-fitting comfort to make this a man's favorite slip-on. Shines easily . . . styled to give youthful, clean-cut look. Flexible leather sole, hard heel. Black or Ambertone Brown. 6-12.

Man-size savings on regular $15.95

suede jackets

$1 holds **12.88**

A remarkable pre-season value in smooth New Zealand suede! Dressy-looking! Resists spots and water. Knit collar, cuffs and waist, rayon lining, zip front. 36-46. Save extra!

HERCULES
SOLD ONLY BY SEARS, ROEBUCK AND CO

reversible warm-up

Wear as solid or reverse to Ivy League stripe **7.88**

Regular $9.95! Made of durable reprocessed wool. Plenty warm. 36-46.

$26.95 Steerhide Motorcycle Jacket

SALE! Heavy Steerhide leather with quilted wool-rayon lining. 36-46. **19.88**

Over 6,000 Sports Shirts at sensational sale prices!

reg. 1.59 broadcloths and sheers in colorful prints, cool solids

Sale 87c

There's plenty of summer left to enjoy these cool sport shirts! Breezy open weave with convertible collar, square bottom and reinforced shoulder seams. S-M-L-XL.

Cool Leno Mesh, Reg. $1.98!

Also ripple cloths, both comfort cut for hot weather. Your choice of collar styles and patterns. S-M-L-XL. **1.44**

Reg. $1.98-$2.98 Crisp Cottons

Men's summer favorites in tissue ginghams, plaids, solids and Ivy stripes. Large selection of colors and collar styles. S-M-L-XL. **1.77**

Dual Wear Ivy League Styles

Wear em' for work or play. Dacron and Cotton, Silks and Cottons and Pima Cottons. Reg. 2.98, 3.98 and 4.98. Ivy style collars. S-M-L. **2.66**

Reg. $4.98 Cabana Sets

Also Reg. 5.98 and 7.98 sets reduced to 4.99 and 6.99!

As colorful as a summer resort. Matching shirt and shorts in bright prints or solids. S-M-L. **3.99**

Check These Outstanding Sporting Goods Buys!

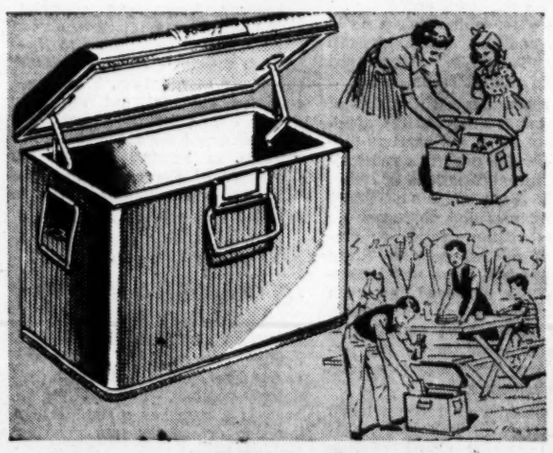

Reg. $21.95 Deluxe Aluminum Ice Chest

- 1-inch all-around fiberglas insulation!

14.99★

Giant 22x13x16-in. embossed aluminum chest! Features include: water-tight rolled seam construction, capped end drain, recessed rubber gasket, interior cantilever hinges, 5-way adjustable tray.

wonderful outdoor relaxation . . .

water-repellent hammock cot

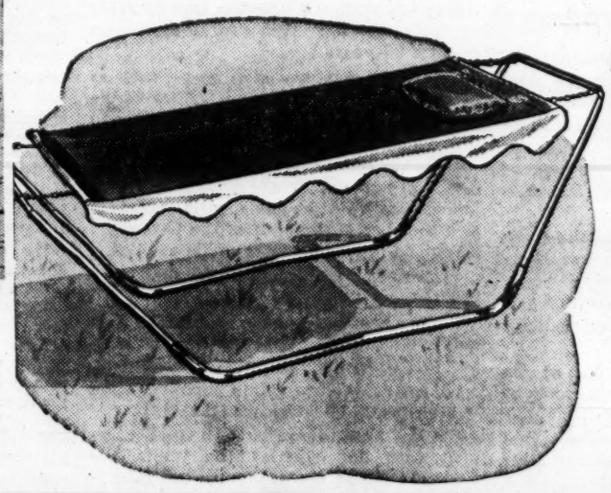

12.99★

- Such a low price for so many, many hours of supreme relaxation.

Stretches tight as a cot or loose like a hammock. Heavy durable water-repellent duck on 8-pc. tubular steel frame. Disassembles easily for carrying or storing. 36x80.

Shop Tonight 'til 9

Saturday 9:30 until 5:30

More Water Fun! Deluxe Swim Set

J.C. Higgins **5.99★**

Large, full foot style black rubber fins in combination with black rubber mask, also snorkel tube. Save extra!

Reg. 7.79! 5-Qt. Picnic Jug

J.C. Higgins **6.99★**

Used by farmers, outdoor workers and picnickers alike. Brass spigot, triple insulation. Two-tone blue.

J. C. Higgins 6-Ball Croquet Set

Reg. $8.98! **7.99★**

Newest rage. Rich maple balls. Sturdy bright red carrying rack of wood and tubular steel construction.

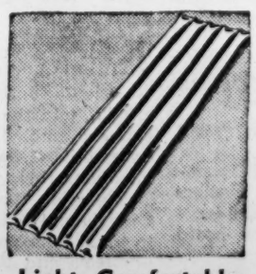

Light, Comfortable Plastic Mattress

J.C. Higgins **3.98★**

Easy-to-inflate five-tube design with single metal valve. Durable 12-gauge plastic. Handsome embossed finish.

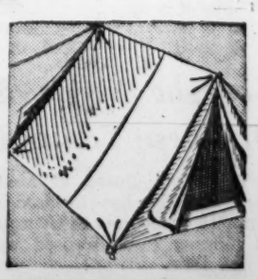

Water-Repellent 7½-Ft. Pup Tent

J.C. Higgins **14.98★**

Compact, lightweight and so easy to carry. 5 feet wide at base, 3½ feet high to peak. Sewed-in floor.

Just Say "Charge It" on Revolving Charge or Use Easy Terms

"Satisfaction guaranteed or your money back"

SEARS

NORTHEAST
677 Ponce de Leon, N. E.
TRinity 5-8211

WEST END
895 Gordon Street, S. W.
PLaza 8-4511

★ STARRED ITEMS ALSO AT:

BUCKHEAD
3157 Peachtree Rd.
CEdar 7-7571

MARIETTA, GA
238 Atlanta St.
Phone 8-2601

THE ATLANTA CONSTITUTION

For 90 Years The South's Standard Newspaper

CLARK HOWELL, Publisher — RALPH McGILL, Editor

Established June 16, 1868

Issued daily except New Year's, July 4, Labor Day, Thanksgiving and Christmas and entered as second-class matter at the Post Office at Atlanta under Act of March 3, 1879.

The Atlanta Constitution (morning), and The Atlanta Journal (evening), and The Atlanta Constitution and The Atlanta Journal (Sunday), published by Atlanta Newspapers, Inc., 10 Forsyth St., Atlanta, Georgia.

Subscription rates by carrier: Morning and Sunday or evening and Sunday, 1 week, 45c; 1 month, $1.95; 3 months, $5.85; 6 months, $11.70; 1 year, $23.40. Morning or evening, daily only, 1 week, 30c; 1 month, $1.30; 3 months, $3.90; 6 months, $7.80; 1 year, $15.60. Morning, evening and Sunday (13 issues), 1 week, 75c; 1 month $3.25; 3 months, $9.75; 6 months, $19.50; 1 year, $39.00. Subscription prices by mail on request. Single copies: Daily, 5c; Sunday, 15c, plus 3% sales tax on sales and deliveries made within the State of Georgia.

The Great Demand Is for Brainpower

Changes in the U.S. economy, reflected in full measure in Georgia, have been coming so fast that the average citizen loses sight of some of their effects. It is not yet fully appreciated, for instance, that the most urgent need in the country today is for brainpower—not muscle power.

The U.S. Department of Labor has reported that this year the white-collar group as a whole reached a historic turning point—it became the biggest single segment of the labor force, outnumbering the blue-collar workers for the first time. White-collar workers now number about 25 million and the figure is increasing rapidly.

We are thus witnessing a massive upgrading of the skills required in the U.S. labor force. The manpower problem becomes one of developing more people capable of exercising intelligence, judgment and imagination.

The growth of automation has made obsolete many of the jobs of humans who in their work resembled machines. The demand now is for scientists, for engineers to translate their ideas into production, for managers to organize the productive process, for salesmen, sales girls, record keepers, researchers and teachers.

U.S. industry uses between five and 10 times as many college-trained men today as a decade ago and the supply still is short. The growing demand for brains is not temporary but is corollary to the developing American system.

Industry thus is looking into all social groups to find the men with qualities of intelligence to do the things which machines cannot do. The result is a steady growth of the middle class and a vast upgrading of median incomes. America is still the land of opportunity.

What is true for the nation as a whole is also true in Georgia. Everywhere the pressure is on the schools to supply the brains and skills necessary to meet the changing needs of the economy. This, of course, could mean a deterioration in quality of college and professionally trained people. The need for teachers and competition of industry for their talents complicate the problem.

But the whole fantastic picture points to a continued rise in living standards—if the above challenges can be met—and the progressive eradication of poverty from the land. The major obstacle is the human factor—how to provide the skills and man the distribution system for an unprecedented age of plenty.

* * *

Traffic Death Reduction Due to State Troopers

A reduction of 42 traffic deaths over a six months' period for the entire state could mean that many automobiles more or less missed collision by a narrow margin called fate.

A 42-death reduction in one sector of the state assigned to the State Patrol is significant.

That gain against murder on the roads has been scored in the Southwest Division of the patrol.

It has won for that division the first Governor's Trophy awarded for highway safety.

Capt. R. J. Taft, commander of the southwest division, and his staff are to be congratulated on the achievement.

May the results they have attained become general in the four patrol areas into which the state is divided.

The more we study the traffic safety problem the more we are convinced that solving it depends on an adequate, alert, highly vigilant force of state troopers.

No other sign is as conducive to sensible driving as "Georgia State Patrol" on the side of a car.

* * *

Georgia Needs Services Of These Young Doctors

The State Board of Medical Examiners recently has licensed 223 doctors to practice medicine in Georgia—the largest number ever licensed by the board at one time.

This is, of course, good news. Medical education in the state is a direct concern of us all. The number of physicians in Georgia in relation to the population has been considerably less than the national average and unequal to the state's need. Distribution of physicians, too, has been a problem with the tendency to concentrate in urban areas making medical care too difficult to obtain in many communities.

The building of Hill-Burton hospitals and the state's scholarship program for training doctors for practice in rural areas are doing a great deal to relieve the acute shortage of a few years ago. Gradually, the general health level is being raised.

Training of physicians is a lengthy, involved process. It is also expensive and growing more so. Medical schools and students must be subsidized even more if the supply of doctors is to keep up with the population.

Emory University Medical School and the State Medical College at Augusta each have their problems. The quality of their programs depends upon the amount of support from private and public sources for education and research.

We congratulate these young physicians and point out to them that Georgia provides an unlimited field of opportunity for service. We hope most of them choose to remain with us.

* * *

Mr. Williams' Powers Apparently Are Absolute

Having in effect summarily dismissed charges of law violations against all 34 Georgia wholesale liquor houses just as abruptly as he had padlocked them, Revenue Commissioner T. V. Williams has now moved in on the retail stores. He closed down 53 of them Wednesday with the threat that the number might reach 100.

The whole business has Georgians a bit mystified. It seems incredible that all 34 wholesalers were violating the law and more incredible that such violations were not detected one at a time and the trouble corrected. It is even more strange that the commissioner's blanket charges named none specifically.

Citizens must be concerned, too, over the commissioner's power. Apparently he not only can close down these businesses at will but can dismiss what he called violations of the law after a "talk" with the violators. He serves as prosecutor, judge and jury.

By virtue of being revenue commissioner, Mr. Williams thus has abrogated unto himself complete authority over operation of the legal whisky traffic in the state.

With all this diligence, it should be easy for the commissioner to find out about the movement of legal whisky into dry counties. We've heard this still is going on in rather considerable proportions.

At any rate, all firms of whatever nature who do business requiring licenses from the revenue commissioner had best inquire into his powers. He seems to be well-stocked with padlocks.

* * *

Big-Hearted Miss Dowdy Served Her State Well

There's been a heap of change in rural living since Miss Willie Vie Dowdy went to work for the Agricultural Extension Service 38 years ago.

As home demonstration agent, then as home improvement specialist, Miss Willie Vie has had her part in contributing to that change.

She has retired now from the Extension Service, but not from service to farm homes. She'll still be advising homemakers as a member of the staff of the new radio station in her home town of Commerce.

Dynamic, capable, efficient, big-hearted.

Those are some of the words this fine lady's boss, Bill Sutton, used to describe her in noting her request for retirement.

Those words are a fine commendation to one who has served her state well.

The Constitution joins in that commendation and wishes Miss Willie Vie Dowdy well as she takes up the microphone in Commerce.

* * *

Who's Going To Pay For Adequate Schools?

A Georgian went up into Indiana the other day and gave the Hoosiers advice about local government.

Erle Cocke Jr., Legionnaire and airline official, told the Young Democrats of Indiana assembled in convention that local communities should be more self-reliant in solving their problems.

He said, "Local communities in both Georgia and Indiana are too prone to run to their state governments to solve their problems and then turn to the national government."

Hoosiers must have found it easy to lend an ear to what Erle opined.

Their state has been in the van in opposing federal aid to schools. Indeed, it was Charles Halleck, GOP congressman from Indiana, who maneuvered the House campaign that killed the federal aid bill

We trust Erle Jr. told those Hoosiers, too, that if local communities are to have adequate schools and other services without state and federal aid, then local taxpayers are going to have to raise the ante above the level to which they are accustomed.

The Liquor Law in Georgia

Pulse of the Public

Atlantan Fears Russia and Red Chinese Would Overrun World If West Disarmed

Atlanta — This is about disarmament.

Suppose Russia, the United States and Britain were to agree to stop making bombs, military planes, guns and guided missiles and scrap those that they already have.

Then what if some international problem came up that they couldn't agree upon?

Isn't it logical to think that Russia, knowing there were no bombs or missiles to fear, together with her partner, Red China, would try to overwhelm the West with sheer manpower? And she would probably succeed unless we could hold them off with stones until we could arm again.

FRED A. OWENS.

• • •

'Delta Is Contender For St. Louis Route'

Atlanta—An editorial which appeared in the July 30 issue of The Constitution referred to the debate between Trans-World Airlines and National Airlines as to which should serve Atlanta on the St. Louis-Miami route.

The editorial failed to mention that Delta, Atlanta's own airline, is an applicant and a strong contender for authority to serve Atlanta on a route between Miami, Tampa-St. Petersburg, Nashville and St. Louis.

The recommended decision of the examiner analyzed the applications of all of the carriers proposing service over this route including the applications of Delta, Brainiff, National and Trans-World Airlines and narrowed the selection of the carrier to provide the needed service "to a choice between Delta and National with the principal factor in Delta's favor being its historic interest in the area and that in National's favor being its (alleged) need for route expansion and strengthening.

The examiner's recommended decision clearly establishes that Delta's proposal would provide the greatest measure of service and cited many prior board decisions which would more than justify the certification of Delta to provide service from Atlanta to Tampa-St. Petersburg, Nashville and St. Louis. The only reason the examiner gave for selecting National over Delta was the opinion of the examiner that National's routes should be expanded and that National was in need of strengthening.

This recommended decision is contrary to numerous prior precedents established by the board in providing new air services and relegates the public interest to a position secondary to and a by-product of the selfish interests of a particular air carrier.

To illustrate this latter point Atlanta should be cognizant of the fact that National would propose only two daily flights through Atlanta under its proposal. This should be compared to the 15 daily flights which Delta proposes to provide Atlanta in this proceeding which will all be new flights or extensions of existing flights to new cities which Delta is not now authorized to serve from Atlanta.

Delta does not consider the debate to be between Trans-World and National as indicated in the editorial but rather between Delta and National with Delta's proposal head and shoulders above the meager service which National would offer Atlanta.

FRANK F. ROX,
Attorney for Delta Air Lines.

Editor's Note: The editorial was based on a news story about TWA's bill of exceptions to National's tentative designation for the route in question. The Constitution editorial did not endorse either airline's petition, but welcomed the interest of new airlines in serving Atlanta as prophetic of the expanding future. If good neighbor Delta is selected that will be just dandy.

• • •

She Asks About Right Of Man in His Home

Atlanta — An Atlanta father defended his 9-year-old daughter against a molester and was charged by Atlanta police with disorderly conduct. I would like to know if a man has a right in Atlanta to defend his own child in his own home?

SALLY FARIBAN.

• • •

He Berates Condition Of Duck Pond at Zoo

Atlanta — I think it is a crying shame that one of the Swiss swans died at the zoo. However badly Switzerland chooses to think about this incident, they will be justified.

That duck pond is nothing but a stink hole.

I have quit going to see the animals. It is too disgusting.

JIMMIE BOWLES.

• • •

Pedal Pushers, Slacks Suggested for Women

Atlanta — Women and girls over 13 should wear pedal pushers or slacks. Our mayor should lock every woman up who walks outdoors in a scanty suit like some of them wear now.

B. R.

Wall Street Journal

Government Secrecy Goes To Uncalled-for Extremes

Mr. Abe McGregor Goff, general counsel of the Post Office Department, offered some personal views about government secrecy to the House Government Information Subcommittee just the other day.

Mr. Goff doesn't think there's too much government secrecy about the public's affairs. He thinks the public is pretty well informed about what is going on. So far so true; the public reads, listens and looks pretty carefully at all matters that affect people whenever there is a chance to do so.

But nobody can know the facts of a case when, as Chairman Moss pointed out, government officials hide their embarrassments under a secret stamp.

And that brings us to another view Mr. Goff expressed. He said, "From my observation the ordinary citizen has the reaction that public officials tell too much about public business rather than too little."

Frankly, we think Mr. Goff misreads public reaction if that is his view—or else somebody has mixed up some words and badly misquoted him.

Because it's our observation that the same ordinary citizen has the reaction that public officials talk too much and tell too little about public business.

And the public is informed enough to know that when public officials sound off, there's a great deal of difference between talking and telling.

Sparta Ishmaelite

If Gov. Griffin carries out his threat of cutting out the "deadwood" on the state payroll there will be many sad faces over the state who are now holding useless jobs.

Leo Aikman

The Call Came Close to Home

It's hard to tell where this essay originated. I can be smug in passing it along. I have no son. On the other hand, you won't have to change the wording much for it to apply to all parents. The thought-provoking three paragraphs go like this:

"When he was three weeks old his parents turned him over to a baby-sitter. . . . When he was 2 years old, they dressed him up like a cowboy and gave him a gun. . . . When he was 3 everybody said, 'How cute' as he went about lisping a beer commercial jingle. . . . When he was 6 his father occasionally dropped him off at Sunday school on his way to the golf course. . . . When he was 8 they bought him a BB gun and taught him to shoot sparrows. He learned to shoot windshields himself. . . . When he was 10 he spent his after-school time squatting at a drugstore newsstand reading comic books. His mother wasn't home and his father was busy. . . . When he was 13 he told his parents the other boys stayed out as late as they wanted to. They told him he could, too. It was easier that way. . . . When he was 14, they gave him a deadly two-ton machine, wrangled a license for him to drive it and told him to be careful. . . . When he was 15, the police called his home one night and said, 'We have your boy. He's in trouble.'

" 'In trouble?' screamed his father. 'It can't be my boy!'

"But it was."

• • •

SHRUNK: Billy Dilworth of the Lavonia Times was asking the other day, "What became of 'washholes' and 'slick-rocks,' terms used extensively in yesteryear?"

I assume he means the 'ole swimmin-hole.' A friend was saying recently how disillusioning it is to go back and see the swimminhole of childhood as nothing but a "mud puddle." It could be the falling water table, it could be the advancing years. Chances are it's both.

• • •

HIGHLINES: Do you remember when home wasn't complete without a hitching post in front? — Kathryn C. Worley in the Monticello News.

Things to do before you leave on vacation: Lock the cat up in the house, leave a faucet running so the cat can get water, leave a light on so if any one breaks in they can see, leave the stove turned on so it will be hot when you get back; leave the back door open so that you can call your neighbor the first night and tell them you are on your vacation, and ask them to check the above things for you.—Frank Stapleton in the News and Farmer, Louisville.

Harold Martin

This Man Moves In World of Gray

You see him every once in a while, walking up and down before one of the big department stores, blowing his slow, sad tunes on a mouth organ, holding on to the harness of a small gray German shepherd dog. He is a tall man, all in gray. Gray hat, gray hair, gray shirt, gray trousers, gray, dead eyes behind the dark glasses.

The world he sees is neither dark nor light, but gray, without form and void, shapeless, without shadows, peopled only by sounds—of voices, of feet shuffling on pavements, of clothes rustling, of breathing. Peopled by ghosts that are neither seen nor heard, but sensed—that he knows are there though no sense tells him so except some inner sense that is extra and beyond the senses of sight, sound, hearing, taste, touch or smell.

"I can walk down the street from here to the bus station and I can tell you where I am every step of the way," he said. "But that is easy. I guess, unconsciously, in the back of my head, I am counting my steps, knowing when I pass each doorway, each window. But there are other things I know and I don't know how I know. You could be standing there, silent, by the side of the street, and I would not see you or hear you breathe or smell you. But I would know you were there. And I would know when I had passed you and gone on by."

The dog stopped and looked up at him.

"She wants water," he said. "She is a good dog. I trained her myself. She takes me 10 blocks from my house in Griffin to the bus station. She takes me to the ticket window. She leads me to the bus that is leaving for Atlanta. She finds an empty seat for me on the bus.

"When we get to Atlanta she leads me off the bus and into the bus station — and to the men's room. Then she takes me to the soda fountain so I can get her a cup of water and fill the canteen with the water she will drink during the day."

He knelt and poured water from the canteen at his hip into the canteen cup. The dog drank. Then he poured the water from the broad-mouthed cup back into the narrow necked bottle of the canteen. He held the cup with his thumbs together at the lip. He held the canteen between his palms. Then he tilted the cup and poured, between the narrow channel formed by his thumbs.

He sensed my watching. He smiled.

"Did I spill a drop?" He asked.

I told him "No, not a drop."

He smiled again. "The blind," he said, "learn many little things."

Hartford (Conn) Courant

Dave Beck says he sleeps well at nights, which is nice, but then first-degree insomnia is not precisely the charge against him.

Charles L. Allen

Do What Is Right Regardless of Cost

We are told often these days about the importance of being loved. Psychologists trace many human problems back to times when the person was unloved and unappreciated. We know children need the loving companionship of their parents and if they fail to receive it the child is much more apt to become a delinquent. We read books on how to win friends and we hear about the importance of getting along with other people.

We may decide that being loved is the most important thing in life and the prize to be sought above all prizes. Such is not always the case.

There are times when it is better to be unloved. There are times when principles are more important than popularity and, if we are required to surrender one or the other, it is better to surrender the approval of men.

It is never pleasant to stand up for a conviction while all the rest are sitting down. It is not easy to go out on a limb while others are comfortably reclining in the shade on the grass. The desire to be with the crowd can cause one to be less than his best.

Consider Galileo, the Italian scientist. Through his studies he came to understand and believe in the Corpernican astronomy. But it was not the popular idea. Most people refused to believe that the world rotated daily on its axis. That idea was denounced officially by the church and when Galileo was called before the authorities, he recanted.

He did not want to burn at the stake and we don't blame him for that. Maybe he reasoned, "Whatever I say about it won't matter because the truth will eventually prevail and I'd just as soon live a little longer." But I imagine Galileo had a little more trouble living with himself after that. He maintained the respect of other people but lost respect for himself. He made a bad bargain.

Howard Wayne Smith reminds us of Chrysostom, the early Christian preacher. When the Roman empire threatened to banish him. Chrysostom answered, "Thou canst not, for the world is my Father's house."

When the emperor threatened to kill him, he said, "Thou canst not, for my life is hid with Christ in God."

Finally the emperor said he would take away his friends, to which he replied, "That thou canst not, for I have a friend in Heaven from whom thou canst not separate me."

We have admiration for Chrysostom and for ourselves when we have the courage to stand up for what we know is right. In the end, this is the pathway to the love of other people.

Thomas L. Stokes

Eisenhower Deserts GOP 'Modern' Wing

WASHINGTON—It is nine months since President Eisenhower, in the triumphant hour of his reelection, proclaimed a victory for "modern Republicanism." Today the "modern Republican" wing of the party, which did not flourish as the President hoped, is at low ebb. For this there are two reasons. One is the President himself.

The other is the "regular" GOP in Congress, which has been using its strength and its skill to gather power to itself to an extent generally overlooked until circumstances invite an exploration, as they do now.

As for the President, he has let down the "modern" or "Eisenhower" Republicans—who are, to be sure, a minority of the party in both House and Senate. The recent surrender on the school construction bill without a fight was a sign of the virtual abdication of the President as leader of "modern" Republicanism. It is, however, just one in a series of actions beginning early in his second administration that were listed here a few days ago.

With increasing misgivings, the beleaguered "Eisenhower" Republicans have watched the President waver indecisively on one issue after another—issues in which they are concerned and for which they were prepared to fight. Indeed, he appeared at times within the space of a few days to be on both sides.

The first, you will recall, was the Eisenhower budget. This was welcomed by "Eisenhower" Republicans as an adequate budget they were prepared to champion. They saw the President begin to wobble when Secretary of the Treasury George M. Humphrey, who retired this week, expressed fears the budget was too big. The President was on all sides of that issue.

He was bluffed on the civil rights bill by Sen. Dick Russell (D-Ga) who did a variation on oratory of the Reconstruction Era. That seemed to frighten the President—as it was intended to do though it was old stuff to Southerners of Dick Russell's generation.

On the school construction bill, the President was talked out of making a fight for it by his party leaders in the House—Floor Leader Joe Martin (Mass), Assistant Leader Charlie Halleck (Ind) and party whip Les Arends (Ill).

We saw the old familiar coalition at work again. Southern Democrats under Rep. Howard Smith (Va) joined with Republican Old Guardsters under Messrs. Halleck and Arends and beat the measure just as they did in the last Congress.

Any analysis of the renascence of the GOP Old Guard must take account of the weakening effect on the President's influence—and so on the "Eisenhower" Republicans—of the constitutional ban on a third term.

Furthermore, his strength is further diluted by qualities long ago recognized—his dislike of controversy and his desire to avoid it and to be liked. To this is added his firm belief in the separation of powers in government and of the independence of Congress as a tripartite branch of government. That inclines him against any attempt to "boss" Congress.

All of this tends to give Congress the upper hand and "modern" Republicans are at a disadvantage and at a discount there.

Too good to keep! Too big to wait!

THE BIG 1958 MOTOROLA®

NEW YEAR PARTY!

Starts Monday—You're Invited

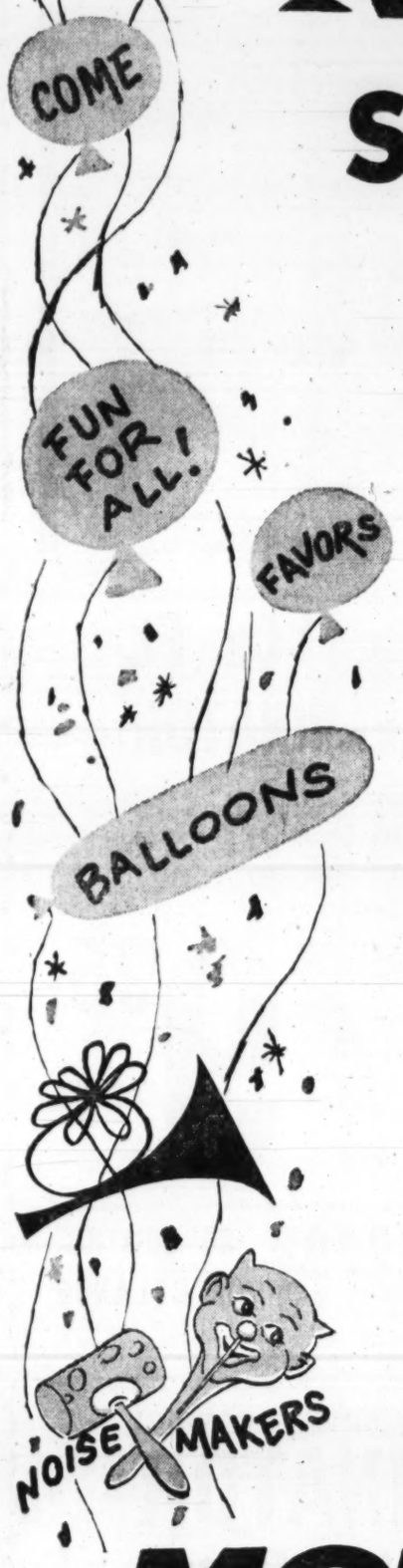

Everyone's invited to the New Year Party. Bring the kids . . . make a party of it with friends . . . join your neighbors! You won't want to miss the earliest New Year Party ever held. We're ringing bells and blowing the horns for the all new, exciting 1958 Motorola TV and Radio! This is the beginning of a new era in TV and Radio firsts from Motorola. These 1958 sets are studded with so many extra-quality features that mean more enjoyment for you. So if you are planning to buy a new radio or if you are thinking of a second TV set or are ready to trade your old set, come see the Motorolas at the New Year Party. There's a dealer in your city, in your neighborhood holding a special Motorola New Year Party . . . visit him from Monday through Friday, starting August 5th.

1958 MOTOROLA TV featuring Golden SATELLITE SERIES

Never before TV with so many big features that mean superior performance and unmatched dependability for you!

GOLDEN SATELLITE TUNING SYSTEM: Just sit right in your chair and press a button. Motorola's completely wireless remote control unit propels you into a new world of convenience and pleasure. It turns TV on or off, changes channels instantly.

THIN LINE STYLING: Once again Motorola presents a dramatic, pace-setting styling trend . . . the Thin Line! This decorator-conscious design cuts inches off the depth of cabinet to give you stunning, room-tailored TV. See it and judge for yourself. THRILLING NEW GOLDEN M CHASSIS . . . NEW, SHORTER PICTURE TUBE WITH PICTURE PILOT . . . EXCLUSIVE TUBE SENTRY . . . NEW SIGNAL MASTER . . . GOLDEN VOICE SPEAKERS . . . and MANY OTHER FEATURES.

GREAT NEWS FOR BUDGET BUYERS!
BIG SCREEN PUSHBUTTON ON-OFF!
EXCLUSIVE TUBE SENTRY!

Tube Sentry brings longer life to every tube. Ends warm-up scramble to your picture. This distinctively styled Golden M chassis has gleaming appointments to add the luxury touch. Pushbutton on-off. Right-up-front controls, too. Available in Grained Mahogany and Grained Blond finish. Ask for Model 21T40.

New 1958 Motorola TV Priced from **$189.95**

COME ONE COME ALL JOIN IN THE FUN

MOTOROLA® dealers invite you

ACWORTH
Pete's Radio

ALBANY
B. F. Goodrich Store
Knight Electric Co.
Savelle Jewelry Co.

AMERICUS
Stevens Electronic Service Co.

ATLANTA
Ace Radio and TV
1580 Flat Shoals Ave., S. E.
Akins Radio
875 Stewart Ave., S. E.
Brookhaven TV
3911 Peachtree Rd., N. E.
Buford Highway Radio and TV
1886 Buford Highway, N. E.
Cascade Radio & TV Service
783 Cascade Ave., S. W.
Collins Tire Co.
1156 Memorial Drive, S. E.
Columbia Sewing Machine Co.
820 Gordon St., S. W.
East Atlanta Furniture Co.
1245 Glenwood Ave., S. E.
Georgia Ave. Radio
73 Georgia Ave., S. E.
G. D. Adams Gen. Mdse.
1928 Stewart Ave., S. W.
Hardeman Furniture Co.
487 Edgewood Ave., S. E.
Maytag Sales & Service
938 Gordon St., S. W.
M & W TV Service
2903 Stewart Ave., S. W.
Radio & TV Clinic
366 Fifth St., N. E.
Sharpe's Appliance Co.
457 Moreland Ave.
Stepp Bros. Furniture Co.
1261 Glenwood Ave., S. E.
Tuxedo TV
3647 Roswell Rd., N. E.
Whitehall TV Co.
258 Whitehall St.
Wingo Radio and TV
1972 Bankhead Ave., N. W.

AUSTELL
Griffith Jewelry Co.

AVONDALE
Neal's Appliance Co.

BEN HILL
Gordon Shurbutt

BREMEN
J. B. Warren, Inc.

CAIRO
United Home & Auto Store

CARROLLTON
J. B. Warren, Inc.

CARTERSVILLE
Cartersville Auto Supply

CEDARTOWN
Hobbs Radio & TV

CHAMBLEE
McCoy's Electronics
Wallace Furniture

CLARKSTON
Fidelity Radio & Electric

COCHRAN
Cochran Electric Co.

COLLEGE PARK
The Radio Doctor

COLUMBUS
American Service Co.
Jordan Equipment Co.
Lumpkin Road TV Co.
W. T. Neal Hardware

COMMERCE
Commerce Implement & Tractor Co.

CONYERS
Steele Hardware

CORDELE
Bond Radio & TV

COVINGTON
Covington Furniture

CUMMING
Corn's TV

CUTHBERT
L & H Radio Sales & Service

DECATUR
B. F. Goodrich Store
Butler's Radio & TV
Decatur Radio Service
Haney's TV Center
Lyon Furniture Co.
Miles Radio and TV Service
Roberts Radio & TV

DOUGLASVILLE
Griffith Jewelry Co.

EAST POINT
B. F. Goodrich Store

EATONTON
Farmers Hardware

FAIRBURN
Copeland Home and Auto

FAYETTEVILLE
Amis Radio Service

FORSYTH
Cawthon & Zellner

GAINESVILLE
Delong Home & Auto Supply

GRIFFIN
B. F. Goodrich Store

HAPEVILLE
Jones Furniture Co.
Modern Electric Appliance Co.

HARTWELL
Gordon's

JASPER
Ray's Radio & TV

JEFFERSON
Hubert Blackstock

JONESBORO
Dickson Appliance Co.

LA GRANGE
Funderburk Auto Supply

MABLETON
Ragan Furniture Co.

MACON
B. F. Goodrich Store
Palmer Tire Co.

MANCHESTER
TV Sales and Service

MARIETTA
Cowan Auto Supply

McDONOUGH
Eskew Radio Service

MONROE
Western Auto Store

MOULTRIE
Crecente Radio Service

ROME
B. F. Goodrich Store
Jarrett Radio Service
Television Radio Service, Inc.

ROSWELL
Kirk's Appliances

ROYSTON
Home & Auto Supply

SMYRNA
Western Auto Store

SYLVESTER
City Radio Service

THOMASTON
B. F. Goodrich Store

THOMASVILLE
Willis TV & Radio Co.

THOMSON
Young's Radio

TIFTON
Orr's Radio & TV Service

TUCKER
Slaughter Radio & TV
Tucker Furniture Co.

VIENNA
Vienna Hardware Co.

WEST POINT
Lifsey's, Inc.

WINDER
Larry's Easy Pay Tire Store

Associated Press Wirephoto

PLANS DIVORCE, WEDDING—LOS ANGELES, Aug. 1—Turfman and industrialist C. V. Whitney, shown with present wife, said here today he has asked for a divorce and plans to marry Mary Hosford, right, Arizona socialite he discovered and brought to Hollywood to star in a movie. Whitney is 58. Mrs. Hosford, recently divorced, is 31 and the mother of four. Whitney and his present wife were married in 1941 and have a 13-year-old son.

U.S. Expects Outbreak of Asiatic Flu

Speeds Vaccine For Fall Epidemic

By BESS FURMAN

(Copyright 1957 by The New York Times Co.)

WASHINGTON, Aug. 1 — The Public Health Service today warned of "the very definite probability, not a possibility" of a very large outbreak in the United States of Asiatic influenza this fall or winter.

Surgeon General Leroy E. Burney made the prediction at a news conference. He said his staff based it on "the millions of cases in the west Pacific and the Far East plus the factor of 11,000 cases partially established as Asiatic flu."

Dr. Burney pointed out an 1897 epidemic followed a change in influenza strain; that the 1918 outbreak also was due to a virus mutation; and that the Asiatic flu again is a new strain against which immunity has not been developed in the United States.

SPEEDING VACCINE

The surgeon general disclosed that the six manufacturers of influenza vaccine in this country already are working on triple shifts, seven days a week, to turn out 8,000,000 doses by mid-September, half of it to go to the armed forces.

The production target which the Public Health Service has asked the manufacturers to meet by Feb. 1 is 60,000,000 doses.

Each dose is one cubic centimeter. Dr. Burney said the vaccine already has been stepped up to five times the potency of the pilot vaccine announced July 10. He said the aim is to make the vaccine sufficiently potent for one dose to immunize. It takes 10 days to two weeks after the injection for enough antibodies to build up to give protection for one year.

Burney announced he is calling on the American Medical Assn. and the Association of State and Territorial Health officers to conduct the education campaign. He is suggesting that, as the vaccine becomes available, priority should be given to "those whose services are imperative for the care of the sick and those needed to maintain other essential functions."

MEDICAL WORKERS

He estimated doctors, nurses, hospital attendants and practical nurses at about 3,000,000. He said essential workers in the communication, transportation and utility industries would build up to about 12,000,000 the number who should receive earliest vaccinations.

Burney said that, when triggered by adverse weather, the disease could sweep from San Francisco to Boston in four weeks, incapacitating from 10 to 20 per cent of the population. In a city of a million, he said, there could be 100,000 to 200,000 persons ill in a few days.

The death rate has been very low, he said. He listed only three deaths, all from secondary infections, among the 11,000 cases which he said were recorded in the United States.

Curb to GI Trials by Allies Is Voted

WASHINGTON, Aug. 1 (UP) — The House Armed Services Committee, by a lopsided 31 to 4 vote, approved legislation today designed to curb the government's authority to surrendeer American servicemen to foreign courts.

The bill, bitterly opposed by the State Department, would give the civilian secretary of the service involved responsibility for determining whether the United States had "primary jurisdiction" over crimes committed by GI's abroad.

However, the secretary could waive jurisdiction under "unusual circumstances." These circumstances were not defined by the legislation and presumably would be left up to the discretion of the military secretary.

The legislation was an outgrow th of the Williams S. Girard case which touched off a widespread debate in and out of Congress over the socalled status-of-forces agreements with foreign governments.

The State Department, which had promised to "go down fight ing" any changes in the agreements, has no official comment on the committee's action.

The committee bill actually was a watered down version of a proposal by Rep. Paul J. Kilday (D Tex) to forbid the military services to surrender to foreign courts any serviceman accused of any crime while on duty overseas.

The Kilday proposal, in turn, was a substitute for a bill by Rep. Frank T. Bow (R-Ohio) to require the Persident to cancel the government's status-of-forces agreements withother nations unless they recognized U. S. jurisdiction over GI crimes.

AARON-RENTS
BABY SUPPLIES
TR. 5-6431

Dr. Sheppard The Killer, Police Insist

CLEVELAND, Ohio, Aug. 1 (UP) — The Cleveland police department indicated today it still believed Dr. Samuel Sheppard murdered his pregnant wife despite the confession of a Florida convict.

A $10,000 reward posted by the Sheppard family for the apprehension and conviction of the slayer was claimed by the department for its relief and pension fund.

The police department said it should receive the reward because Sheppard was convicted.

Cuyahoga County prosecutor John Corrigan is considering whether to begin extradition proceedings against Donald J. Wedler, 23, who signed a confession at DeLand, Fla.

18 on Trial, 36 Arrested In Armas Assassination

GUATEMALA, Aug. 1 (AP)—A government official disclosed tonight that a military court is trying 18 persons charged with complicity in the assassination last Friday of President Carlos Castillo Armas.

Ismael Ortiz Orellana, national security chief, said 36 other persons were under arrest for investigation of their backgrounds.

SHOT DOWN

Castillo Armas was shot down by a palace guard who killed himself afterward. The killer, identified as Romero Vasquez Sanchez, was said to have had Communist sympathies.

One unofficial report said the 18 on trial are army officers and soldiers. They may include nine palace guards, not technically in the army.

Col. Jose M. Ortega, chief of the presidential palace household when Castillo Armas was slain, resigned that post during the day. Although he was responsible for the President's protection, he was not directly responsible for the makeup of the palace guard.

Acting President Luis Arturo Gonzalez immediately appointed Ortega a second undersecretary of defense and assigned him as Guatemala's military delegate to the headquarters of the Organization of Central American States.

INVESTIGATES EXILES

The appointment was interpreted here as indicating Gonzalez's confidence in Ortega, especially in a post where he can check on Guatemalan exiles reported plotting against the government.

The army meanwhile ordered all privately held arms, including hunting equipment, turned over to military authorities at once.

Gonzalez worked on the membership of his new cabinet and received the first official visit from the diplomatic corps.

Castillo Armas' widow, epected to be named minister of education, visited the army general staff headquarters and thanked the officers for their loyalty.

Nothing But the Best

TAUNTON, England, Aug. 1 (UP)—A museum curator ruled yesterday that the old spoon Stanley Murrin used to ladle food to his rabbits was one of two 17th Century silver relics worth about $700.

Marilyn Fears a Miscarriage; Is Sped 100 Miles to Hospital

NEW YORK, Aug. 1 (AP)—Actress Marilyn Monroe, America's No. 1 glamor girl, was taken 100 miles by ambulance from her home on Long Island today and admitted to a hospital here for a threatened miscarriage.

The blonde actress was accompanied on the ambulance ride by her playwright husband Arthur Miller.

She was carried into Doctors Hospital overlooking the East River on a stretcher at noon.

Miller told newsmen when he left the hospital briefly six hours later that Miss Monroe was "better." He said there was no indication when the baby would be born.

Asked how long she would be in the hospital, he said, "I really don't know."

The Millers, who were married in White Plains, N. Y., on June 29, 1956, had previously declined comment on recurring reports that she was pregnant.

Miller said he and his wife had been vacationing in a rented summer cottage at Amagansett, 12 miles from Montauk Point on Long Island, for the past six weeks.

Miller said that Miss Monroe had been "resting, digging clams and swimming" during their vacation.

The lanky playwright said he could not recall any incident, such as a fall, which could have brought on the threatened miscarriage.

GETS RID OF DIRT—
Lint and Soap-Scum, too
—AUTOMATICALLY
Grants KNOWN for VALUES
NEEDS NO SPECIAL PLUMBING!

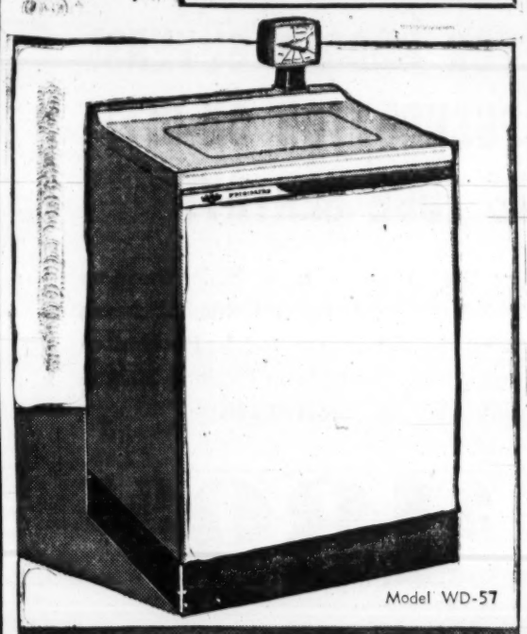

Model WD-57

The New Low-Priced '57 Frigidaire DeLuxe Washer

• Gets rid of dirt and soap-scum that filter traps miss. Does it on *all* loads—all types of fabrics. And wait till you watch this new De Luxe in action. You've never seen clothes washed so clean, spun so dry—in so little time, using so little hot water and detergent.

Has wonderful Water Saver. Washes full or partial loads. Automatic water mixing valve. Porcelain enamel, inside and out!

$229.95*

*AND YOUR OLD WASHER
AS LITTLE AS $3.00 WEEKLY
NO DOWN PAYMENT
W. T. GRANT CO.
82 WHITEHALL ST. JA. 2-3954

Heat Rash—Shoe-Sore Feet
Baby's Diaper Rash—Chafe
NO SKIN MISERIES
When You Use MEXSANA

No ordinary powder can give you and your family this medicated skin care. Mexsana contains a special ingredient that destroys irritating skin surface bacteria. It absorbent cornstarch base clings close to guard against clothes rub. See how comfortable you can feel. Get Mexsana for nursery, bath. 39¢, 79¢, $1.29 at drug counters.

World's Largest Selling Medicated Family Powder

Medicated Mexsana Skin Cream Quickly Helps Heal Painful Sunburn

S-A-V-E At B. F. Goodrich
APPLIANCE SCOOP!

Unheard of Values!
KELVINATOR
"Space Saver" REFRIGERATOR

• Not a stripped, economy model, Kelvinator quality throughout
• Dial Defrosting! • Cabinet shelves!
• Full-width frozen food chest!
• Full-width meat tray!
• Convenient door shelves!

139.95 and your old refrigerator in operating condition

Big 11-Cu. Ft. KELVINATOR

• Dial Defrost
• Full-width Freezer
• Full-width Meat Tray
• 2 Big Crispers

179.95 and your old refrigerator in operating condition

Pay As Low As $5.00 DOWN 24 MONTHS ON BALANCE
WE FINANCE OUR OWN PAPER

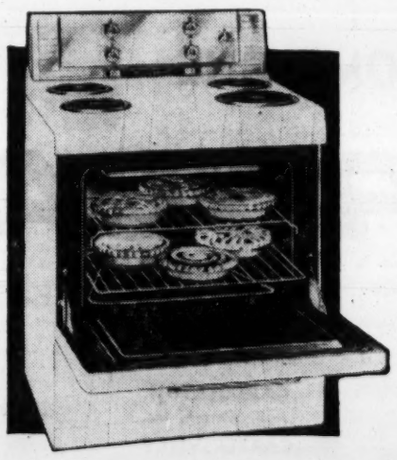

NEVER BEFORE SUCH A SAVING!
KELVINATOR
30" Electric Range

• Super-Size oven, with signal light
• Electrical appliance outlet
• Fast heating units, central controls

159.95 AND OLD RANGE

UNUSUAL VALUES IN USED REFRIGERATORS
In Good Operating Condition
39.95 AND UP

B.F.Goodrich
FIRST IN RUBBER — FIRST IN TUBELESS

ATLANTA—23 Courtland at Auburn—JA. 2-5035
EAST POINT—348 North Church St.—PO. 7-9444
DECATUR—140 Clairmont Ave.—DR. 7-1785

Staff Photo—Ken Patterson

CITY-SLICKER BOB WHITE—Larry Jackson, employe of the Central Atlanta parking garage at 161 Carnegie Way, NW, thought he heard "peeps" Thursday. In the basement of the garage, he found these four little birds, but no momma or poppa and no sign of a nest. An outdoorsman agreed with Jackson that they are quail. Jackson is nursing them along at his home at 1118 Rice St., NW.

Waiting Benches Offered For Transit Riders Here

By HERMAN HANCOCK

Transit riders may have additional benches on which to sit while waiting in residential areas.

J. A. Long, president of the Key Advertising Co., Thursday offered to place from 10 to 20 benches at selected points as a trial. He said if they prove popular and practical he will pay the city $8 a year rental for each of the benches or 10 per cent of the revenue his firm will receive in advertising signs which will be placed on the benches.

Committeemen, headed by chairman Jesse Draper, told him to select the spots between curbs and sidewalks and to submit the list at an Aug. 15 session. Long said other cities have had good experience with the benches, that they are popular with the public and promised a high standard of maintenance free of unsightly or offensive advertising.

City Construction Chief Ray Nixon and Planning Engineer Wyont Bean warned that the benches could not be placed in downtown areas and that some residential sections could not be accomodate them. The committee decided to study the matter.

The committee also:

1. Approved a new agreement with Walter Sullivan to move eight of the remaining 10 Capitol View low-rent housing apartments left in the path of the downtown Expressway connector at a cost of $294,000. Nixon said a previous agreement to move the 10 exceeded available funds. Under the agreement the apartments will be moved to a block bounded by Woodward avenue and Terry, Fraser and Rawson streets.

2. Recommended that a contract be approved under which the Central of Georgia Railroad will deed right of way to widen West Whitehall street into a four-lane stretch from Gordon to Park streets. The city will agree to construct retaining walls to protect railroad property. Nixon said he plans to ask $35,000 next year to complete the two-block job and thus eliminate a traffic bottleneck.

3. Heard Nixon announce he proposes to seek $60,000 next year to replace two miles of heavy wire fence down the center of Expressways with semiflexible center rails. He said the cost is around $5 a foot and that at the present time, the division can replace only from 600 to 700 feet a year.

Brucker in Bonn

BONN, Germany, Aug. 1 (UP)—U. S. Secretary of the Army Wilber M. Brucker arrived here today by air to inspect American Army installations in West Germany.

3 Boys Tripped By Their Love For Fire Sirens

Three boys who like to hear fire engines thunder by landed in the hands of juvenile authorities Thursday.

Patrolmen D. C. Nasworthy and G. E. Wallace said the three—aged 8, 9 and 13—were taken into custody after a false alarm turned in at Marietta and Walton streets, Northwest.

Each accused the other of having turned in the alarm, patrolmen related. They said that as the argument progressed, each blamed another for a rash of false fire alarms over northwest Atlanta.

The investigation was turned over to fire inspector R. L. Parker. Parker said the three were lodged in the Juvenile Home.

DeKalb Sells $2,970,000 Issue Tuesday

DeKalb County will sell $2,970,000 worth of bonds Tuesday, County Commission Chairman Claude H. Blount said Thursday.

The bonds are the first installment of a $12,330,000 issue authorized by the voters May 15. Money from the sale will be apportioned as follows: public roads, $1,450,000; sewer improvements, $580,000; parks, $290,000; water system improvements, $500,000; juvenile home, $150,000.

Tentative date for the sale had previously been set as Aug. 13.

Cartersville Farmers

CARTERSVILLE, Aug. 1—A meeting to celebrate the 75th anniversary of the Euharlee Farmers Club, one of the oldest farmers clubs in existence, will be held Aug. 9, R. M. Stiles, president, announced.

Hartwell Report Expected in Month

WASHINGTON, Aug. 1 (UP)—A report on a new survey of the multimillion-dollar Hartwell Dam project on the Savannah River will be made to Congress in September.

Aides said yesterday that Maj. Gen. Emerson C. Itschner, chief of Army engineers, expected to complete his review of a report of the district engineers in Savannah by that time.

The re-survey was made after Clemson College, Clemson, S.C., complained about college lands being flooded by the multi-purpose project.

Last week Itschner ordered the award of a contract for about 22 million dollars to build the main concrete section of the dam at an elevation of 660 feet.

Work on the project was halted by congressional order early this year while engineers considered a proposal by Clemson to save some college lands from inundation.

Prison Terms, Not Fines, Will Deter Lottery Men, Fulton Judges Assert

Judges of Fulton Criminal Court will continue to levy straight prison terms on lottery operators, although some police officers feel large fines are more of a deterrent to lottery, it was learned Thursday.

Judge Charles G. Bruce declared "To give them fines is just a form of license to commit crimes and they pay the license only when they are caught."

The judge said he is satisfied that Judge J. Everett Thrift, the other Criminal Court judge, who is on vacation this week, feels the same way about the matter.

Criminal Sol. John I. Kelley asserted, however, that there "are cases when I think fines really ought to be imposed with a suspended sentence."

He said the "bankers" or lottery financiers should get straight time but that some "petty" operators, such as underprivileged persons who have been lured into the business, should be given fines.

IRON-CLAD RULE

The solicitor explained, though, that since it is an iron-clad rule of the judges to give straight time in such cases, his office rarly recommends any fines in lottery cases.

The judge and the solicitor were asked to comment on the matter because some lottery detectives have said privately that fines would be more of a deterrent to lottery because they would "take the profit out of the crime."

The officers, who asked not to be identified by name, said that when a lottery hireling is sent to jail the big operator merely hires someone else to take his place.

INFORMATION TO OFFICERS

They also suggested that the imposition of a fine too large for a smaller operator to pay might make him more amenable to give information to investigating officers.

Superior Court Judge Jesse M. Wood, who served a number of years on the Criminal Court bench, said he decided Nov. 1, 1937, to never again impose a fine in a lottery case.

The judge recalled that on numbers of occasions, he had seen lottery bosses "pull out a wad of money and pay a fine" for a man on condition that he continue to work for them.

"Fines won't do a particle of good," he declared.

JURY RECOMMENDATION

Kelley said that the present practice of imposing straight time was put into effect after a grand jury recommended it a number of years ago. He said Judge Luther Alverson tried assessing fines for a while in Criminal Court but changed to the straight time method.

Judge Bruce said that the straight-time sentencing is forcing lottery operators to use "the aged and indigent" as writers, rather than hard-to-catch younger men.

"Moreover, I consider straight time a greater deterrent than a mere fine and suspended sentence," he said. Fines allow lottery bankers to keep their underlings out of jail "simply by paying their fines," the judge asserted.

Nathan Leopold Filing New Plea

JOLIET, Ill., Aug. 1 (AP)—Uathan Leopold, imprisoned "thrill killer" of Bobby Franks in 1924, will file a new plea for freedom—on parole—within 10 days, his attorney announced today.

Atty. Elmer Getz said Leopold is writing his own appeal for filing with the Illinois Parole and Pardon Board.

Leopold, confined to Stateville Penitentiary near here, was denied a shortening of his sentence by Gov. William G. Stratton Tuesday.

(Advertisement)

Don't Neglect Slipping FALSE TEETH

Do false teeth drop, slip or wobble when you talk, eat, laugh or sneeze? Don't be annoyed and embarrassed by such handicaps. FASTEETH, an alkaline (non-acid) powder to sprinkle on your plates, keeps false teeth more firmly set. Gives confident feeling of security and added comfort. No gummy, gooey, pasty taste or feeling. Get FASTEETH today at any drug counter.

SEARS WATCH REPAIR

Watch Rebuilding

As Low As 9.95

• Movement completely overhauled!
• New dial, hands and crystal!
• 12 months' written guarantee!

Watch Repair Depts.—Both Great Sears Stores!

Your Money Back ... or 40 Blades FREE

AND YOU KEEP THE KIT, TOO! when you buy this new

EVERSHARP-SCHICK Injector Razor Kit

Only razor that lets you enjoy the ease of light-touch shaving...no matter how tough your beard. Has safe, automatic blade changing ... whisker-grip guide bar. Shaves smoother, closer, cleaner! Full details of offer in every kit.

Razor... 12 Blades... Bonus-Refund Certificate... Travel Case...

$1.00

BIG APPLE SUPER MARKET

Grants KNOWN for VALUES

AUGUST 1-7

Baby Week at Grants

REG. 2.98 ... 3-PC. SWEATER SET

2.44

Soft Orlon, washable, never needs blocking. Sweater, hat, booties. Infants sizes.

Nylon Dress Set, with petticoat. 9-18 mos. 2.98
Cotton Creeper, 2 pairs of pants. 6-18 mos. 1.98
Grantogs Corduroy Crawlers. 9-24 mos. 1.98
Combed Cotton Polo Shirts. Infants 79c
Cotton Diaper Suits, no ironing. 9-18 mos. 1.98
Soft Orlon Sweaters, no blocking. 1 to 3 2.98
Fancy Corduroy Bonnets, all washable 1.79

1.98, 3-PC. TERRY SLEEP 'N PLAY SETS

1.66

Pullover jacket, pants and booties. Completely washable, no-iron. Infants sizes.

Cotton Training Pants, Reg. 39c 3 prs. $1
Double thick, triple crotch. Comfort-cut. 1-6.
27 x 27 Birdseye Diapers, Pkg. of 12 1.98
Cotton Slip-on Shirt 59c
Waterproof Panties, 'breetheez' plastic 39c
Crib Blankets, washable fleeces, 36 x 50 2.98
Receiving Blankets, soft cotton, 30 x 40 69c
Fitted Crib Sheets, white or pastels 1.19
Extra-absorbent Gauze Diapers, Pack of 6 1.59
Infants' Dresses 1.19
Gowns, Kimonos, soft cotton each 59c

Infants' Corduroy Coat Set
Rayon lining. Set consists of coat, leggings and cap. Sizes 12 to 24 months. 11.98

Infant Girls' Coat Set
Nylon fleece, quilt lined. Hand embroidered trim. 12 to 24 mos. 10.98

Toddlers' Leather Shoes
'Busy Beavers', crafted for proper fit and support. Sizes 3½ to 8. 2.99

Stretch Anklets
Bouncing Baby, comfort knit stretch nylon. 2 sizes fit 4-6½. pr. 39c

Use W. T. Grant "Charge-It" Plan ... No money down!

W.T. GRANT CO.

Downtown Store 82 Whitehall St., S. W. ★ Parkview Plaza 1829 Memorial Dr.

Belvedere Plaza Decatur ★ Belmont Hills Smyrna

Grants KNOWN for VALUES Yardstick for Savings

Get a full measure of value in our Fall Fashion Fabric Fair...

SALE

You'd expect to pay $1 a yard for this fine quality...

IMPORTED WOVEN GINGHAMS

47c yard

Look again—you'll see the same exciting patterns... find the same top quality as famous label ginghams. Every lovely yard is closely woven, completely colorfast and Sanforized for easy-laundering.

Advance Printed Pattern #8376 50c

Easy-care prints and solids designed to mix or match

Wash 'n Wear COTTONS

49c yard

Always on their best behavior—our drip-dry cottons look bright and crisp through countless sudsings... stay that way with a minimum of ironing. Never need starching. Autumn colors, prints.

Fashion's newest favorite for school and after...

CORDUROYS

SOLIDS 1.00 yard / PRINTS 1.39 yard

Go-steady with corduroy! It's the season's brightest fashion hit... made to take you from campus to date in style. See our unlimited collection of solids and news-making prints. Machine washable. Colorfast.

Top: Advance #8081 35c Left: Advance #7747 35c

Rayon with the look of wool...

'BAGPIPE' FLANNELS

79c yard

It's soft-as-a-lamb brushed rayons for fashion plus perfect performance. Hand washable, shrinkage controlled and crease-resistant. New fall colors. 38" wide.

Manor House Flannels 59c yd.
Advance #8206 50c

YOU MUST BE SATISFIED OR YOUR MONEY BACK

W.T. GRANT CO.

Enjoy America's fastest revolving credit W. T. Grant "Charge It" Plan—No down payment

Downtown Atlanta 82 WHITEHALL ST. ★ Belvedere Plaza DECATUR ★ Parkview Plaza 1829 MEMORIAL DRIVE ★ Belmont Hills SMYRNA

Associated Press Wirephoto

GIRARD AT DEATH SCENE—TOKYO, Aug. 1—Pvt. William Girard of Ottawa, Ill., left, with his attorney, Itsuro Hayashi, right, and Army legal adviser Maj. Stanley Levin discuss details of the shooting incident at the Somagahara firing range 80 miles west of Tokyo. Girard is charged with causing the death of a Japanese woman.

'Mrs. Murphy' Called 'Insulting to the Irish'

WASHINGTON, Aug. 1 (UP)—A congressional Irishman got stirred up today over a song called "Who Threw the Overalls in Mrs. Murphy's Chowder."

Rep. Thomas P. O'Neill (D-Mass) said the song identified the culprit as a "mick" and was insulting to the Irish.

If the radio-television networks are going to rewrite "My Old Kentucky Home" to take out such words as "darkies" and "massa," he said, then they ought to stop playing the chowder song.

O'Neill said he also believed that "modern, double-meaning . . . Elvis Presley songs" should be banned from the radio-TV networks.

He voiced his protest at a House Rules Committee hearing on a proposal to investigate network censorship of Stephen Foster-type folk songs.

The investigation was advocated by two Southerners who said they suspected the National Association for the Advancement of Colored People was behind the censorship.

Rep. Frank Chelf (D-Ky) said the networks have been tampering with the lyrics of "Way Down Upon The Suwannee River" and other songs on grounds certain words were offensive to Negroes.

He said the charge that such songs were "detrimental or harmful to the colored race or to any race contains about as much truth as the gold fillings that are to be found in the teeth of a dead dickey-bird."

"If we are going to change every song that has something in it that somebody does not like—there's not enough rewrite men in America to even get the project started," Chelf said.

FANS ½ PRICE
Factory Irregulars
Over 2,000 fans to choose from. All sizes, fully guaranteed. No mechanical defects. Window, table, lift-outs, floor, exhaust, kitchen, industrial and reversible models. No deliveries. Sold at factory only at
C. & H. FAN CO., Inc.
1591-1623 DeKalb Ave., NE JA. 8-8443
Open 8 a.m. to 5 p.m.; Sat., 8 a.m. to 12 a.m.
Note: Factory regulars sold by distributors and dealers.

FOR 29¢ A DAY
You can have a Lifetime Chain Link Fence for average yard.
NO DOWN PAYMENT
NO PAYMENT FOR 45 DAYS
Free Courteous Estimates by a Bonded Representative
HAGAN STORM FENCE CO.
DAY OR NIGHT
1207 Virginia Ave.
Hapeville, Ga.
PO. 6-0276

Paris Crisis On Budget Stirs Battle

Fiscal Chief Airs Row With Premier

By HAROLD CALLENDER

PARIS, Aug. 1—The dispute in the Cabinet on budget cuts to meet the financial crisis appeared to have sharpened tonight after a long session of the ministers.

Premier Maurice Bourges-Maunoury issued a statement saying the Cabinet had agreed on cutting 600,000,000,000 francs ($1,700,000,000) from the budget for 1958. He added that it had agreed on actual cuts amounting to all but 5 billion francs of this sum, which remained to be determined.

An hour later Felix Gaillard, finance minister, made a statement that seemed to contradict that of the premier. He said that he would quit the Cabinet if "concrete decisions are not taken in the very first days of next week." He thus implied that such decisions had not been taken.

DEMANDS NOT MET

His associates at the finance ministry added that Gaillard was not satisfied with the Cabinet discussion, the fifth in two days. They said the economies he had demanded had not been conceded, as the premier had asserted. They reiterated Gaillard's unyielding insistence on the 600-billion franc cuts designed to insure a deficit for 1958 of not more than 828 billion francs.

It is unusual for a Cabinet dispute to take the public form that this one took. It seemed to have started as a conflict between the Socialist minister for social affairs, Albert Gazier, and Gaillard, but to have developed into one between the premier and Gaillard, both radicals.

Gaillard's position was made crystal clear in a long statement published today. In it he said two problems remained unsettled. One was that of the public finance. The other was that of the foreign trade deficit that has drained away France's reserves of foreign currency and more than one-third of the gold reserve of the Bank of France.

CONFIRMING DECADENCE

Gaillard then added: "The time has come to say that if in the coming months we do not set about solving these two last problems, we shall risk confirming irrevocably a decadence that it is in our power to surmount."

By this Gaillard meant that unless France put her economy and finances in order and "lived within her means," she would be unable to participate in the common market on an equal footing with her neighbors, her industries competing with theirs without protective barriers.

The budget cuts, long disputed in the Cabinet today, were designed to curtail domestic consumption and stabilize domestic prices to enable France to export at competitive prices and thus balance her accounts with the rest of the world.

Killed in Wreck

RINGGOLD, Ga., Aug. 1 (UP)—Mrs. Dorothy Stanley, 46, of Ringgold was fatally injured today in a head-on collision of a car in which she was riding and a truck on state Highway 151, the Catoosa County sheriff's office reported.

"GET A WAILING WALL," SAYS REPUBLICAN

GOP Boasts of Record, Sets Off Verbal Riot by House Democrats

WASHINGTON, Aug. 1 (UP)—House Democrats today lambasted President Eisenhower and Republicans in general in a round of floor speeches that amounted to a verbal riot.

They attacked the President and his party for everything from the administration's fiscal policies to the appointment of Maxwell H. Gluck as U. S. ambassador to Ceylon.

House GOP whip Leslie C. Arends told the Democrats to get "a wailing wall" added to the House chamber.

A 40-page mimeographed brochure listing the "Republican record of accomplishments by executive departments — 1953 - 67" brought on the Democratic attack.

It was prepared by the Republican Congressional Committee which delivered two copies to each of the Republican House members earlier this week. The document points with pride to the accomplishments of each of the 10 cabinet agencies.

The Democrats, one after another, arose in the House to denounce the record of the Republicans.

By the end of next week the GOP committee will issue a second document — a "speech kit"—to House Republicans so they can defend the Eisenhower administration record when they go back home.

Rep. Henry S. Reuss (D-Wis), who said he has the top average among Democrats of supporting Eisenhower with 88 per cent of his votes, told the House that the President should do more to support his own programs, such as school construction and the natural gas bill.

"I wish Ike would support Ike more often," Reuss said, amid laughter.

Rep. John D. Dingell (D-Mich) said he was "a little ashamed" to find himself supporting Eisenhower so often. But he explained it by saying that the President shifts from side to side in any controversy.

"In many votes," Dingell said, "I assumed I was opposing the President but he double-crossed me and changed his position to the one I supported."

Rep. Frank M. Karsten (D-Mo) said the administration "doesn't need fiscal brains" to handle the nation's affairs — "it can operate on wind and noise."

House GOP leader Joseph W. Martin Jr. (Mass) told the Democrats, "You are not going to get anywhere with these false attacks on the character, integrity and honesty of the President of the United States."

Rep. Elford A. Cederberg (R-Mich) said that Republican prosperity was "too much" for the Democrats.

"But you might as well get used to it," he said, "because it's going to be here for a long time unless the people are stupid enough to vote in the Democrats."

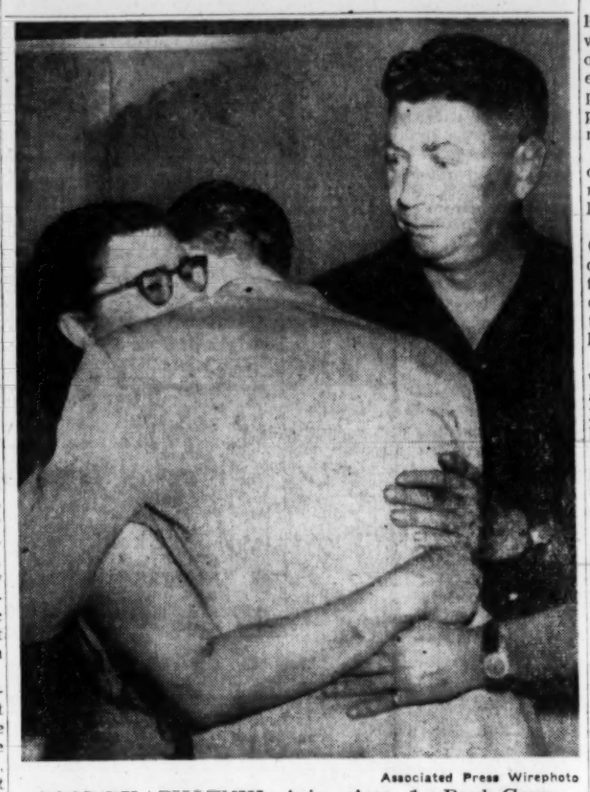

Associated Press Wirephoto

GOOD-BY—PHOENIX, Ariz., Aug. 1—Paul Councilman, 16, Los Angeles, weeps in his mother's arms as a deputy at right taps him on the back to lead him to prison for a life term following his conviction of murder in a $1.50 robbery-slaying. His stepfather, John Simpson, watches the brief reunion.

WOULDN'T WAIT FOR TREATY

World Churches Seek A Trial Ban on A-Tests

NEW HAVEN, Conn., Aug. 1 (AP)—A strong movement developed today at a world gathering of church leaders for an appeal to governments to halt nuclear bomb tests now—as a trial—with or without international compacts.

For three hours, a steady succession of high ecclesiastical officials from many nations stepped to the podium to voice support for the proposal, described as a "risk for peace."

There was relatively little opposition. The matter was referred to a committee for hammering out the details, before it is returned to the floor for final action, probably next Tuesday.

"God can break this deadlock between American and Russia, between West and East," said the Rev. Alan Walker, of Sidney.

The plan was set forth in a statement presented to the interim policymaking body of the World Council of Churches by a branch agency, the Commission of the Churches on International Affairs.

The council embraces 165 Protestant and Orthodox denominations in 50 countries.

Lutheran Bishop Hans Lilje, of Hanover, Germany, said the continued "experiment with forces" which constitute unfathomed dangers to mankind "seems to me to be simply inhuman."

The CCIA statement urges a fivestep program of international agreements for halting bomb tests, disarmament and safeguarding the peace, but notes the obstacles in negotiating them.

To try to break the impasse, it says, "There is a risk for peace which Christians in countries projecting tests of nuclear weapons are justified in advocating, in the hope of breaking through the barriers of distrust.

"They can urge their governments to forego tests for a trial period; in the hope that others will do the same, a new confidence will be born, and foundations will be laid for reliable agreements."

Methodist Bishop Sante Uberto Barbieri, of Buenos Aires, Argentina, advocated a "stronger and more direct statement." So did Dr. M. Niemoeller, of Wiesbaden, Germany, and some other speakers

However, the Archbishop of Canterbury, the Most Rev. Geoffrey Francis Fisher, primate of the Church of England, said the pronouncement is "exactly what it ought to be."

"It doesn't say Christians have got to advocate this course," he said. "It says they're perfectly justified in advocating it. And I think they are."

Soviet Holds 80,000 Plus, Bonn Reveals

MOSCOW, Aug. 1 (AP)—West Germany's Ambassador Wilhelm Haas showed Western correspondents a massive set of files tonight and said they contained the stories of well over 80,000 Germans asking to go home from the Soviet Union.

The Soviet government does not recognize the German citizenship of the applicants and maintains they are Soviet citizens.

The dramatic demonstration was staged in the cellar—and file rooms—of the West German Embassy in Moscow.

It was in rebuttal to Soviet Foreign Minister Andrei Gromyko's statement last night that there are no German citizens in the Soviet Union left to repatriate.

It was less than 24 hours after Rolf Lahr, special ambassador, broke off the Soviet German negotiations on repatriation and flew back to Bonn.

Haas said well over 100,000 Germans have written letters or appeared personally at the embassy with requests for repatriation.

Gluck Clearly Doesn't Know Far East, Herter Concedes

WASHINGTON, Aug. 1 (AP)—Undersecretary of State Christian A. Herter defended Maxwell H. Gluck's controversial appointment as ambassador to Ceylon today. But he said "I don't know yet" whether he will make a good envoy.

Herter told newsmen after a two and a half hour closed-door session with the Senate Foreign Relations Committee that the Ohio businessman was "clearly a man who was entirely unfamiliar" with the Far East.

At another point, he said he was "still convinced he (Gluck) could make a good ambassador."

Committee Chairman Theodore Francis Green (D-RI) said he was "still of the opinion Gluck should not have been appointed. I don't think he has the qualifications."

The controversy over Gluck's nomination arose after a transcript of his testimony before the Senate group showed he was a heavy contributor to the Republican party. It also brought out that Gluck did not know the name of the Ceylonese prime minister.

President Eisenhower heatedly told his news conference yesterday that he would never give a government job to a man on the basis of political contributions.

But GOP Chairman Meade Alcorn said today after a meeting with Eisenhower that campaign contributions should not bar the donor from consideration for a government post. He said Gluck's appointment was not discussed at the White House meeting.

Herter, questioned by newsmen, said he had "never heard the question of contributions to any political party or individual" mentioned in conection with any nominee for a diplomatic post.

He denied that the Republican National Committee must endorse ambassadorial nominations.

He said he did not "know yet" whether Gluck would make a good envoy to Ceylon, adding that this was hard to determine until a man had been on the job for a while.

Deluxe Animal Hotels Cater to Paris Pets

PARIS, Aug. 1 (UP)—Paris now has its first boarding house for domestic animals, complete with hot water, individual apartments, swimming pool, recreation park and beauty parlor.

SALE Chain Link Fence PRICES SLASHED!

93¢ Ft.
Installed
Plus Gates and Terminals

4 feet high, Genuine Galvanized after weaving fabric, 2-inch mesh

Galvanized Tubular Steel Top Rail and Line Posts

This is the lowest advertised price ever offered for comparable material in the Atlanta area

ALSO WE OFFER THE WIDEST VARIETY OF FENCING

Chain Link: Stainless Steel, Aluminized Steel, Pure Aluminum, Galvanized after weaving. — On All Standard Gauges and Weights

Wood Fences: Redwood and others.

Also rectangular mesh, triangular mesh and Farm Fences, etc.

MARTIN-ROBBINS
FENCE COMPANY
Ga. Distributors For
PAGE chain link FENCE
America's First Wire Fence—since 1883
676 C—N. HIGHLAND AVE., N. E.
TR. 6-6976 TR. 6-5509

SEARS ROEBUCK AND CO.
Sears Approved
VITAMINS
✓ CHECK THE POTENCY! ✓ COMPARE THE PRICE!

Park and Shop TONIGHT 'til 9!

Each Capsule Contains:
VITAMINS
Vit. A, 5,000 U.S.P. units; Vit. D, 1,000 U.S.P. units; Vit. B-1, 3 mg.; Vit. B-2, 2.5 mg.; Vit. B-6, .5 mg.; Vit. B-12, 1.5 meg.; Vit. C, 50 mg.; Niacinamide, 20 mg.; Calcium Pantothenate, 5 mg.; Folic Acid, 0.25 mg.
MINERALS
Ferrous Sulphate (Eq. to 15 mg. Iron), 51 mg.; Calcium, 46 mg.; Iodine, 0.15 mg.; Phosphorus, 0.35 mg.; Manganese, 1.5 mg.; Potassium, 5 mg.; Molybdenum, 0.5 mg.; Copper, 1 mg. Zinc, 1.4 mg.; Magnesium, 1 mg.; Cobalt, 0.15 mg.

Family-Size Sale!
New Improved VITAMIN-MINERAL
PERLETTES
Reg. $2.89 Bottle of 100
2 Bottles For 3.89 Total of 200 Caps
• A small but potent vitamin-mineral capsule!
These easy to swallow capsules contain 11 valuable vitamins and 11 important minerals. One capsule supplies the normal adult daily vitamin requirements.
SOLD ONLY BY SEARS, ROEBUCK AND CO.

Registered Pharmacist, Both Great Stores

Sears Approved Extra-Potent
Therapeutic Super-Kaps
2 bottles of 100 8.50
For those who want highest potency multiple vitamins! Helps correct detrimental health deficiencies. Save at Sears!

Each Capsule Contains:
Vit. A, 25,000 USP; Vit. D, 1,800 USP; Vit. B-1, 10 mg.; Vit. B-12, 5 meg.; Vit. C, 150 mg.; Folic Acid, 0.33 mg.; Naicinamide, 150 mg.; Vit. B-2, 10 mg.

Sears Approved High-Potency
Improved Super-Kaps
2 bottles of 100 3.40
A vitamin supplement so necessary to good health. New improved formula contains increased amount of essential amount of B-12.

Each Capsule Contains:
Vit. A, 5,000 USP; Vit. D, 1,000 USP; Vit. B-1, 3 mg.; Vit. B-2, 3 mg.; Niacinamide, 20 mg.; Calcium Pantothenate, 5 mg.; Folic Acid, .25 mg.; Vit. B-12, 2 mcgm.; Vit. C, 50 mg.; Vit. E, 1 Inter. Unit.

"Satisfaction guaranteed or your money back" SEARS
NORTHEAST 675 Ponce de Leon TR. 5-8211
WEST END 895 Gordon St. PL. 8-4511

This is the Golden Moment *

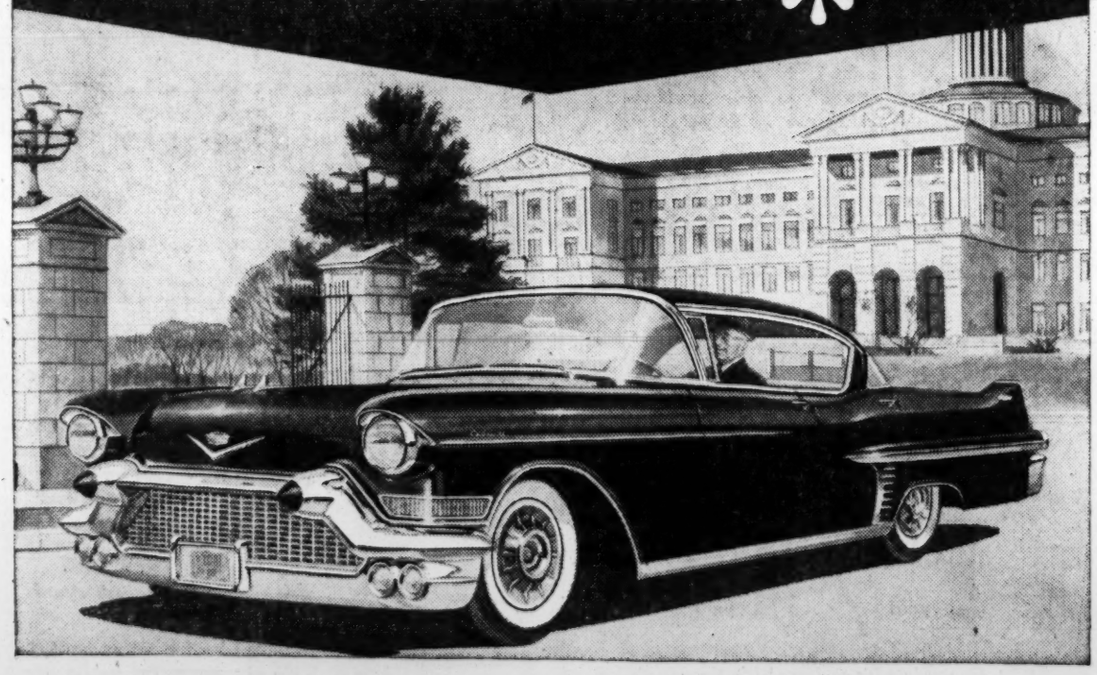

* *to take possession . . . economically!*

Cadillac

If you have always longed to own and drive a Cadillac—*hesitate no longer!* At the present moment, there is no long wait for delivery. And today, the "car of cars" can be yours for less than you would have to pay for a far less distinguished car. Your authorized Cadillac dealer has all the facts to convince you. Visit him soon and learn why Cadillac is the wisest, soundest investment in all motordom.

VISIT YOUR AUTHORIZED CADILLAC DEALER

Staff Photo—Guy Hayes

'GRANDMA' HUDSON HONORED FOR WORK

Talks With Charles Lyon, DeKalb 'Dimes' Head

DeKalb Toasts Service Of 'Grandma' Hudson

By OSCAR JOHNSON

DeKalb County threw a surprise testimonial dinner Thursday night for one of its most well-known and beloved citizens—Mrs. Guy W. Hudson.

More than a dozen governmental and civic leaders of the Atlanta and DeKalb area praised the work and spirit of Mrs. Hudson, known to people all over the county as "Grandma." When the speeches were over, "Grandma"—somewhat flabbergasted but not speechless—characteristically praised the people assembled to honor her.

The dinner, sponsored by the DeKalb chapter of the National Association for Infantile Paralysis, was held at the Decatur Elks Club. Mrs. Hudson had been told the dinner was to honor the women who have worked with her in county March of Dimes campaigns.

LEADER AFTER LEADER

Midway in the program, Judge H. O. Hubert of the DeKalb Superior Court presented Mrs. Hudson an orchid and praised her work in many DeKalb civic organizations and as executive secretary of the chamber of commerce. He was followed by leader after leader who told the 150 people present of Mrs. Hudson's lifetime of work in DeKalb.

Mrs. Hudson arose to this occasion as she has to many calls in the past. She thanked the people there to do her honor, and with a trace of tear in her eye congratulated them for their success in Dimes drives.

She had also a word for other DeKalb County women, "I've never called on a DeKalb County woman during my work in the county who didn't respond."

MUCH ACCOMPLISHED

She added that she has seen much accomplished in DeKalb "in my three score years and ten," but would still like to see two things:

The Stone Mountain Memorial finished.

Polio become as scarce as scarlet fever.

Then this woman affectionately known as "Grandma" couldn't resist making a pitch for one of the projects she is interested in. She urged everyone there to attend the DeKalb County Fair, set for September.

2 Surrender To Sheriff in Club 19 Case

Constitution State News Service

CUMMING, Aug. 1 — Two of the six men indicted Tuesday on gambling charges in Forsyth County surrendered Thursday and were freed under $1,500 bond each, Forsyth Sheriff Loy Barnett said.

Ed Gilstrap and A. B. Owen, both of Gainesville, called his office Thursday and volunteered to come to Cumming and post bond, Barnett said.

Two of the other four men wanted in connection with Club 19 activities in Forsyth County also phoned and promised they would surrender Friday, Barnett declared. He declined to identify the pair.

The remaining two men are being hunted by Forsyth County lawmen, Barnett said.

In addition to Ed Gilstrap and Owen, those indicted by the Forsyth grand jury on charges of maintaining a gambling house were: Lee Gilstrap of Gainesville; M. Y. Jackson and Charles Harben of Atlanta, and John O. Tyler, identified as club manager.

Krulls Attempt Suicide; Face Sentencing Today

Convicted kidnap-rapists George and Michael Krull will be sentenced for the third time Friday despite their efforts to kill themselves early Thursday in their cells at Federal Prison.

Prison officials said the brothers have rallied sufficiently from their self-inflicted wounds to appear in court to be re-sentenced for the 1955 kidnap and rape of a 53-year-old Chattanooga businesswoman.

Warden Fred T. Wilkinson of the U.S. Penitentiary here said the Krulls lost a considerable amount of blood and each required a transfusion after they cut their left arms.

He said the brothers apparently punctured their arms with bed springs in their separate private cells, then tore at their flesh with their teeth and fingernails.

Twice U.S. District Judge Frank Hooper has sentenced the brothers to die in the electric chair. The third sentencing comes after President Eisenhower denied executive clemency.

Meanwhile, the victim said she received a letter from the condemned men begging for her intervention to save their lives. She said George, 36, and Michael, 32, asked her to write the Pardon and Parole Board in their behalf. She said she did not answer their letter.

"They didn't answer me when I pleaded with them that day in April of 1955," she said, "and when they begged me, I didn't answer."

The woman could not be reached Friday, but her mother told a Constitution reporter there is no chance her daughter will have a change of heart. She said her daughter "hasn't been able to sleep since it happened."

Bobby Lee Cook, Summerville, one of the Krulls' court-appointed attorneys, said he knows no other legal remedy open to them since both the White House and the U.S. Supreme Court have turned down their pleas for life prison terms.

Lottery Man In Contempt; Left Country

A convicted lottery operator who left the country after being ordered to appear before a lottery-probing Fulton County grand jury was ruled in contempt of court Thursday.

Superior Court Judge Jesse M. Wood signed an order directing that the Negro, Cleveland (Galvanized) Murray, 20, pay a $50 fine and serve 20 days in jail.

The order specified that Murray, however, could "purge himself of the service of said jail sentence" after payment of the fine by "appearing and testifying before the grand jury now in session."

Investigators John W. Williams and J. W. Gilbert of Sol. Gen. Paul Webb's office said Murray was served with a subpoena by indictment attorney Charlie Stewart to appear before the May-June term of the grand jury.

"We found him (Murray) three months later," Williams said.

The investigators said they learned that Murray was among six persons who left Atlanta when the "heat" was turned on during the early stages of the lottery probe, and went to Miami. They said the Negro told them he later went to Cuba.

(Advertisement)

Does BLADDER WEAKNESS MAKE YOU FEEL OLD

NEW YORK—Special: Thanks to new, scientific laboratory formulation, thousands of men and women now escape feeling old, tired, irritable and depressed from losing sleep and worrying about "Bladder Weakness"—(Getting Up Nights or Bed Wetting, too frequent, burning and itching urination) or Strong, Cloudy Urine, due to common Kidney or Bladder Irritations, which often result in secondary Backache, Headache and Nervousness. In such cases New Improved Cystex usually gives quick, calming relief by combating irritating germs in acid urine; and by relaxing, analgesic pain relief. Over a billion Cystex tablets used—proves safety for young and old. Get Laboratory Tested and Certified Cystex at druggist today. See how much better you feel tomorrow. Money back guarantee.

Atlantan Held On Bond in Girl-Phoning

An Atlantan who, police said, was shot and stabbed by the father of a small girl was ordered held Thursday under bonds totaling $2,500.

Municipal Judge Luke Arnold assessed a $2,000 bond against Edwin C. Largin, 30, of 656 Vernon Ave., on charges of molesting a minor child. The bond was returnable to the grand jury.

Arnold also ordered Largin, a plumber, held under $500 bond for Fulton Criminal Court on charges of using opprobious words in the presence of a female.

Largin was shot and stabbed after a telephone call and later a visit July 22 to a residence on Glenrose circle, SW, Detectives N. M. Taylor and W. W. Gable said. The officers said the father of a young girl was waiting at the home and opened fire with a shotgun when Largin ran. Detectives said the father chased Largin out into the yard and stabbed him.

Draft Chairman in Sandersville Quits To Protest GI Trials Abroad

SANDERSVILLE, Aug. 1—The chairman of the Washington County Selective Service Board has resigned his position in protest to the recent Supreme Court ruling that American service men can be tried by foreign courts.

Corbett H. Cooke Sr. turned in his resignation after serving for 10 years. His statement said:

"My reason for resigning is that I refuse to induct any more boys into the service to be sent to foreign countries to be tried in foreign courts. I do this in protest against the ruling of the U.S. Supreme Court—that American service men can be tried by foreign courts. I am a disabled veteran of World War I and have tried to do a good job during my tenure on the Selective Service Board."

A successor to Cooke is expected to be appointed at the next regular meeting of the board.

Jasper Crash Victim's Body Is Exhumed

JASPER, Ga., Aug. 1 (AP) — The body of a July traffic victim was exhumed today upon the request of Pickens County Sheriff Howard Cagle and Herman Jones, head of the state crime laboratory.

Mrs. Mary Henderson, 23, and her three-year-old son, Larry, were killed instantly July 18 on state highway 53 about 14 miles west of Jasper.

A man identified by Cagle as Forest Wade, 28, of Rte. 4, Colquit County, is being held on a murder charge in the Pickens County jail here.

In ordering the body exhumed Cagle said, "We wanted to establish facts on where and how she was hit."

The West Indies Plan Federation For January

LONDON, Friday, Aug. 2 (AP) — The West Indies Federation will formally come into existence next January with the arrival of the governor general, Lord Hailes, the Colonial Office said today.

The federation will link 13 of Britain's former island colonies into a single nation within the British Commonwealth.

The announcement said Lord Hailes has proposed to hold federal elections on March 25, 1958. An anouncement on the date of the inauguration of the federal Legislature will be made as soon as possible.

Farmer Fights Hard To Defend His Crops

SANTA VITORIA, Portugal, Aug. 1 (UP)—Farmer Emiliano Afonso has fought hard for his crops and is proud of it.

Yesterday he claimed he has killed 4,260 field mice, 53 snakes, four wildcats and two ferrets through the years in defense of his orchard.

(Advertisement)

Stops Heart Gas 3 Times Faster

An amazing little black tablet containing the fastest-acting medicine known, is taking the country by storm. This famous Bell-ans tablet for acid indigestion, gas, heartburn, and sour stomach contains no harmful drugs, laxatives, aspirin or tranquilizers.

Certified laboratory tests prove Bell-ans tablets neutralize 3 times as much stomach acidity in one minute as many leading digestive tablets. Get Bell-ans today for the fastest known relief.

GOODYEAR'S 1c SALE . . . GOODYEAR'S 1c SALE . . . GOODYEAR'S 1c SALE . . . GOODYEAR'S 1c SALE . . . GOODYEAR'S 1c SALE . . . GOODYEAR'S 1c SALE . . .

1¢ SALE!

GOODYEAR DOES IT AGAIN--A 1c SALE—OFFERING UNHEARD OF VALUES FOR A PENNY! VISIT ANY OF OUR STORES—SEE THE WIDE VARIETY OF SALE ITEMS—AND SAVE, SAVE, SAVE!!!

ALL STORES OPEN FRIDAY NIGHT TILL 9.

RCA ESTATE GAS RANGE

MODEL G-104

- Porcelain top
- Electric clock—with minute alarm
- Fingertip broiler
- 2 electric outlets
- Electric clock

$199.95 WITH TRADE

$5.00 DOWN

2.25 A WEEK

1c 1c 1c 1c 1c 1c 1c 1c 1c 1c

THINLINE AIR CONDITIONER

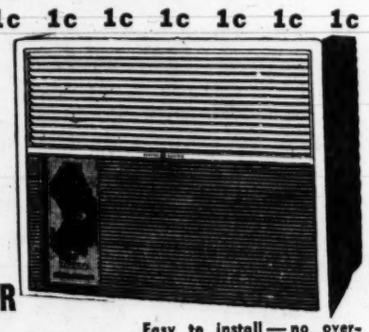

Model R 60 P
9,300 BTU/Hr. Cooling Capacity

Easy to install—no overhangs inside or out—16½ in. thin but it cools . . . cools . . . cools. Also filters, dehumidifies, circulates cool, clear air.

$199.95

$2.55 Weekly

$5 DOWN DELIVERS

1c 1c 1c 1c 1c 1c 1c 1c 1c 1c

GOODYEAR XTRA MILEAGE NEW TREADS ONLY

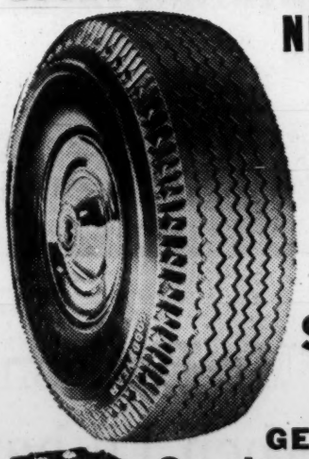

$8.88 6.70x15 Exch.

FITS MOST PLYMOUTHS, FORDS, CHEVROLETS, HUDSONS, NASHES, STUDEBAKERS

$1 DOWN

GET A Goodyear Battery

6-Volt System X-41 Ask for Our Free Battery Check

$9.95 EXCH.

YOUR CHOICE With Each Major Appliance

G-E STEAM IRON
Two Irons in One!
Reg. $14.95 only 1c WITH APPLIANCE

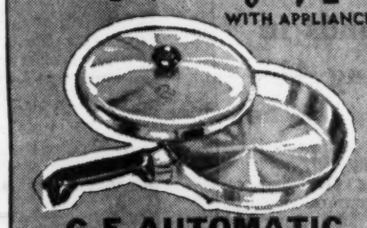

G-E AUTOMATIC SKILLET
Use It Anywhere!
REG. $16.95 only 1c WITH APPLIANCE

EKCO WARE STARTER SET
1 & 2-qt. Covered Saucepan, 7" Covered Skillet.
Reg. $20.95. only 1c WITH APPLIANCE

45 PIECE SET HAND-PAINTED DINNERWARE
Complete Service for 8.
Reg. $24.95 only 1c WITH APPLIANCE

MANY OTHER ATTRACTIVE ITEMS INCLUDED IN OUR 1c SALE!

CLOSEOUT—'57 TV

21" TABLE MODEL

now at a new low price

G-E Model 21T050
21" Diagonal Measurement, 262 Sq. Inches Screen Area

217050

$179.00 $5 DOWN

$2.25 WEEK

One year parts, tube and picture tube warranty BASE AVAILABLE AT SLIGHT EXTRA COST.

1c 1c 1c 1c 1c 1c 1c 1c

12-CUBIC FOOT REFRIGERATOR-FREEZER

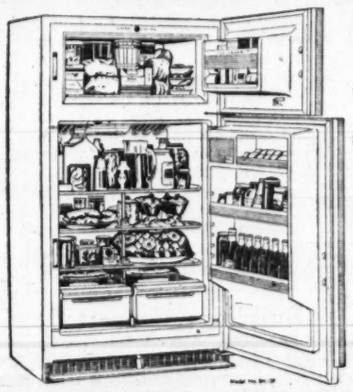

with square corners that fit flush on front and back.

$349.95 WITH TRADE

$10 DOWN $3.95 WEEK

1c 1c 1c 1c 1c 1c 1c 1c

FULL 40" SIZE ELECTRIC RANGE

Easy-to-use push-button controls, high-speed Calrod units and extra large master oven.

J-400

YOU PAY

$5 DOWN $166.95 WITH TRADE

2.15 week

GOODYEAR'S 1c SALE . . . GOODYEAR'S 1c SALE . . . GOODYEAR'S 1c SALE . . . GOODYEAR'S 1c SALE . . . GOODYEAR'S 1c SALE . . . GOODYEAR'S 1c SALE . . .

GOODYEAR SERVICE STORES

Downtown — 36 Courtland St., N.E. — JA. 1-0933
Decatur — 134 E. Ponce de Leon — DR. 8-8841
East Point — 230 N. Main St. — PO. 7-7477
West End — 2 BLOCKS SOUTH OF GORDON, 692 ASHBY — PL. 8-4541
Brookhaven — 4090 Peachtree Rd. — CE. 7-6356

Dio Worked For Union, Probe Told

Senators Hear Ex-Labor Leader

Continued From Page 1

burn said, the AFL, like a court, has to have some evidence and proof—the fact that Dio was a convicted extortionist wasn't enough. He said he went to Dubinsky in 1952 or possibly 1951 with the hopes of getting evidence.

Washburn said he was satisfied Dubinsky knew of Dio's true character because Dio "was connected with the trucking racket in the garment industry, and how could Dave Dubinsky not know?"

Dubinsky, Washburn testified, had been hammering at the UAW to oust Dio. He said the ILGWU president told him: "He's no good. Get rid of him."

The witness, 48, now a builder and summer resort operator at Rhinelander, Wis., said he asked Dubinsky: "What have you got that we can use to get rid of Johnny Dio?"

FILE OF CLIPPINGS

He said all Dubinsky produced was a file of clippings, which he already had himself, from the New York Times. He said he told Dubinsky: "You can't get rid of him on newspaper clippings."

Washburn said he raised the question of the relationship of Sam Berger at the time an ILGWU official, with Dio and asked why Dubinsky didn't get rid of Berger. Dubinsky told him, he said, that "we consider him less dangerous in than out."

The committee heard testimony yesterday that Berger helped Dio get into the UAW. It was "a long time after" the conference with Dubinsky that Berger was thrown out of the ILGWU, Washburn said sourly.

Washburn said he also found out that Dio once worked for the ILGWU and confronted Dubinsky with this information.

NAMED PLANT

"I named the plant and the city," he said. "He got very excited."

Dubinsky told him, he said, "Well, there's sometimes we have to hire people but not let them on the inside."

Washburn said he was told Dio had been assigned around 1950 to a Roanoke, Va., dress plant by a vice president but said that the man's wife was Dubinsky's personal secretary.

It was a plant Dubinsky had tried for years to organize, Washburn said, and apparently Dio was used to do it.

Washburn testified that he chartered UAW Local 102 in New York without knowing Dio had helped organize and finance it.

COMMITTEE CONTENDS

The Senate committee contends Dio used the local as a springboard for setting up other UAW locals in New York, and jumping from there into New York Teamster locals.

Back in 1954, Washburn threw Dio out of the UAW and suspended seven locals of which Dio allegedly was the master.

Dubinsky told newsmen a complaint he submitted to the AFL in May 1952 was responsible for withdrawing the charter of UAW-AFL Local 102.

He said the complaint grew out of the appointment of the AFL—before its merger with the CIO—of a committee that investigated the UAW situation. Dubinsky, an AFL vice president, served on the committee with George Meany and William McFetridge.

Associated Press Wirephoto

TRICK SHOOTER—HOLLYWOOD, Aug. 1 — Blonde Jeanne Carmen formerly went around the country doing trick golf shots like this one. Now she is employed in the movies and is too busy except for an occasional round of golf.

West Drafts Plan for Arms Inspections

Continued From Page 1

ment of the other zone of inspection in Europe.

Although Pineau on his departure for Paris asserted these proposals would not go before the United Nations subcommittee on disarmament tomorrow, opinion in the United States and British delegations is that it will be possible to present them then.

It is expected that Harold E. Stassen, chief United States delegate, will present the proposals on behalf of the western powers.

Dulles, however, may present the proposals to the subcommittee. He plans to leave London for the United States tomorrow evening.

Prospects for an early adjournment of the subcommittee vanished today. The five member delagations, the Soviet Union, the United States, Britain, France and Canada, have agreed to send interim reports to the United Nations committee on disarmament and continue their discussions here.

Batista Imposes Military Rule

Continued From Page 1

to the incident staged by the rebels in Smith's presence.

The seizure was effected by a Cabinet decree suspending Cuban constitutional guarantees for 45 days. It amounts to a form of martial law.

Censorship quickly went into effect. Censors were stationed in newspapers, radio and TV offices and cable offices. One immediate aim was to ban any news of support for rebels the government has been battling since last December.

Batista called Congress into special session to ratify the Cabinet's suspension of guarantees.

Buildings Converted

MOSCOW, Aug. 1 (AP)—The Soviet Union announces it is converting former government ministry buildings into 7 youth hospitals, 2 boarding schools, 3 day schools, 10 camps for youngsters, 43 kindergartens, 400 summer houses and several homes for the aged.

Senate Vote Okays Half Ike's Budget

Continued From Page 1

block other legislation until agreement is reached to vote on the jury trial amendment to the civil rights bill.

The agriculture measure was $298,900,000 below the President's original request. But it represented a victory for the administration in that it kept alive the surplus crop section of the soil bank which the House had voted to kill after this year.

The two money bills now go to the President for his signature.

The government's stop - gap spending authority ran out last night, prompting the White House to issue a special statement this morning warning that there was "no legal authority" to meet August payrolls for about 1,250,000 civilian employes and 2,800,000 military personnel.

Eisenhower directed a special appeal to 1,200 employes of the Small Business Administration to stay on the job despite the fact that the agency technically went out of business last night. But the White House voiced belief the Senate would revive it quickly. Morse said he would co-sponsor such a move once the jury trial amendment was out of the way.

The defense bill, by far the biggest money measure of the session, was approved by the House last month. It carried $197,125,000 more than the House originally voted but $774,379,000 less than the Senate approved.

The final figure was $2,368,150,000 short of the President's original request. But about half of this represented bookkeeping cuts. In addition, the Defense Department said at the last minute that it could get along with less because of a projected 100,000 cut in manpower.

This led to charges by Senate Democrats that the administration had pulled the rug from under them in their attempts to reach a compromise nearer the original Senate figure.

Sen. Stuart Symington (D-Mo), a former Air Force secretary, renewed his charges today that "political considerations have been given priority by the administration over security."

U.S. and Canada Join Hands in Defending Air

Continued From Page 1

chiefs of staff of both countries," the announcement said.

The statement said that an integrated headquarters would be established and joint plans and procedure developed in peacetime, "ready for immediate use in case of an emergency."

An Air Force spokesman pointed out that the United States and Canada now cooperate in the distant early warning (DEW) line; the mid-Canada line, which is similar to it as an electronic, signalling system of approaching enemy aircraft; the "pine tree" system, covering a network of radar devices north of the border, and a series of operational agreements that have been made since 1950.

Canadians Receive Pre-Historic Relic

REGINA, Aug. 1 (AP)—The Saskatchewan Museum of Natural History has received a white quartz carving of a buffalo believed by archaeologists to be perhaps 10,000 years old. The 9½-inch relic, presumably the work of Indians or other primitive residents of this province, was found by a Saskatoon district farmer 12 years ago as he was plowing.

Dixie Wins as Rights Jury Trial Is Voted

Continued From Page 1

they managed to restrict it to a protection of voting rights.

That success came when they got enough Northern and Western senators to go along with them in striking out Part III of the bill, which would have permitted the attorney general to enforce all manner of civil rights.

Countering Northern liberal arguments against the jury trial amendment, Sen. O'Mahoney said it would actually strengthen the bill and still preserve the historic guarantee of trial by jury as well as the right to vote.

Church, Kefauver and Southern senators paraded to the floor in the closing hours of the debate to argue the jury trial cause against liberals like Case, Javits (R-NY), McNamara (D-Mich), Douglas (D-Ill), and others.

The South's triumph was also another personal victory for their acknowledged leader, Georgia's Russell, and for majority Leader Johnson.

It was a major setback for Republican Leader Knowland and what Russell called the "Knowland-Douglas axis" of all-out civil righters.

The action also paved the way for further amendments to part 1 of the bill and probable speedy passage of the right-to-vote measure without a prolonged Southern filibuster.

Part 1 of the bill creates a commission to investigate any alleged denials of Negro voting rights, and is aimed at the South.

Certain to be adopted to this section are amendments giving Congress a voice in naming the director of the commission and striking out a provision that would permit the commission to employ voluntary and uncompensated personnel.

That provision, Russell and other Southerners have argued, would permit the commission to use the partisan services of organizations like the NAACP and ADA.

Knowland already has agreed to its removal.

The jury trial amendment won was not all the Southerners wanted, but it was the best they could get.

Most of them still will oppose final passage of the bill, but adoption of the jury trial proviso was major triumph and means no all-out filibuster is likely, although some Dixie senators may stage a token talkathon for the record back home.

Final action on the bill itself, probably some time next week, will then send it back to the house for agreement.

The House passed it without any amendments and civil rights leaders may not want to go along with the Senate deletions.

That could send the bill to a conference committee and continued wrangling before final action this session.

Negro Is Called To White Church

NUNDA, N.Y., Aug. 1 (AP)—The all-white congregation of the Nunda Presbyterian church has chosen a Negro pastor.

The 200 members chose the Rev. Dr. Irwin W. Underhill of Philadelphia after he preached in this western New York village July 21. The pulpit committee said today he had accepted the call. The call is subject to the approval of the Rochester Presbytery.

$100,000 Midnight Fire Rips MotorExchange on Peachtree

Continued From Page 1

into flames despite the water from the hoses.

J. W. Carpenter, first assistant fire chief, sai dautomobiles and paint and lacquer used in automotive repair work burned inside the building.

"With a stubborn fire like this one," he said, 'all you can do is deluge it with water and try to wash it out. These fires are very tough. They're stubborn."

Despite paint and lacquer in the interior of the building, there were no explosions.

The company principally does transmission work on cars, Carpenter said.

The roof of the structure burst into flames a few minutes after the arrival of firemen.

When firemen finally were able to enter the second floor through the rear, water from fire hoses "blew" through the windows into the street, spraying the hundreds of spectators. Mayor Hartsfield was at the scene and climbed over a fire truck to dodge the water.

The fire was brought under control in about an hour.

GM Car Output Is 200,000 Off Last Year's Pace

DETROIT, Aug. 1 (AP)—General Motors reported today its U.S. factories built 227,557 cars and 34,699 trucks and coaches in July. This brought the January-July total output to 1,770,880 cars and 259,110 trucks.

In July last year GM output was 218,414 cars nad 32,067 trucks. This brought the January-July total last year to 1,947,776 cars and 281,920 trucks.

Chrysler Corp. reported today its factories built 100,503 cars and 7,207 trucks in July for a seven months' total this year of 821,585 cars and 48,729 trucks.

In July last year its factories built 74,518 cars and 8,191 trucks for a seven months' total of 548,427 cars and 53,890 trucks.

YOU'LL FIND NEW HUDSON 2-PLY TOILET TISSUE AT THE FOLLOWING SUPER MARKETS AND AT YOUR FRIENDLY NEIGHBORHOOD STORES

A & P
BUEHLER'S
COLONIAL
FOOD TOWN
KROGER
RED DOT
and Associated
Grocers Co-Op Member
Stores

HUDSON

(Advertisement)

Is risk of cancer reduced by new cigarette filters?

• When you buy a package of cigarettes there is no way of telling, from the package, how much tar and nicotine will be in the smoke. Latest laboratory findings, reported in August Reader's Digest, will give you this information about most of the popular brands.

This article makes exciting—and hopeful—reading. One filter-tip cigarette now offers a 23% improvement in tar filtration . . . and 50% less nicotine in the smoke! Other improved filters are on the way.

This Reader's Digest article will be talked about from Coast to Coast. Don't miss it!

Also in the August Reader's Digest 38 other articles of lasting interest . . . the best from leading magazines, newspapers and books . . . condensed to save your time. At your newsstand today.

Reconditioned With Atlas Parts by Atlas Experts

SPECIAL! Sale 3 DAYS ONLY!

Only $15.50 FULL PRICE

ATLAS RECONDITIONED SINGER SEWING MACHINE

NEW motor
NEW Speed Control
NEW Sewing Light
Carrying Case
Foot Control

Call JA. 4-7722 FOR FREE HOME DEMONSTRATION

ATLAS Reconditioned ELECTROLUX

FREE! Sprayer-Polisher during this big 3-Day Sale!

COMPLETE WITH 8 ATTACHMENTS

Only $9.95 FULL PRICE

Out-of-Towners Use Coupon

ATLAS Sewing Centers
85 Alabama St. S.W.—Atlanta

I would like to have a free home demonstration of:
☐ The Atlas Reconditioned Singer $15.50
☐ The Atlas Reconditioned Electrolux $9.95
I understand there's no obligation to buy.
Name .....
Address .....
City ..... Phone .....

OPEN FRIDAY 'TIL 9 P.M.

Maybe I'll marry Mr. Hudson when I grow up—then I'll have all the nice soft Hudson I want!

HUDSON

The Two-Ply Toilet Tissue That's Facial Tissue In Rolls!
1000 sheets—with Invisible Easy-Tear Perforation.

"MADE IN THE SOUTH"

LOVELY SPORT — AUBURN, Ala., Aug. 1—The question, "Swimming, anyone?" from Loveliest of the Plains, Marion Griffin of Carrollton, Ga., would bring a host of responses. Marion, daughter of former Mayor and Mrs. Hubert Griffin, is a freshman and was selected for the "Loveliest" title this week by the campus newspaper, The Plainsman.

27 'Girlie' Magazines Taken Off Augusta Stands

AUGUSTA, Ga., Aug. 1 (AP)—More than two dozen girlie-type magazines "showing signs of obscenity have been removed from newsstands here."

R. L. Kinsella, operator of the Kinsella News Co., said 27 separate magazines were withdrawn by him voluntarily after the quasi-official Georgia Literature Commission listed them as "showing evidence of obscenity."

Kinsella reported that the commission had turned thumbs down on a total of 53 national magazines, but that only 27 were distributed locally. Publications pulled from newsstands here included Confidential, Escape and Nugget.

Kinsella said the commission will hold an executive session in Atlanta at 10 a.m. tomorrow to discuss each of the 53 magazines with information supplied by publishers and distributors.

Hubert Dyar, a member of the commission, told newsmen tonight that the state body actually has made no requests that magazines be taken from newsstands.

Kinsella said his action was voluntary following advice from the attorney representing wholesalers throughout the state. Kinsella said he understood that the same action was being taken by distributors throughout Georgia.

Dyar said the attorney, Morris Abram of Atlanta, told the commission at a July 12 hearing he was going to advise distributors to remove the prescribed magazines in view of a July 1 supreme court ruling.

Dyar quoted Abram as saying that distributors would therefore be in a better position if indictments were brought against them in the future.

"I am trying to show good faith by pulling magazines from the newsstands pending tomorrow's decision," Kinsella said. "I am not a censor, but I will abide by anything the commission rules," he said.

5 Teens Get 14-20 Yrs. in Racial Killing

CHICAGO, Aug. 1 (AP) — Five white teen-agers charged with murder in the hammer slaying of a 17-year-old Negro today received prison terms ranging from 14 to 20 years. Two others were granted new trials.

The youths were among 15 originally named in an indictment as the slayers of Alvin Palmer. Palmer was struck down March 11 as he stood at a South Side corner waiting for a bus.

One of the pack, Joseph Schwartz, 18, admitted wielding the ball-peen hammer and earlier received a 50-year prison sentence.

SENTENCES

Chief Justice Wilbert F. Crowley of Criminal Court sentenced Ronald Rybka, 17, to 20 years; Thomas Trybula, 16, to 14 years; Edward Fron, 17, to 14 years; Andrea Budz, 17, to 14 years and Edward Groski, 17, to 14 years. Judge Crowley recently convicted the youths at a nonjury trial.

Raymond Kozlowski, 17, and Lawrence Adas, 16, had their hearing continued to Aug. 6 to set the date for a new trial. Judge Crowley said in the cases of Kozlowski and Adas the state failed to prove the defendants had advance knowledge of the assault. He said he did not want to retry the two cases himself.

CONSPIRACY CHARGES

Conspiracy charges against the seven youths also were continued until Aug. 6.

The seven were ashen-faced and hung their heads as the sentences were passed. Some of their parents sobbed in the rear of the courtroom.

Charges against six other youths have been dropped.

Tax Shift Lets Schools in Fulton Avoid Borrowing

A quick transfer of some of the Fulton County school taxes collected thus far has helped the school system get through its leanest financial month without borrowing money.

School Superintendent Paul D. West explained that if the system gets through this period when funds are at their "lowest ebb," it usually can avoid borrowing any money. He said it now looks like "we're safely through."

The school system had been authorized to borrow up to $500,000 if necessary to operate on until taxes come in.

A spokesman in the office of Tax Commissioner Standish Thompson said, however, that the system will be in good shape financially.

Burglars Bumming Too Many Cigarets

H. J. Copeland, owner of a fruit store at 1116 Simpson St., NW, is fed up.

Copeland said the late caller removed the front door lock, went inside and helped himself to an assortment of cigarets and other items. And said Copeland, this was the seventh such visit this year.

POLICE STOP THE MUSIC

Calypso Sam's on the Lam ---But His Band Plays On

Calypso Sam is still on the go, but his band plays on. At least it did until police arrived quietly and unnoticed Thursday to break up a sidewalk concert at Peachtree and Ivy streets, NE.

Sam, 15-year-old originator of the band, wasn't there. However, Patrolmen G. E. Wallace and D. C. Nasworthy said a seven-year-old who was a member of the original band had assumed command and recruited an entirely new outfit.

They were so busy entertaining a group of pedestrians with original tunes accentuated by homemade drums that they failed to notice the arrival of police. Wallace and Nasworthy scooped them up and carted them off to the juvenile detention home.

Their pockets jingled with coins which spectators had tossed down to encourage variations of the buck and wing, flavored with a bit of Charleston. Their spirits were not so high, though.

One, a 10-year-old, pointed an accusing finger at the seven-year-old who was pinch-hitting for Sam.

"You said we'd get a lot of money," he said.

"You didn't say nothin' 'bout the cops."

HERE'S A VALUE-GIVING EVENT JUST TAILORED TO YOUR BUDGET!

Plastic Headboard, Hollywood Bed Outfit

Innerspring mattress with matching box spring. Regulation standard twin size. Reduced from 49.95 especially for the August Savings Sale. **$28** $1 Delivers

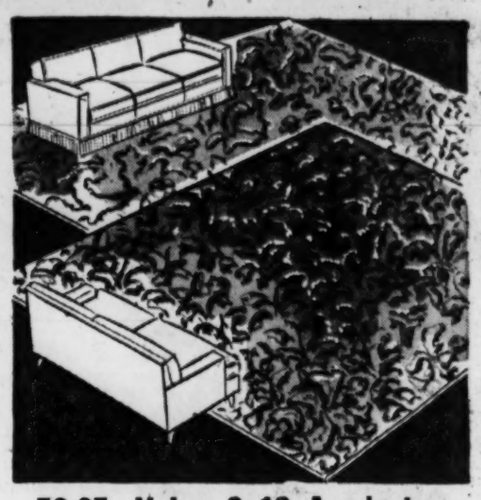

59.95 Value 9x12 Axminster

Pretty colors and patterns in Bigelow's Axminster Weave Rug. Sturdy wool yarns for years of use. Special size rugs in our rug dept. on sale. **$39** $1 Delivers

"Back-Rest" Bedding Outfit!

Fine Belgian damask cover on this firm "Backo-Rest" Innerspring Mattress and box spring. Reduced from 39.95 each for August Savings event. Full or twin size. **$27 ea.** $1 Delivers

BIGGEST SAVINGS EVER IN STERCHI'S

Price-Shattering August SALE!

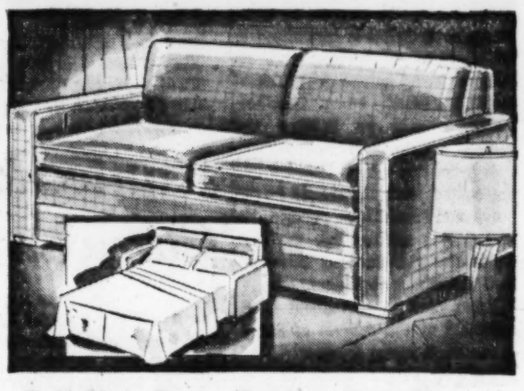

Full-Size Foam Rubber Sofa-Sleeper

5" foam rubber cushions on this full size Bed-Davenport with innerspring mattress included. Choice of several pretty fabrics to select from. **$158** $10 Delivers

"Autumn Mist" Mahogany Finish

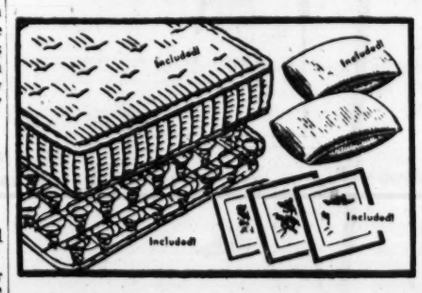

Where But at Sterchi's can You Find A Buy Such As This! A Complete Bedroom at One Low, Low Price! Just Look What You Get!

- Big Dresser • Bookcase Bed
- Multicoil Innerspring Mattress
- Two Fluffy Feather Pillows
- Three Exquisite Pictures • Chenille Bedspread
- Simmons Coil Spring • Two Wrought-Iron Lamps

You will enjoy this Beautiful Bedroom Suite for many, many years, and congratulate yourself time and again for your Quality and Value Sense in choosing it. You will find that this 12-Pc. Set is the buy of the YEAR!

$5 DELIVERS! **$138**

In this Modern, FOAM RUBBER 3-Pc. Sectional!

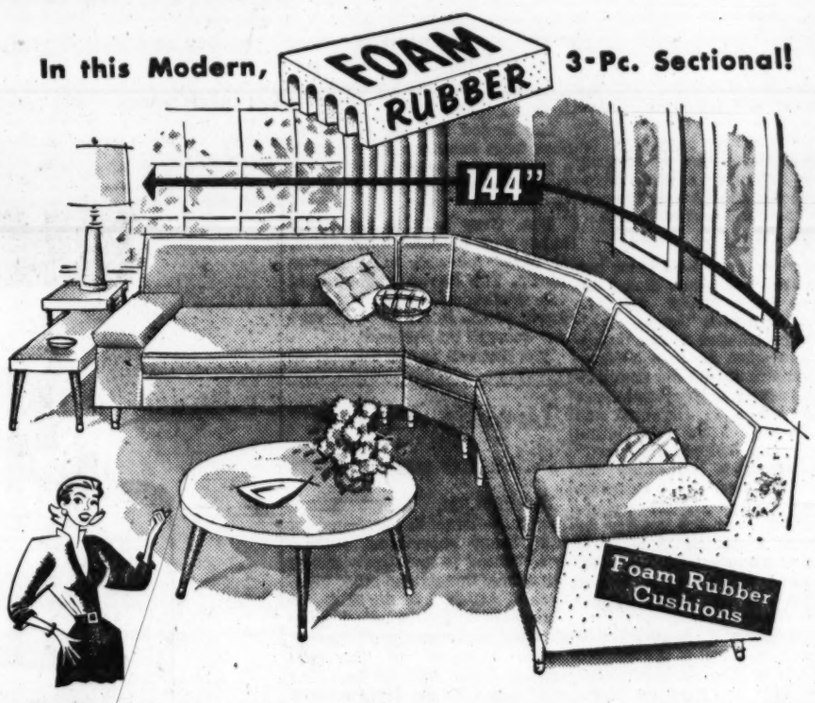

144 in. of Luxurious Custom Quality

Remember cushions are full 5" foam rubber—together with smart, new, wanted stylish, up-to-the-minute modern covers, you've got a beautiful sofa worth at least $100 more. (Just check our price and see). Note again the style, size and price—then see Sterchi's and SAVE! Every Sectional Sofa reduced! Prices begin at $88 for 3 pieces in good covers. **$198** $10 Delivers

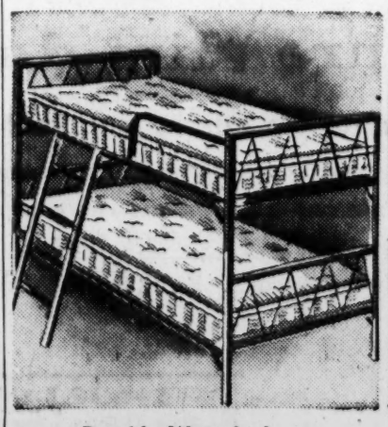

Durable Wrought-Iron

Bunk Beds

$58

$5 Down Delivers

This long lasting wrought-iron bunk bed is just the thing for the kid's room. Converts into twin beds. Consists of springs, mattress, guard rail and ladder. A wonderful buy!

For Storage and Beauty, a Sturdy

Unfinished Chest

$16

$1 Down Delivers

Big family size, sturdy construction, sanded and ready to stain or paint. This is just the thing for a do-it-yourself job. And look at the money you save!

For Your Baby's Safety

Crib & Mattress

$24

$1 Down Delivers

Just the thing to keep your baby safe. Crib has safety catches and casters. Wetproof mattress designed to give growing bodies proper support.

Traveler TV

Guaranteed nationally known, beginning at $99 for portables. Special for August. **$99 up** $5 Delivers

IT COSTS LESS AT—

Sterchi's

For 67 Years the South's Largest Hometurnishers

116 Whitehall St. MU. 8-3100

Open Friday Nights

THE TERMS ARE EASY!..THE PRICES ARE RIGHT!..SAVE, RIGHT NOW!

Will Ghana, South Africa Swap Ties?

Strict Segregation Hampers Envoys

JOHANNESBURG, Aug. 1 (AP)—The prospect of an exchange of diplomats with Ghana has sent a new breeze wafting through the rigidly segregated Union of South Africa.

Ghana is the new Negro nation formed last March from a merger of the Gold Coast and British Togoland. Like South Africa, it is a member of the British Commonwealth.

The Ghani envoy of Prime Minister Kwame Nkrumah is not expected to arrive in the near future. Long negotiations will be necessary before any nonwhite can move into the diplomatic colony and face the color bars maintained here for centuries.

COMMITTED TO EXCHANGE

But Prime Minister J. G. Strijdom's government is committed to an exchange of envoys. And, as other new and independent African states emerge, other nonwhite diplomats will be braving the chills of apartheid in South Africa.

In a country where Negroes are segregated from the cradle to the grave and the official policy is to perfect this segregation, the new diplomatic development has created something of a dilemma.

It has also brought about a reappraisal of the subject of segregation on a social level.

LITTLE VALUE

Ghana's high commissioner to South Africa would be of little value to his government if, like other Africans here, he had to live in a native settlement, shun diplomatic receptions and talk freely only to other Africans.

He will have to attend state banquets, travel first class on the railways, be granted hotel accommodations and sit among the distinguished in the galleries of parliament. His assistants and advisers will have to be accorded similar courtesies.

The government is aware of the problems and is determined the exchange of diplomats will not take place until preparations have been made to avoid the possibility of any "diplomatic incident." The government also has the inverse problem of finding a white diplomat who can go to Accra, Ghana's capital, and stay out of trouble.

NOT YET RIPE

Foreign Minister Eric Louw has emphasized that, while diplomatic relations undoubtedly will be opened, the time is "not yet ripe."

Louw contributed to the discussion here when he invited Nkrumah to lunch during the Commonwealth prime ministers conference in London recently. Nkrumah said later he and Louw had talked "man to man and heart to heart."

The Afrikaans newspaper Die Burger of Capetown, a supporter of the government, set tongues moving all over the country by publishing a plea for "a policy of necessary exceptions—not only for high black officials from foreign countries, but for civilized South African nonwhites."

The article said, however, that the "breaking down of the existing social separation between the whites and the nonwhite mass would be a catastrophe."

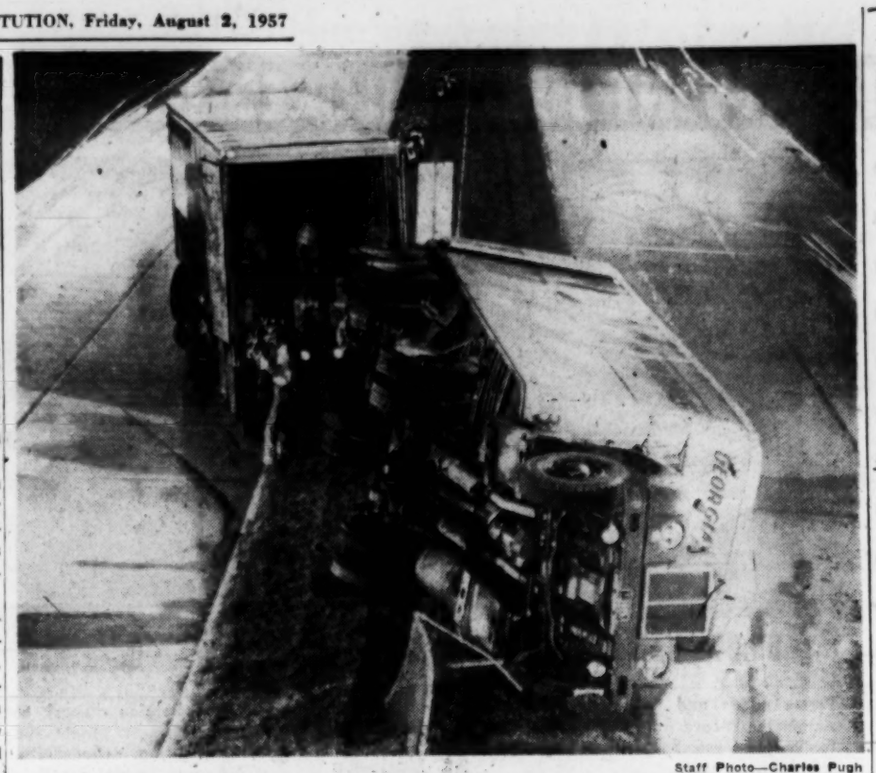

Staff Photo—Charles Pugh

LOAD SHIFT OVERTURNS VEHICLE—Buford Ladd of Nashville, Tenn., told Patrolmen E. H. Odom and R. T. Appling he was driving this tractor-trailer down a ramp from Northside drive into the northwest Expressway leg when the load of instant coffee evidently shifted, causing the vehicle to overturn on a fence. The cargo did not break, and was retrieved by another truck. Ladd suffered scratches. He was booked on charges of damage to city property (fence) and failure to remain in proper traffic lane.

Hunted Mrs. Gray Quits Caravan in N. Carolina

By KEELER McCARTNEY

A widely sought Decatur bookkeeper apparently has abandoned her menagerie and highway caravan in North Carolina and taken to the road in an unidentified vehicle, the FBI said late Thursday.

Mrs. Janet R. Gray, 40, former bookkeeper at a medical clinic in Decatur where an estimated $100,000 shortage in funds has developed, evidently began discarding items from her highway train when safely over the Georgia line.

J. K. Mumford, special agent in charge of the Atlanta FBI office, said agents had pieced together this story:

Mrs. Gray rented three moving vans in Atlanta and loaded two with furniture and clothing and secreted them.

She loaded between 40 and 50 dogs from her kennels, including a prize cocker spaniel, "Rise and Shine," and employed a driver for the van.

Mrs. Gray led the procession in her pink, air-conditioned sedan. A niece followed in a station wagon. The driver in the rented van containing the dogs and a fourth person in the hired driver's car brought up the rear.

The caravan halted Tuesday at Greenville, S.C. There, Mumford said, Mrs. Gray abandoned the pink sedan and evidently moved into the station wagon with the niece.

At Greensboro, N.C., he said, she evidently abandoned the dogs, the hired drivers, the moving van and even the station wagon. The party split up, the FBI chief said . . . and vanished temporarily.

Mumford said the two rented vans hidden here had been recovered. He added the trucks and their contents had been turned over to a receiver appointed by the courts for Mrs. Gray's estate.

Israelis Protest Silence on Plaint

JERUSALEM, Israeli Sector, Aug. 1 (AP)—Israel has protested the U.N. truce supervision authority's "refusal to investigate Syria's aggressive threats and other violations of Article 1 of the armistice agreement," an Israeli Foreign Ministry spokesman said tonight.

Israel lodged its complaint against Syria July 22 and now may appeal to the U.N. Security Council.

New 7-Story Building Planned for Peachtree

Permit for construction of a seven-story combination parking garage and office building costing $1,100,000 was issued Thursday by Building Inspector William R. Wofford.

Peachtree-Seventh, Inc., is owner. The structure will be located at 1371 Peachtree St., Northeast.

Baby Carriage Gives Him Away

BALTIMORE, Aug. 1 (AP)—Stokes Miller Jr., 22, was held on burglary charges today because his baby carriage broke down.

Miller was pushing the carriage down the street when it collapsed under the weight of 300 pounds of copper bars which police said were stolen from a nearby warehouse.

Miss Willie Vie Dowdy Is Retiring As State Home Demonstration Chief

Constitution State News Service

ATHENS, Aug. 1—Miss Willie Vie Dowdy, who was chased by a woman with a broom when she was a beginner, has retired after 38 years with the Agricultural Extension Service.

That incident occurred in Oconee County when Miss Dowdy began as a home demonstration agent in 1918. "She told me, 'I don't need you to teach me how to raise my children and keep my house,' " Miss Dowdy recalled.

Later, the woman became a regular HD club member, Miss Dowdy added.

Miss Dowdy also served in DeKalb, Bartow and Chatham counties. In 1926, she was named home improvement specialist, a position she held until she retired.

Miss Dowdy is now director of women's activities for radio station WJJC in Commerce, continuing to boost better homemaking practices in the state.

Miss Dowdy, a Oglethorpe County native, moved to Commerce at an early age. She holds degrees from Georgia State College for Women and the University of Georgia.

Schools Will Use TV To Ease Teacher Shortage, Dean Says

ATHENS, Ga., Aug. 1—Schools will have to go to television and films to combat the classroom and teacher shortage, a Florida educator warned today.

Speaking to the Georgia Assn. of Supervision and Curriculum Development, Dr. J. B. White, University of Florida education dean, explained the increase of population [illegible] drastically effect schools of the future.

"There won't be enough room in the schools or enough teachers for the kind of classroom curriculum we have now," he explained. He added this will "make movies and television necessary for teaching."

Dr. White opened the three-day conference being held at the Center for Continuing Education with approximately 300 Georgia educators attending.

"[illegible] toward automation and the 30-hour-week make it necessary for school curriculum also to teach children how to make good use of leisure time," he added.

Dr. White suggested more emphasis on courses in music, photography, art, literature, geography, languages and human relations.

RICH'S

picture slim dark rayon faille

by ann taylor for misses' and half sizes. fit with the accent on flattery . . . smartly dark rayon failles. So smart and slimming that they will give your Fall wardrobe a glamour touch for the entire season! Both are black or navy with a touch of sparkle . . . sizes 12 to 20, 14½ to 22½. a. Coat styled with a drape tie neckline. b. Dress with gored skirt, buttoned bodice. Rich's Daytime Dresses, Famous Fashion Fourth. **$5.98**

RICH'S, Inc., P.O. Box 4236, Atlanta 2, Ga.

Style	Quan.	Size	Color	2d Col.	Price

Name_____

Address_____

City_____ State_____

Cash ( ) Charge ( )

Add 30c postage and handling on prepaid orders outside Greater Atlanta and 3% state sales tax for Georgia Delivery.

(8/2—Const.) (Dept. 490)

SHOP FRIDAY NIGHT 'TIL 9!

RICH'S

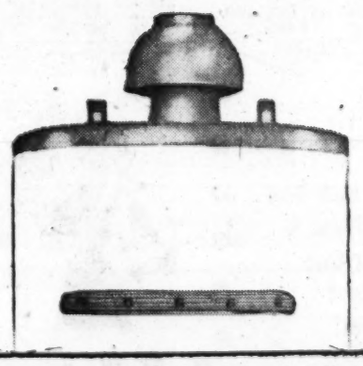

norge 30-gallon gas water heater, with 10-year protection plan!

Top quality glass-lined 30-gallon tank, with efficient Fiberglas insulation, gleaming white enamel finish. Automatic thermostat assures you of hot water all the time. Rich's Water Heaters, Street Floor, Store for Homes.

$79.95

40-gal. size, 10-yr. warranty **$99.95**
Replacement installation **$22.50**

Pay as little as $5 monthly; add installation to your Rich's bill.

Also at Rich's Belvedere Plaza

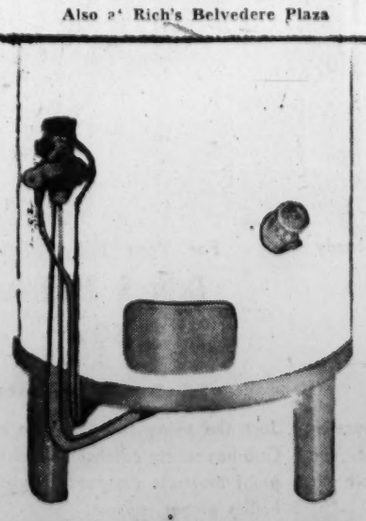

SHOP TONIGHT 'TIL 9

Sale! Save 40% Broadloom Twist Carpet

Reg. $6.95 Sq. Yd. **$3.99 sq. yd.** Easy Terms

Call JA. 3-5966 for FREE Home Service

Choice of colors in tweeds and solids in the newest hard-twist broadloom carpet . . . Golden Spice, Autumn Beige, Willow Green, Nutria, Mint Green, Malibu Beige. Made of new miracle Viscose Carpet-Rayon!

Check the prices on these typical room sizes . . .

6' x 9' $23.94	12' x 12' $63.84
9' x 10' $39.90	12' x 15' $79.80
9' x 12' $47.88	12' x 18' $95.76

PHONE JA. 3-5966 for OUR FREE HOME SERVICE

Our carpet experts will come to your home with samples, and quote prices on COMPLETE WALL-TO-WALL INSTALLATIONS. There is absolutely no obligation on your part. Please feel free to call!

Henderson Furn. Co.

137 Whitehall St., S.W.

Mrs. Bobby J. Bolden was before her recent marriage in Chattanooga Miss Joanne Golden, daughter of Mr. and Mrs. Ward B. Golden. She attended David Lipscomb College in Nashville, and is now employed by Grady Hospital. Mr. Bolden, son of Mr. and Mrs. Herman E. Bolden of Temple, attends Georgia State College, and is employed by Lockheed Aircraft Corp.

Miss Hall, Mr. Foster Are Married

BLAKELY, Aug. 1—Miss Muriel Hall, daughter of Mr. and Mrs. Robert Duncan Hall, is the bride of William Fred Foster.

Their marriage was solemnized in a double ring ceremony by the Rev. William E. Storey at the Blakely Baptist Church. The bridegroom is the son of Mr. and Mrs. Karl W. Foster of Bluffton.

The bride was given in marriage by her father.

Miss Alice Hammack was maid of honor. The bridesmaids were Miss Patricia Hobbs, cousin the bride; Mrs. James Brinson of Atlanta, Mrs. William B. Mulherin, Augusta, and Mrs. Jack Hall.

Ralph Foster of Atlanta was best man for his brother. Usher-groomsmen were Robert Hall Jr. of Auburn, Ala.; Dr. John Bigbie of Cuthbert, and Douglas Pfieffer and Jack Hall.

After the ceremony, the bride's parents gave a reception at the Blakely Woman's Club.

Sleek Sheath Flatters Figures

It's our new printed pattern! Easiest sewing you've ever had—no waist seams, collar and dress are all in one! And it's s-o-o flattering; a sleek sheath with lines that do such wonderful things for your figure!

Printed pattern 4714 Misses' sizes 10, 12, 14, 16, 18. Size 16 requires 3¾ yards 35-inch fabric.

Printed directions on each pattern part. Easier, faster, accurate.

Send 35 cents in coins for this pattern—add 5 cents for each pattern for first-class mailing. Send to Anne Adams, care of The Atlanta Constitution, Pattern Department, 243 W. 17th St., New York 11, N.Y. Print plainly name, address with zone, size and style number.

Suddenly DOVE makes soap old-fashioned!

New bath and toilet bar creams your skin while you bathe.

DOVE is one-quarter cleansing cream. It leaves your skin soft and smooth—without the dry feeling caused by soap.

Here is a *remarkable* new development—called DOVE. It *looks* like soap, and you use it like soap. But DOVE is a completely *new formula*.

One-fourth of every cake of DOVE is cleansing cream!

You can actually *smell* DOVE's delicious, creamy fragrance. One quarter of every cake is cleansing cream.

That's why you can wash your face as often as you like—when you change to DOVE. And your skin won't get the *dry* feeling that soap gives you. Because DOVE is *milder* than soap. Even milder than "baby" soaps. And 100 per cent neutral—like rain water. No wonder DOVE leaves your skin feeling soft and smooth.

DOVE also leaves your skin *cleaner* than any soap or cleansing cream. And a clean skin is a *clear* skin—glowingly fresh and wholesome—with every speck of grime and make-up removed. You're going to look so lovely and *alive!*

Quick, rich lather in all waters

DOVE bursts instantly into waves of the richest, creamiest lather you've ever seen. Even in the *hardest* water. How come? Because it contains an exclusive new lathering ingredient found in no other bath or toilet bar.

This ingredient gives DOVE an utterly *new kind* of lather. Thick, soft and snowy white. Like whipped cream. Very different from ordinary soap.

You get your money's worth

Consider what you pay for a jar of good cleansing cream. Then remember that DOVE's remarkable lather *cleans and creams* at the same time. Naturally, DOVE costs a little more than commonplace toilet soaps, and it's worth it! You'll discover that with DOVE, everyday washing becomes "special occasion."

The makers of DOVE are none other than Lever Brothers—pioneers in the science of soap-making.

And Lever Brothers unconditionally guarantees that DOVE is better for your face, your hands, *all* of you, than regular toilet soap. If you don't agree—we'll give you back every penny you paid.

DOVE has a fascinating shape—sculptured to fit the hand. It comes in a glamorous blue and gold box. You can buy it today at any grocery store, drug store or department store.

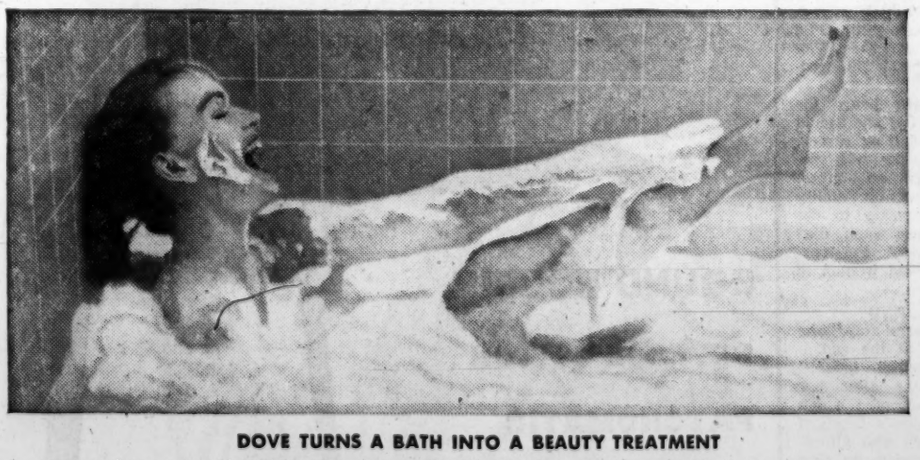

DOVE TURNS A BATH INTO A BEAUTY TREATMENT

DOVE leaves your shoulders, arms, legs—*all* of you—feeling so cool, so soft, so feminine! And DOVE is delicately scented, to leave you smelling deliciously *fragrant* after your bath.

What's more, even in the hardest water, DOVE fills your tub with billowing, foamy suds—rich, snowy-white suds—turns your daily bath into a daily luxury.

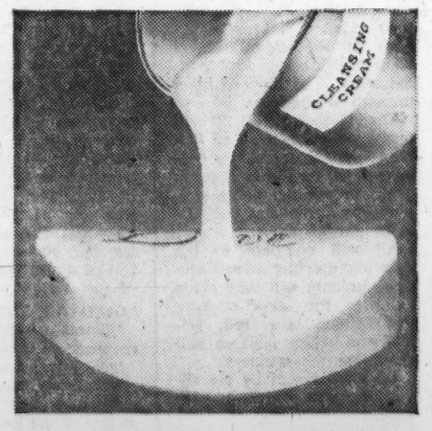

DOVE IS ONE-QUARTER CLEANSING CREAM

You can smell the rich beauty-cream fragrance in every bar of DOVE. It's at least three times more creamy than any soap. DOVE is actually good for your skin.

DOVE

Soap dries your skin but DOVE creams your skin while you bathe

Tobe Says

Shoes for Fall Point to Fashion

"Pointedly smart" is a complete two-word description of the new fall shoes. For pointed-toe shoes have swept the country in the last six months like wild fire! In my long career, I've rarely ever seen such a major and drastic change in fashion catch on so quickly.

A few weeks ago, I saw a survey made of women in key cities throughout the country and over 60 per cent of you said that it was the pointed-toe fashion that you noticed first, and almost as many said it would be the next shoe you would buy.

Well there are hundreds of pointed-toe shoes for you to choose from this fall, so have a good time!

Marcia Winn

Growth Causes Changes In Sleeping Routine

"My baby is six months old and suddenly doesn't want to sleep," a mother writes. "Is there some special procedure I should follow?"

Just use your eyes and common sense.

Your baby is 6 months old. Seemingly overnight an extraordinary change has come over him. He is alive. You will say indignantly that he has been alive all along and, of course he has, but the difference is that now he coordinates.

He is about to sit alone. He is cutting his first teeth. His chewing reflex has developed. He is able to hold an object in each hand—at the same time—and spends hours trying to bring the two together.

His eyes at last coordinate and focus clearly, making a world formerly dim and blurred now vivid and bright and tantalizing. He notices facial expressions, gestures and events around him.

HE'S GROWING

He is busy. He is growing. The baby who used to lie placidly on his back and catch sunbeams now wants to be propped up where he can see something other than a ceiling.

He isn't interested in eating the way he once was. He isn't interested in sleeping. He wants something to chew, something to hold and something to see. Unless these wants are met, he is a fine candidate for boredom. Put him to bed in the hope that he will sleep, and he will cry.

Many careful studies of babies' sleep have shown that the sleep pattern changes frequently during the first year of life. For each change, there is a cause. The cause usually is growth.

12 NAPS

Tiny babies may wedge as many as 12 naps into the 24 hours, the longest not more than four hours. A baby's first long sleep comes after he sleeps through his 2 a.m. feeding, usually when he is between 2 weeks and 2 months old. His first solid night's sleep comes after 6 months when he sleeps through his 10 a.m. feeding.

That is, he may sleep through it. If so, you're in clover. If he continues to want the milk, give it to him. It's his appetite, not yours, and a baby's activities through the first year of life is closely tied up with hunger.

The average baby of 6 months takes a long morning nap and a short afternoon nap.

Staff Photo—Constance Bannister

RESTLESSNESS IS CAUSED BY GROWTH

Baby's Sleep Patterns Change Frequently

Staff Photo—Ken Patterson

WINTERHALTER FAN LOOKS FORWARD TO CUTTING RECORDS WITH HIM

Boston Songstress Pat O'Day Was a Star in England Before She Knew It

'Stupid-stitious' Girl Singer Takes '3 Roads' to Success

By BETTY CARROLLTON

A tantalizing thrush who took "Three Roads" to become one of America's top singing personalities is the "world's worst worrier."

And probably the music world's most "stupid-stitious" young woman.

Pretty Pat O'Day, the Boston lass whose current hit record, "Three Roads," is fast heading toward the top of hit lists throughout the country, worries about everything from fancied physical ailments to being a failure as a singer.

SYMPTOMS

She talks herself into all sorts of things, including symptoms of cancer and TB; the "very thought" of listening to her own records makes her sick. (For months, she didn't realize she was a favorite songstress in England with her waxings of "Dear John" and "Earth Angel" selling nearly a million copies each.)

And when it comes to superstitions—she believes in 'em all.

"I'm the most stupid-stitious person in the world," she admitted. "I believe in the bad luck of black cats, spilt salt—and all the others. Whenever I hear a new superstition, I start worrying about it."

SHUDDERS AT 13

The number 13 is the worst bad luck omen, Pat declared with a shudder. (She refused to elaborate, declaring it was too frightening to recall incidents when she was plagued by the numeral.)

She's also a "star-watcher," reads her horoscope faithfully.

"And on the days it's a bad one," Pat said, "I stay at home—in bed—if I can."

Pat, who has never bought a record herself, cut her first disc while she was in high school. She recorded "Shanty in Old Shanty Town" and "Sweet Violets" for her parents' 25th wedding anniversary.

Until friends who heard the record convinced Pat she should concentrate on a singing career, the blue-eyed blonde was determined to become an actress. In fact, her dramatic ability won her a scholarship to the Pasadena Playhouse when, during her senior year, Pat portrayed an 80-year-old woman in "Royal Family."

"DIED AT THE END"

"It was a wonderful role," she recalled. "I died at the end.

"Oh, it was a beautiful finish!"

But three months after her graduation, she accepted a job as one of the country's first girl disc jockeys, which also afforded her the opportunity to sing during the daily Boston radio program.

Before she signed her first recording contract, Pat was a familiar singer to night club patrons throughout the country, receiving top billing at various clubs.

"I haven't given up my ambitions to be an actress," the singer declared. "I'm still studying dramatics, and I hope to someday combine acting and singing as a career."

"A MILLION LITTLE THINGS"

Admittedly, there have been "a million little things" that brought disappointment and heartache to the vivacious thrush. But her future seems assured now, with "Three Roads" on an upward surge, and a cutting session scheduled with master musician Hugo Winterhalter for Pat's next record.

A Winterhalter admirer (Pat's favorite artists, however, are Nat King Cole and Doris Day), the Boston lass met the musician for the first time just before she came to Atlanta.

"He's such a nice person," Pat praised. "He's a very down-to-earth guy. And, of course, his talent is unquestioned."

The songstress will work with Winterhalter, Julius LaRosa, the Ames Brothers and numerous other artists at a gala outdoor music festival in Milwaukee in a few weeks, a booking she's eagerly looking forward to.

The shapely 22-year-old has no time for romance:

"I haven't had a real date since my prom days," she said with a sigh.

Celestine Sibley

Apron to Keep Apron Clean

VIENNA—The days for a visitor here in Dooly County fall into a pleasant pattern. You awaken early—at least I do—because you are, of all things, too cool. There's a momentary struggle with yourself over whether to get up and close the windows or get up and put on your clothes.

This is a swift and decisive inner battle for me that is easily settled by the incense of coffee drifting up from the kitchen downstairs. Hester, the small, cheerful Negro woman who has presided over Mrs. Nell Heard's kitchen for about 30 years (wearing a stocking on her head and two aprons—one to keep the other clean, of course) has coffee perking as early as 6 a.m. And it is the custom of the house for guests to wander back to the pantry and help themselves.

Then with your coffee cup you stroll about the garden, soaking your shoes in the springy, dew-wet sod, listening to the July flies tuning up in the trees and the big transport trucks growling and whining and snorting around the square.

The hotel and courthouse gardens run together here, making a cool, green harbor in the midst of the business district, the warehouses and the railroad tracks. Altheas and crape myrtles are blooming extravagantly now and in spite of the noonday heat—or maybe because of it—the rose garden is filled with young velvety buds which are, in the early morning, delicately touched with dew.

Somewhere in town a bell tolls the hour and somewhere a rooster crows. The street sweepers go by laughing at some private joke. A farmer with an empty pick-up truck rattles past toward the hardware store.

For a little while you sit, coffee cup in hand, half dreaming. And then the day's deadlines begin to nudge you. If you take a shower, write a story and get some breakfast now you might just make it to the drugstore before the day's fresh supply of boiled peanuts runs out. (Vienna is the only place I ever saw where the teen-agers gathering for their midmorning campaign against starvation and loneliness take their sodas, sundaes and shrill and happy conversation with a side order of boiled peanuts.)

You see the doctor to get the latest report on Sen. George's condition, and then if you hurry you might get to the coffee gathering at the Metropolitan by 9 a.m.

This coffee session is fascinating to me because of its variety. Our office sessions back in Atlanta show a poverty of freshness and originality by contrast because we all talk about the same thing—newspapering. Here a man reports that all the fish in a neighbor's pond have been killed by boll weevil dust, which was either washed down from the cotton plants by the recent rains or sprayed from the air by plane. Two women discuss preparation of food for the Farm Bureau meeting. Somebody gives a report on the Dooly County camp meeting which is in full swing.

And Miss Emily Woodward, one of the literary members of the group, mentions the amazing and scholarly feat of assembling Boswell's London Journal for the years 1762-1763, which she has been reading.

The session over the oilcloth-covered table lasts as long as anybody has time to linger. Some have to leave, but their places are taken by others. And it all reminds you a little of the aforementioned James Boswell's time. As the introduction to Miss Emily's book points out: "Boswell went to a coffee house not so much for coffee or tea as to read the newspapers, to talk politics and to listen to other people's conversation. A coffee house did service as a cheap club."

And so it does in Vienna. And if I don't hurry I'll be late for the call to order.

FRIENDLY WELCOME TO THE FIRST SOUTHERN WRITERS WORKSHOP

Frazier Moore, Chairman, Chats With Annie Laurie Williams and Sumner Locke Elliott, Playwright

SOLD 'GWTW' RIGHTS

Spry Literary Agent Stars at Workshop

By ELIZABETH MORGAN
Constitution Staff Writer

ATHENS, Aug. 1—Short, spry Annie Laurie Williams—a literary agent with six sisters and a Texas birthright—went to New York alone when she was 17 years old.

She knew what she wanted—an acting career — and she worked hard. Besides acting and studying, Miss Williams wrote articles for the papers back home. But she finally started off alone again, this time to sell movie and drama rights for books.

Now the blue-eyed strawberry blonde Texan has a thriving agency in New York. The literary business is a family affair with Miss Williams, for her sisters, Pamela Barnes and Leone Gray, work there too. And her husband, Maurice Crain, directs his own literary agency in the office next door.

SOLD "GWTW"

Miss Williams sold "Gone With the Wind" to David Selznick for $50,000. At first, every studio in Hollywood turned it down, but Miss Williams pointed out that the public was buying the book, and she got the highest price that had ever been paid for movie rights.

This week Miss Williams is a star on the staff of the first Southern Writers Workshop being held at the Georgia Center for Continuing Education.

When Miss Williams started in the literary business, people told her she couldn't get anywhere in such a competitive field. But, she laughed, gleefully, "You don't listen to what people say if you think you can do something." She asked an established literary agent in New York for a desk and telephone—at no pay—and went to work.

"That way," she explained with a twinkle, "I could use the agency's name when I called on Hollywood producers."

WENT TO A DANCE

Somewhere in the middle of getting her own honest, solid reputation started, Miss Williams went to a dance at the Texas Club in New York. There she met a young man who also was sending newspaper articles back home to Texas. "We had common interests," commented Miss Williams, "and Maurice and I were married six months later."

They didn't have any money, but somehow they managed to live on their combined earnings from the newspaper articles.

Mr. Crain was a ball turret gunner on a B17 in World War II. He was shot down over Germany and spent two years in a German prison camp. One day fellow prisoners Donald Bevan and Edmund Trzcinski told him they wanted to write a play about the camp. Mr. Crain suggested they take it to his wife, and the play became "Stalag 17."

Miss Williams had an office waiting for her husband when he came home. He started handling books and articles, sold "Cheaper by the Dozen," and now the husband and wife team frequently collaborate.

"We stand on our own opinions," commented Miss Williams, "and sometimes we differ. But we like what we're doing and we handle only the manuscripts we believe in."

Food Show To Feature 6,000 Roses

Six thousand roses will be delivered to Atlanta's Municipal Auditorium Saturday morning, Aug. 3.

They will be flown directly from the grower's gardens in New York to make their United States debut here at the Atlanta Food Show which opens at 4 p.m. Saturday. The show will run through Wednesday.

The blossoms, all hybrid tea varieties, will be on display in an especially designed setting throughout the show in arrangements created by members of Atlanta garden clubs.

All will compete in the rose and sterling award section. Judging will take place prior to the show opening and official blue, red, yellow and white ribbons will designate the winners.

On display will be the silver prizes to be given winners.

Timberidge Club Meets Tuesday

Timberidge Garden Club will meet on Tuesday, Aug. 6, with Mrs. M. E. Ferrell Jr. at 4760 Long Island Dr., NE.

Plans will be completed for a party on Aug. 17 at Mrs. R. D. Johnson's summer home on Bishop Lake.

IT'S A "MIRACLE SALE"
FRIDAY AND SATURDAY 2 DAYS ONLY FRIDAY AND SATURDAY
BRAND-NEW NECCHI
AUTOMATIC ZIG-ZAG INCLUDED

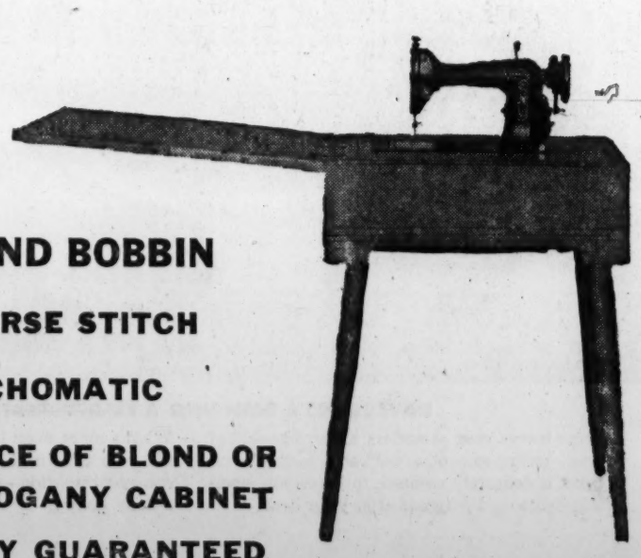

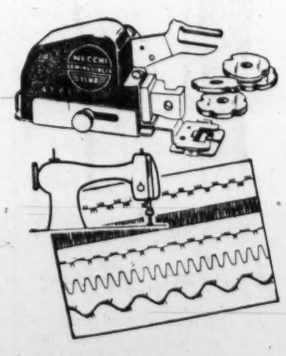

ROUND BOBBIN
REVERSE STITCH
PATCHOMATIC
CHOICE OF BLOND OR MAHOGANY CABINET
FULLY GUARANTEED

ONLY $96.50
$9.00 Down

Necchi-Elna Sewing Circle
3053 PEACHTREE RD. IN THE HEART OF BUCKHEAD

LEAVES HEMLINE ALONE

Dior Plays 20 Tricks With Daring Necklines

By CARRIE DONOVAN
(Copyright 1957 by The New York Times Co.)

PARIS, Aug. 1—Dior left the hemline alone. The time all the furor centered on the hips and the bosom.

The waist slipped to hip level on coats, suits and day dresses. Necklines on cocktail dresses dipped down daringly to reveal most of the bosom, and skirts belled out widely around the hips.

Suit jackets and coats had fabric belts around this lowered waistline. They were unfitted above it, sometimes puffing out below it.

FABRIC SASH

One of the best was in bronzy tweed with a fabric sash that pulled through shirring around the hips, ending in a bow on the stomach. Deep tuxedo revers ended there, and below that the coat flared out to its three-quarter hem.

Big, swinging, full coats indicated this hipline-waistline with tabs front or back. Slim coats emphasized it too, but in a more subtle way.

This is what Dior called his parenthesis line. Actually, it was a fairly straight silhouette from shoulder to hem, but through clever oval cutting, the figure appeared rather rounded above the hips, straight and slim below.

FOUR SILHOUETTES

The dresses were excellent. No matter what the fabric, almost every one was black. They followed four different silhouettes.

The "oval cut" was one. Here, the top of the dress, hanging straight from the shoulders, was bloused in gently to a hip seam. The effect was somewhat that of a thick woolen blouse tucked into a slim skirt, only the skirt has slipped down to the hips.

Other dresses were really just straight bags with hardly any fit at all. Still others were semifitted on top but flared stiffly out from hip to hem. The most fun were the snug-topped, stiffly bell-skirted ones.

18TH CENTURY

Dior's inspiration here came from the 18th Century French court beauties such as Marie Antoinette, Madame du Barry and Madame de Pompadour. He showed his bell-skirted dresses on two manikins, one blonde, one brunette, who looked like Dresden figurines, with telling effect. All these bodices were very taut but slightly elongated. The short skirts were rigidly belled or tremendously full.

The necklines were something to behold. Gasps went up from the audience more than once.

It's incredible how many new variations on the daring neckline Dior thought up. There must have been at least 20, and no two alike. Each one showed more of the bosom than the one before.

SAUCY, NEVER VULGAR

Granted, these dresses were saucy, but they never were vulgar. They were all superbly cut and must be absolute marvels of construction inside.

For evening, there were a lot of short gowns, many with coats to match, as everywhere. Among these was probably the most bristly dress to date, with a skirt made of two flounces of coarse black net over pink. As the manikin swept through the salons, she netted several reporters' pencils and narrowly missed drawing blood from several others.

One came away from the collection with the impression that every dress was black. On second thought, a sprinkling of reds, charcoal grays and shades of brown come to mind.

But this season, M. Dior is definitely in the black.

Chappell's
4 Forsyth St., SW
Opposite
Union Station
FINAL SALE DAYS!
Shoe Sale!
VALUES TO $14.95
Last few days to buy famous RED CROSS dress and casual shoes at great savings.
• EVERY SUMMER SHOE REDUCED!
6.99
Red Cross Shoes
This product has no connection whatever with the American National Red Cross.
COBBIES
A RED CROSS SHOE
For Results
Use Journal-Constitution Want Ads

Staff Photo—Ken Patterson

WIFE FROM ICELAND ASSISTS HUSBAND
Mrs. Charles Jinks Jr. and Atlanta-born Husband

Atlantan Reads Norse Books That Norwegians Can't Read

By MARGARET McLEMORE

Mrs. Olga Jensson Jinks can read books written by the Norse some 1,000 years ago—a trick the average Norwegian, a descendant of these ancient warriors, can't do.

The reason is simple, for this Atlantan by marriage is a native Icelander and her people speak the identical language spoken in Norway back then. Olga also speaks English, Danish and Spanish fluently.

This shapely blue-eyed platinum blonde has traveled widely in many lands during her 25 years. She was educated in England; honeymooned in Europe and the Virgin Islands, and has lived in Miami and Ciudad Trujillo with her husband, Charles Jinks Jr., a native Atlantan.

CAME HERE AS A BRIDE

She first came here as a bride back in August of 1954 during one of the city's fiercest heat waves. "I didn't think I could stand it," she said.

The highest the temperature climbs during Iceland's brief summers is 65, she reported. Fifteen above zero is a common reading for the winter months.

The couple met at the Keflavik air base, which is outside Olga's home town, Reykjavik, capital city of Iceland. She was a secretary and Mr. Jinks was employed on an engineering job for the base.

"Please don't get the idea my home town is a barren place," she said. "Reykjavik has been a bustling modern city—especially since we became independent (from Denmark) in 1944," she added.

They're in Atlanta so Mr. Jinks may acquire a degree in mechanical engineering from Georgia Tech. The young Atlantan has been working on engineering jobs with the Aluminum Company of America in Ciudad Trujillo and for the tycoon Arthur Vining Davis in Miami.

Come graduation, Olga is prepared to take off again for foreign climes. "Both of us love to travel," she said.

MISSES HOME COOKING

Next to missing her parents and relatives, Olga yearns for her native land's cooking. "I do miss fresh salmon, ptarming and svid. (Ptarming is an Artic bird, and svid is a boiled sheep's head complete to its eyes.) Her husband, incidentally, never acquired a taste for his wife's Icelandic dishes.

Despite Olga's origin, she is as American as the girl next door. "I actually wasn't reared any differently from y'all," she said.

Yes, she says "y'all" (with just a trace of an accent), and like so many young wives here and elsewhere, she's working to help defray expenses for her husband's education.

Jones Baby

Mr. and Mrs. W. A. Jones of Smyrna announce the birth of a daughter, Mary Elaine, on July 17. Mrs. Jones is the former Nancy Greenleaf.

Keeping Set of Tools Upstairs Saves Steps

Reduce your ups and downs. Keeping an extra set of "basic tools" such as broom, carpet sweeper, dust pan, mop and dust cloths on the second floor of a two-story house, saves wear and tear on the homemaker.

it's time to
WAKE UP
AND SAVE WHERE YOU GET
4% Per Annum Current Rate
DEKALB COUNTY FEDERAL
SAVINGS & LOAN ASSOC.
121 E. PONCE DE LEON AVE. DECATUR, GA.
1248 GLENWOOD AVE., S.E. ATLANTA, GA.

Miss Rogers, Mr. Carlsen To Be Wed

Miss Barbara Rogers and Frederick L. Carlsen Jr. have planned their wedding for an afternoon ceremony on Saturday, Sept. 7, with Father James P. Boyce officiating at 4 o'clock at the Shrine of the Immaculate Conception.

The bride-elect will be attended by Mrs. H. Douglas Stapp Jr. as matron of honor, Miss Lueta Carlsen of Vero Beach, Fla.; Miss Gloria Akins of College Park, Misses Alice Cumberworth and Edna Snider as bridesmaids.

George C. Hawkins of Miami will be best man. William B. Rogers Jr., C. Crawford Murphy, James L. Russ Jr., H. Douglas Stapp Jr., Arnold W. Phillips of Hogansville and William M. Sloan of Mobile will serve as usher-groomsmen.

After the ceremony Mrs. Mildred LaHatte Rogers, the future bride's mother, will entertain at a reception at the Knights of Columbus Hall. Mrs. Harry Murphy of Athens will keep the bride's book. Misses Carol Haynes, Mary Jo Adams, Dianne McFadyen and Shirley Day will assist in entertaining.

Miss Alice Cumberworth will give a shower for Miss Rogers on Aug. 10 at her home on McLynn avenue, and on Sept. 5 Mrs. Douglas Stapp Jr. will be hostess at the bridesmaids' luncheon at the Paradise Room.

the rule for school is fashion

JP.Allen

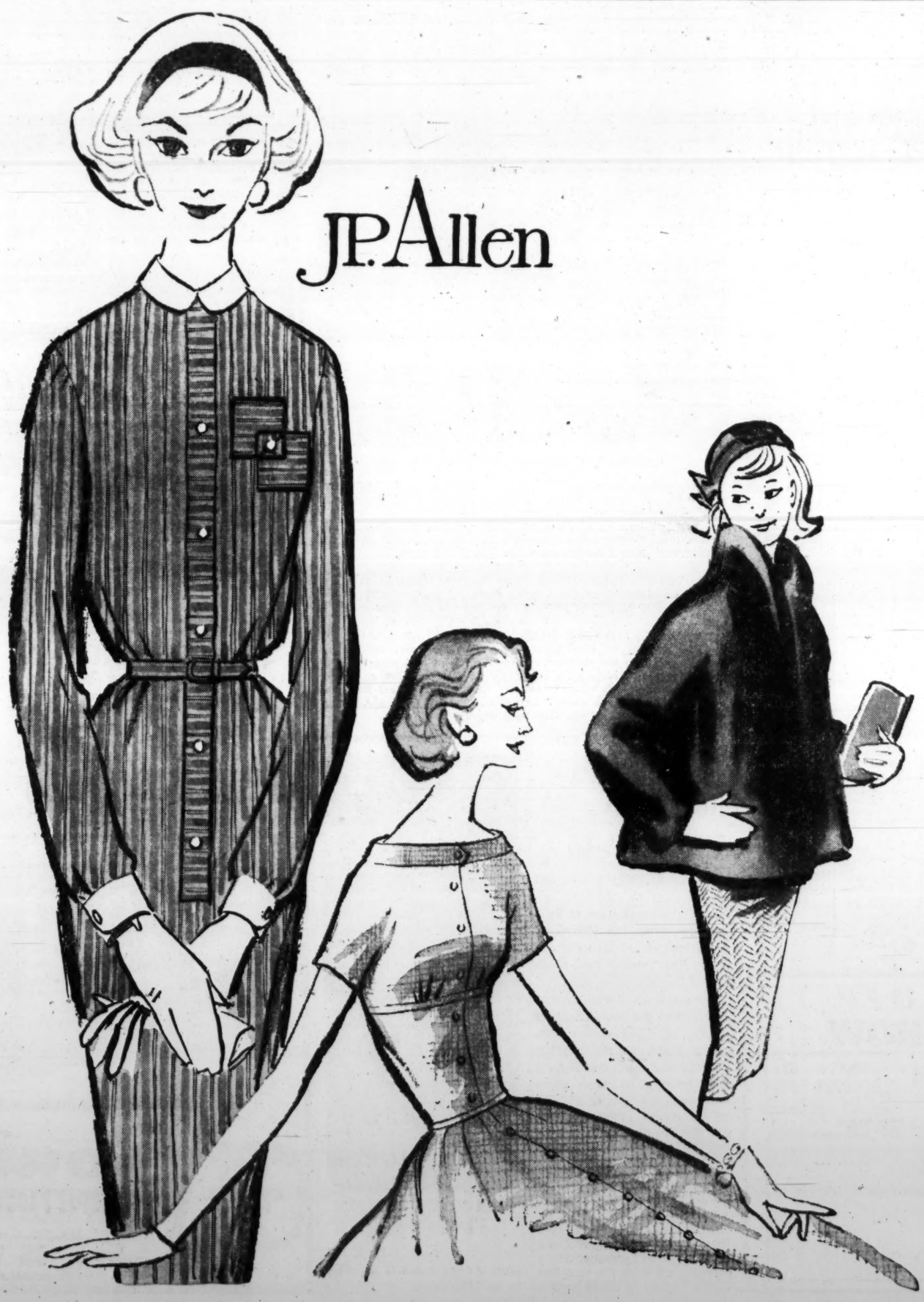

The Ivy League shirt dress in "his" collegiate cotton stripe, with buttoned vent back and pique trim. In red/grey/black or nutmeg/grey/black, 8 to 16, **14.95** Exclusive, sports shop, first floor.

The Tweedy Look cotton with new stand-away neckline. Grey or brown, 5 to 13. **22.95** young moderns shop, second floor.

A Fur Jacket is super! Rich, brown dyed mouton processed lamb. Luxury plus rugged wear, **45.00** plus tax. Herringbone tweed skirt to set it off, brown or grey, **7.98.** Both, pre-teen, 8-14 young shops, third floor. All merchandise in our Buckhead store too.

JP.Allen

The tweedy coat dress

12.95

Speckled, tweed look, dolman sleeves and front buttoning! Our exclusive Pat Lesser, in Sankan, a high fashion rayon, cotton and Celanese acetate fabric. Beige, blue or toast, 12 to 20.
Smart Shop, Mezzanine and Buckhead
Mail and phone orders filled.

Annie Lou Hardy

Druid Hills Club Party To Celebrate New Decor

Because the Druid Hills Golf Club is so proud of its brand-new gold and white decor, the entire club membership has been invited for a gala party tomorrow evening.

A buffet dinner will be served, and afterward there will be dancing on the terrace overlooking the swimming pool.

The ballroom and adjacent banquet room have been redecorated, air conditioned and supplied with acoustical tiles. In fact, all of the main floor has been refurbished, with the cocktail lounge featuring all new furnishings in a color motif of blue.

"We expect 400 to 500 guests," said the club president, Norman Williams, who will serve as official host with Mrs. Williams. "We are so proud of the way the club looks now we hope everybody will come to see it."

MRS. JOHN YOUNG and her small son, Lane, are back home with wonderful sun tans after a 10-day stay at Ponte Vedra. Mr. Young, who accompanied them, returned last weekend.

A TEEN-AGE VISITOR expected today is Chrissie McCutcheon of Dalton to be the guest for the weekend of Penny Nunnally at her Blackland road home. The two girls were campmates at Camp Junaluska.

Penny will give a soft drink party tomorrow morning, at which Chrissie will share honors with Marie McMullen of Tampa, who is visiting Jody Haverty, and Barbara Allen, also of Tampa, who is the guest of Margaret Holloway.

FEATURING the social calendar for next week is the tea at which Mrs. Clyde V. Davis, her daughter, Mrs. Rezin Pidgeon Jr., and her sister, Mrs. Kate Davidson, will be hostesses on Sunday, Aug. 11.

Honor guest will be Miss Minta Kane, whose marriage to Clyde Davis Jr. will be solemnized on Aug. 17 at the chapel of Peachtree Christian Church. Miss Kane is the daughter of Mr. and Mrs. O. A. Kane of Horse Cave, Ky.

More than 300 guests have been invited to meet the bride-elect at the Davis home on Meadowdale drive between 4 and 7 o'clock. Other parties planned for Miss Kane include the kitchen shower at which Mrs. Roy Davidson Jr. will be hostess on Thursday at her Brookview drive residence, and the linen shower and tea to be given by Miss Jimmie Deas on Aug. 10 at Rich's tearoom.

HEADING TODAY for a 10-day visit at Highlands, N.C., are the Perry Ballards and their children, Anne McCary and Perry Jr., to be guests of Mrs. Ballard's parents, Dr. and Mrs. Murdock Equen, at their summer home.

They will be accompanied by Julian Forster, and on Monday he and Mr. Ballard will go to Biltmore Forest to play in the invitational golf tournament at the Biltmore Forest Country Club.

Mrs. Ballard and her children will remain in Highlands. "We do not want to miss 'Hillbilly Day' on Wednesday," they said.

MR. AND MRS. JOHN MULLIN JR. made a special trip to Lumberton, N.C., to give a birthday party at the Lumberton Country Club for Mrs. John Mullin Sr. But the party had to be canceled because Mrs. Mullin Sr. was rushed to the hospital for an emergency appendectomy. She is now recuperating at her home in Lumberton, and the junior Mullins have returned home.

LEAVING TODAY for Fernandina, Fla., are Mr. and Mrs. Charles A. Ewing Sr. and Downing Brown. The trio will join Mrs. Brown at the Browns' beach home for the weekend.

CHANTILLY, the summer home of the Malcolm Flemings on Lake Burton, will be filled as usual with their children and grandchildren this weekend. Leaving today with Mr. and Mrs. Fleming are the latter's sister-in-law, Mrs. Arthur Wynn; Mr. and Mrs. Bruce Montgomery, the Frank Players, the William Conards and their children.

EXPECTED FOR THE WEEKEND are the Charles Sheltons Jr. of Chattanooga, who will be guests of Mrs. Shelton's parents, the John Colleys, on Club drive.

HOSPITAL NOTE—Mrs. Lucius S. Shedden has returned to her home on Alden avenue after undergoing surgery at Piedmont Hospital.

CHRISTENING SERVICES for Jeanine Marie Gravel, small daughter of Capt. and Mrs. Marcus J. Gravel, were held at the Cathedral of Christ the King, with Father James Boyce officiating.

Mr. and Mrs. Douglas M. Gavel came from Gladstone, N.J., to serve as godparents for their niece.

THE SON BORN JULY 25 at Marine General Hospital in San Rafael, Calif., to Lt. and Mrs. Pepper Rodgers has been named Kyle Scott. Mrs. Rodgers is the former Judy Ragsdale of Atlanta.

AFTER A VISIT to their brother, Selman Ledbetter of Elkridge, Md., Mr. and Mrs. Lynn Crawford of Jacksonville have arrived to be guests of Mrs. S. A. Ledbetter Sr. They were accompanied by Mr. Ledbetter's young son, Kip.

Staff Photo—Frank Beatty

BRIDAL SHOWER—The first prenuptial party for bride-elect Virginia Vickery, right, was that at which Mrs. Marion A. Morrison was hostess at the Druid Hills Golf Club. Miss Vickery's marriage to Edward Sams will be solemnized on Sept. 14 at the Decatur Presbyterian Church.

Miss Greer To Marry

Miss Jo Lynn Greer and William Clay Settle have chosen Saturday, Aug. 17, as their wedding date, the ceremony to take place at 5 o'clock at the home of the future bridegroom's parents, Mr. and Mrs. Royston Settle of Hapeville.

The Rev. Bob Hite will be the officiant. A reception will follow the service, with the bride-elect's parents, Mr. and Mrs. Thomas W. Greer of Hartwell, as hosts.

Mr. Greer will give his daughter in marriage, and she will be attended by Miss Mary Shirley as maid of honor. Robert Settle will be his brother's best man.

Miss Beverly Blalock will keep the bride's book, and assisting in entertaining will be Miss Shirley Sanders, Mrs. Thomas Barnett, Mrs. Ralph Clemans, Mrs. John McClelland, Mrs. Fleming Settle, Mrs. Charles Blalock and Mrs. J. W. Glasco.

TO WED ON AUG. 20
Miss Patricia Crawford

Crawford, Hubbard Plans Told

Mr. and Mrs. Henry G. Crawford of College Park announce the engagement of their daughter, Miss Margaret Patricia Crawford, to Jerry Garland Hubbard, son of Mrs. James J. Carpenter of Gastonia, N.C.

Miss Crawford attended Duke University, where she was a member of the student government association, the dormitory council, the radio staff and the Kappa Delta sorority. She was chosen the 1956 Dream Girl of the Kappa Sigma fraternity.

Miss Crawford and Mr. Hubbard plan to be married at 8 o'clock on Tuesday evening, Aug. 20, at the College Park First Methodist Church.

They will live in New York City.

Atlanta Accent

Taylor Tots' Tonsils To Tum Out Today

By MARJORY RUTHERFORD

GOING TO THE HOSPITAL is fun—especially if you have good company.

That's the view of Johnny, 8; Donald, 7; Llewellen, 5, and Chuck Taylor, 3.

The Taylor tots will enter Georgia Baptist Hospital Friday morning and—assembly-line fashion—undergo tonsilectomies.

"I'll probably be put to sleep first because I'm the oldest," Johnny prophesied. "Chuck will probably cry because he's the littlest. But he'll be all right. The doctor has a six-bed ward reserved just for us, and they'll let Mother sleep there nights."

The quartet who will lose their tonsils today are children of Mrs. Norma Taylor, 3625 Pacific Dr., SW. All had sieges of sore throats last winter. They want to be in top shape when older youngsters enter the third, second and first grades at Ben Hill Grammar School next month.

Photographer Bill Warren found the foursome trying on their new pajamas Thursday. The boys and their sister "played hospital" for the photographer. (They're saying "Ah" here, and that's a tongue-depressor in Llewellen's hand.)

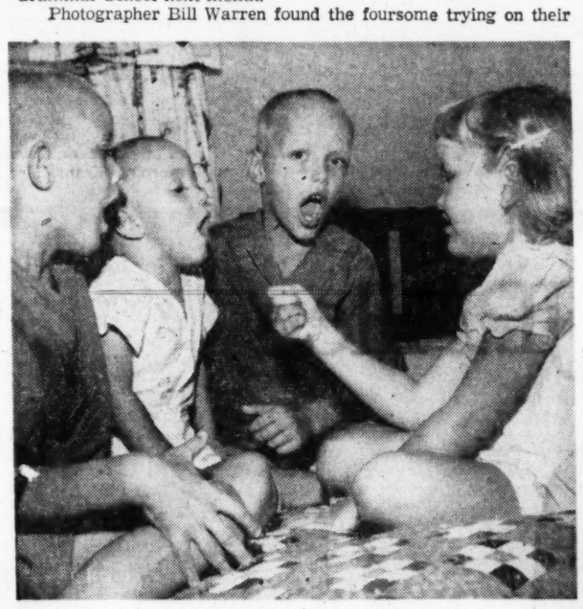

Johnny, Chuck, Donald, Llewellen Taylor

"We need practice," Donald told his grandmother, Mrs. N. H. Hawthorne. "After all, we haven't been in a hospital since we were born. And I can't remember that!"

* * *

YOUNG MAN driving down Forsyth street in sports shirt unbuttoned all the way to show off multicolored tattooed lei of Hawaiian flowers adorning his neck and chest.

* * *

ONE OF ATLANTA'S FAVORITE MINISTERS, Dr. Charles L. Allen, acting as toastmaster at a recent dinner, totaled up for his audience the number of green peas he had consumed at church suppers, civic club meetings and public dinner parties over the years. He made it exactly 4,486,141½. "That half pea had me puzzled for a while," he added, "until I remembered the time they served split-pea soup in Albany."

Eberhardt, McCurdy Plans Told

VALDOSTA, Aug. 1—Mr. and Mrs. Homer C. Eberhardt announce the engagement of their daughter, Miss Jan Eberhardt, to Lucius Howard McCurdy Jr., son of Mrs. Threiber John Mauffray of Pass Christian, Miss.

The wedding will take place at 4 o'clock on Sunday, Aug. 18, at the First Methodist Church here.

Miss Eberhardt received her Bachelor of Science degree from the University of Georgia where she was a member of the Chi Omega sorority. For the past year she has been affiliated with the public schools of New Orleans.

Mr. McCurdy was graduated from Southern Methodist University with a Bachelor of Business Administration degree. He belongs to the Delta Kappa Epsilon fraternity and the Alpha Delta Sigma business fraternity. He is presently attending law school at Tulane University where he is a member of the Phi Delta Phi legal fraternity and is a justice on the Moot Court.

AUGUST BRIDE-ELECT
Miss Jan Eberhardt

Teen-Age Mail

Needle Pricks His Sense of Humor

By DOROTHY RICKER

Dear Mrs. Ricker:

We are 16-year-old twin girls. Our father has a quick temper and Saturday night he really blew his top.

Eight of us—four boys, two other girls and my sister and I—were going out together. The girls and boys came to pick us up and we were all sitting around the living room.

My sister and I had been making some blouses during the day to wear that night. While the others were here Dad came in and sat down in the only empty seat in the living room. But he jumped right up again and started swearing because he had sat on a needle one of us had stuck in the chair while we were sewing.

When we laughed Dad just boiled and made a big thing of it. We couldn't help laughing, he looked so funny. But when we got home he told us he was "sick of having a bunch of smart-aleck kids around" and he said we cannot date for the rest of the month. We don't think he is being fair, do you?

I can sympathize with your father's physical injury, but it appears that his sense of humor was punctured, too. If there is any one thing a parent of teen-agers needs, it is a ready sense of humor.

At times even the best-natured parents may find it difficult to see the humorous side of a situation, but I think Dad is being unfair to say "no dates" because of what happened.

About all I can suggest is a bandage for his wounds and some soothing words for his feelings. Perhaps after he has had time to cool off and think things over, he will reconsider and lift the dating restrictions.

Dear Mrs. Ricker:

I am very much in love with a girl who lives about 300 miles away. We have been writing to each other for three years and have been together two or three times a year. About a year ago we stopped writing temporarily because we believed we were becoming too serious.

We are now freshmen in college. She is attending a school about 40 miles from here. I am sure she feels the same way I do, but I'm somewhat afraid to tell her I love her.

Should I tell her, or am I being too serious for a college freshman? I want to be sure to do the right thing for us both.

I can see nothing wrong in telling the girl you love her as long as you both realize the importance of finishing school, and are willing to wait until you graduate to be married—if that is what you eventually decide to do.

I realize there are many college students marrying before graduation these days and some have been able to make it work out successfully. But others find the going rugged and have to either fall back on their parents for financial help, or drop out of school—both of which are wrong in my opinion.

Why don't you see your girl and find out how she feels about the situation? If you are right in your belief that she loves you, you can talk about the future, but for the present my advice is to make no positive plans about marriage. Many unforeseen things can happen in three or four years.

Miss Yvonne Wright Weds Dr. Blake Bivins at Home

DUBLIN, Aug. 1—The country home of Miss Louise Wells and Mrs. Edna W. Martin formed the setting for the marriage of their niece, Miss Yvonne Wright, daughter of Mr. and Mrs. E. B. Wright of Dublin, to Dr. Blake Stephens Bivins of Cochran, son of the late Mr. and Mrs. J. S. Bivins of Mt. Vernon.

Dr. Harold L. McManus of Macon officiated at the evening ceremony.

The bride chose a gown of Chantilly lace over taffeta that was previously worn by her cousin, Mrs. G. W. Winkler of Boone, N.C., at her wedding.

Her fingertip veil of illusion fell from a crown of pearls and Chantilly lace. She carried a bouquet of white orchids and stephanotis.

At the reception which followed, Mrs. H. A. Bivins of Mt. Vernon kept the bride's book. Assisting in entertaining were Miss Joy Smith, Mrs. Ronnie Brunson of Pensacola, Miss Helen Jones, Miss Patsy Wright, Mrs. Jim Christian, Mrs. Harold L. McManus of Macon and Miss Lucy Jones.

The couple will reside in Cochran after their wedding trip.

WAF Recruiter To Interview Applicants

Staff Sgt. Margaret Clark, recruiter for women in the Air Force, will be in Atlanta Friday, Aug. 2, to interview applicants for that branch of the service.

According to M/Sgt. Chris A. Irimberis, Air Force recruiter for Atlanta, Sgt. Clark will make her headquarters at the Air Force recruiting office at 258 Peachtree St., NW. Appointments for the interview may be made by telephone.

Sgt. Clark, a native of Tennessee, is a veteran of more than six years' service in the WAF.

Your Stars Today

Daily Guide — Take care in what you say or write today as some confusion or misunderstanding can result from vagueness. Be especially alert if traveling as absent-mindedness can lead you astray.

Those born in the early part of Scorpio are likely to become increasingly aware of this subtle influence in their lives as Neptune begins its 14-year transit of that sign symbolized by a scorpion.

This can bring highly unusual people and experiences into their lives, add glamor or an expression of creative talents. The negative side is one of wishful thinking, daydreaming, deception or disintegration. The positive influence is spiritual, refining, idealistic.

Happy Birthday, Leo! You may be wondering how far reaching the changes are going to be which either have been happening lately or seem to be a future possibility.

The planet Uranus is in your sign for seven years, but since you were born near the first part of the sign, you are likely to experience its full effect about now and next year.

STAR GAZER

By CLAY R. POLLAN

Your Daily Activity Guide According to the Stars.

To develop message for Friday, read words corresponding to numbers of your Zodiac birth sign.

ARIES MAR. 22 – APR. 20	12-16-40-42 45-52-69	LIBRA SEPT. 23 – OCT. 23	21-29-32-38 41-46-61
TAURUS APR. 21 – MAY 21	14-19-26-31 48-76-80-81	SCORPIO OCT. 24 – NOV. 22	43-44-55-58 70-75-79-86
GEMINI MAY 22 – JUNE 22	34-36-51-53 73-77-78	SAGITTARIUS NOV. 23 – DEC. 22	13-18-30-33 49-63-84-87
CANCER JUNE 23 – JULY 23	1- 2-11-23 37-47-68	CAPRICORN DEC. 23 – JAN. 20	3- 8-10-25 28-50-83-85
LEO JULY 24 – AUG. 23	4- 7-20-64 65-66-74	AQUARIUS JAN. 21 – FEB. 19	35-39-54-59 62-67-89-90
VIRGO AUG. 24 – SEPT. 22	5- 6- 9-22 24-27-72	PISCES FEB. 20 – MAR. 21	15-17-56-57 60-71-82-88

1 Find	31 Aspects	61 Changes
2 Time	32 Security	62 May
3 Check	33 Up	63 On
4 Be	34 Beware	64 A
5 A	35 People	65 Back
6 New	36 Of	66 Seat
7 Smart	37 Analysis	67 Appear
8 Chores	38 Interests	68 Things
9 Face	39 You'd	69 You
10 Make	40 Needs	70 Up
11 For	41 May	71 Is
12 This	42 A	72 Picture
13 Better	43 Interesting	73 Open
14 Big	44 Romance	74 Graciously
15 Wonderful	45 Push	75 Unexpectedly
16 Day	46 Demand	76 You
17 Day	47 Change	77 Flame
18 Not	48 Govern	78 Chemicals
19 And	49 Money	79 Be
20 Take	50 Neglect	80 Taurians
21 Health	51 Cuts	81 Now
22 Comes	52 From	82 Especially
23 Self-	53 Bruises	83 Nothing
24 Into	54 Rather	84 Long-shot
25 Sure	55 Could	85 Important
26 Favorable	56 All	86 Receptive
27 Your	57 Around	87 Chances
28 You	58 Pop	88 Favored
29 Or	59 Forget	89 On
30 Tie	60 Money	90 Scene

Good — Adverse — 8/2 Neutral

FANS ½ PRICE
Factory Irregulars
Over 2,000 fans to choose from. All sizes, fully guaranteed. No mechanical defects. Window table, lift-outs, floor, exhaust, kitchen, industrial and reversible models. No deliveries. Sold at factory only at
C. & H. FAN CO., Inc.
1591-1623 DeKalb Ave., NE JA. 5-0445
Open 8 a.m. to 5 p.m.; Sat., 8 a.m. to 12 n.m.
Note: Factory regulars sold by distributors and dealers

Opening Saturday, Aug. 3, 4 to 10 P.M.
ATLANTA FOOD SHOW
TIME AFTER SATURDAY 1:00 to 10 P. M.
CITY AUDITORIUM
Aug. 3rd Thru Aug. 7th
ADULTS 60c
CHILDREN 25c
Tax Included
FREE — FREE
★ Festive Foreign and Native Table Settings
★ Thousands of New Rose Species and Sterling Silver Arrangements by Leading Garden Clubs in Competition
★ Diet-Nutrition, Pre-Natal Care Lectures
★ Food and Beverage Samples
★ Shopping Bags Stuffed With Goodies
★ Gourmet Cooking Schools

SAVE!
Sale
Children's Shoes
VALUES TO $6.99!
FAMOUS BRANDS
Styles For Now and Early Fall
$1.88 $2.88 AND $3.88
Sizes: Small 5 to Large 3
Select Sandals—Oxfords
Straps—Loafers
EDWARDS
GOOD SHOES FOR THE FAMILY
53 WHITEHALL AT ALABAMA

EVERYBODY SHOPS SOUTHERN FOR THE
Lowest Prices in Town!
18 PIECES
Sensational Value In
DINETTE SETS
5-piece chrome dinette set with Plastic Finish Seats plus a 12-piece set of dishes plus Plastic Napkin Holder.
$1 DOWN DELIVERS
AS LOW AS $39.95
$10.00 TRADE-IN
Allowance For Your
OLD MATTRESS
Reg. Price $29.95
Less 10.00
INNERSPRING MATTRESS $19.95
$1.00 Down Delivers
Brand New Apt. Size
GAS STOVE
Famous Name with
Oven-Control and Pilot Light
Usually Sells for $99.95
Only $69.95
$1.00 Down Delivers
7-Pc. B.R. SUITE
REG. PRICE $169.95
$129.95
ONE DOLLAR DOWN DELIVERS
• Double Dresser
• Mirror
• Bookcase Bed
• Innerspring Mattress
• Heavy Duty Springs
• 2 Pillows
Available in Mahogany or Grey
SET YOUR OWN TERMS
OPEN FRI. EVE. 'TIL 8
Southern FURNITURE CO.
$1 DOWN DELIVERS
165 Whitehall St.

OBITUARIES

Henry W. Jackson

Henry W. Jackson, 73, died Thursday morning at his residence 2584 W. Washington Rd., East Point. He had been in failing health for several years.

Mr. Jackson was born in Fayette County and had lived in East Point about 35 years.

He retired about 10 years ago with 25 years service as a watchman with the American Can Co.

Funeral services will be held at 3 p.m., Saturday, in the Second Baptist Church, College Park. The Rev. Toombs McGaughey will officiate. Burial will be in the College Park Cemetery.

Survivors include his wife, the former Miss Inez Coleman of Fayette County; three daughters, Mrs. M. W. Andrews and Mrs. Eva Ruth Adams, both of Hapeville, and Mrs. J. E. Gooch, East Point; three sons, H. C. Jackson, Hapeville; J. H. Jackson, East Point, and C. H. Jackson, Forest Park; a sister, Mrs. Jeff Berry, Jonesboro; four brothers, D. M. Jackson, College Park; J. C. Jackson, Atlanta; J. S. Jackson, Jonesboro, and W. R. Jackson, East Point, and his step-mother, Mrs. Ethel Jackson, College Park.

James P. Windsor

Funeral services for James P. Windsor of 685 Penn, Ave., NE, will be held at 3 p.m. Friday at Spring Hill. Dr. C. J. Lawrence will officiate with burial in Westview Cemetery.

Mr. Windsor died Wednesday night in an Atlanta hospital after an illness of several months.

A native of Preston, Mr. Windsor had lived most of his life in Atlanta. He was associated with the income tax department of the State Revenue Department. At one time he had been with the C&S National Bank. He was a member of the North Avenue Presbyterian Church.

Survivors include his wife, the former Miss Susan Thompson of Atlanta; a daughter, Mrs. Standley Stendera, Sandy Springs, and two sisters, Mrs. W. L. Baldwin, Columbus, and Miss Martha Windsor, Atlanta.

Mrs. Edna I. Borton

Mrs. Edna I. Borton, 83, of 573 N. Highland Ave., NE, died Thursday at a private hospital.

Mrs. Borton was born in Ohio and had lived in Atlanta 40 years. She was the former Miss Edna Irvine.

Funeral arrangements will be announced by Frank B. Lowndes & Son.

Survivors include a daughter, Mrs. Mabel Speyer of Atlanta; a granddaughter, Mrs. Ruth Cannon of Atlanta, and a grandson, AF Sgt. Phillip Speyer of Pasadena, Texas.

Mrs. Fannie C. Hall

Mrs. Fannie C. Hall, 88, of 297 Augusta Ave., SE, died Thursday at a private hospital.

Mrs. Hall was the former Miss Fannie Craigmiles of Cleveland, Tenn., and the widow of Col. Orville H. Hall, a World War veteran. She had taught art and music at North Georgia College and at Andrew College in Cuthbert before moving to Atlanta 60 years ago.

Funeral arrangements will be announced by H. M. Patterson & Son.

Mrs. Hall had no survivors.

Joe R. Boling

Joe R. Boling, 40, of 1738 Taylor St., NW, died Thursday in a Rome hospital after a long illness.

Mr. Boling was born in Canton and had lived in Atlanta most of his life. He was a barber.

Funeral arrangements will be announced by J. Allen Couch & Son.

Surviving are his mother, Mrs. Mintie Boling of Atlanta; two sisters, Mrs. J. W. Craven and Mrs. B. L. Cheek, both of Decatur, and a brother, Leroy Boling of Atlanta.

William M. Darnell

William M. Darnell, 76, died Thursday at his residence, 2009 Whittier Ave., NW.

A native of Anderson County, S.C., he had lived in Atlanta 50 years. He was a retired foreman at Whittier Mills and a member of the Chattahoochee First Baptist Church.

Funeral arrangements will be announced by J. Allen Couch & Son.

Survivors include his wife, the former Miss Thella Mae Malone; a daughter, Mrs. James Holcombe of Greenville, S.C.; two sons, Willie Darnell of Greenville, and Clifton Darnell of Atlanta; and five sisters, Mrs. Mack Rhodes, Mrs. Freddie Mackey, Mrs. Pearl Richardson, Mrs. Maggie Knight, all of Williamston, S.C., and Mrs. Minnie Nelson of Arlington, Va.

James Noel Oxford

Funeral services for James Noel Oxford, 60, of 902 Underwood Ave., SE, will be held at 2 p.m. Friday at Lowndes Chapel. The Rev. T. B. Thrailkill will officiate. Burial will be in College Park Cemetery.

Mr. Oxford died Thursday morning in a private hospital after a brief illness.

He was a carpenter and painter.

Surviving are his mother, Mrs. Elizabeth L. Oxford, and sisters, Mrs. Ruby E. Biles and Mrs. Cecil Armstrong, all of Atlanta.

Col. Claude E. Lester

Claude E. Lester, 79, U.S. Army (Ret.), of Eustis, Fla., and husband of an Atlantan, Mrs. Ruth Lester, died Wednesday at the Mountain Home Veterans' Hospital in Johnson City, Tenn.

Col. Lester had served as president of the Lake County, Fla., Chamber of Commerce and was director of Civil Defense there for many years.

Other survivors are two sons, Paul J. Lester, Hampton, Va., and Maj. Robert Lester, Beaumont, Tex., and daughters, Mrs. James L. Cain Jr., Clarksville, Tenn., and Mrs. Harry L. Hines, Edwards, Calif.

Mrs. Hammons

Funeral services for Mrs. Dorothy Bell Hammons will be held at 11 a.m. Saturday at Dillon's Chapel. Burial will be in Hillcrest Cemetery.

Mrs. Hammons died Wednesday night at her residence, Rte. 1, Ellenwood.

Survivors include her husband, Ernest Hammons, and a brother, Emory C. Cantrell of Atlanta.

STATE DEATHS

James Thomas Mathews, 85, of Butler. Funeral was Wednesday.

George W. Simmons, 77, of Statesboro. Funeral was Wednesday.

Mrs. Lizzie Bell Hodges, 76, of Tifton, Rte. 5. Funeral will be Friday.

William J. Spring, 86, of Sylvester, Rte. 1. Funeral was Thursday.

James Marion Pitner, 83, of Washington. Funeral will be at 5:30 p.m. Friday.

LODGE NOTICES

Georgia Chapter No. 127, O. E. S. meets at W. D. Luckie Hall, F. & A. M., tonight at 8 o'clock. Guests for the night are W. M., W. P., Asso. Mat. and Assoc. Pat.
ANNIE MULLINS, W.M.
C. E. STROUPE, W. P.

The regular communication of E. A. Minor Lodge No. 603, F. & A. M. will be held this (Friday) evening at the Temple, 525 Moreland Ave., SE, at 7:30 o'clock. A special election will be held to fill the station of Tyler. All members urged to be present.
R. L. BILES, W. M.
C. L. SHIMP JR., Secty.

A called communication of Piedmont Lodge No. 447, F. & A. M., will be held in Kirkwood Temple, 2025 Boulevard Dr., SE, Friday morning, Aug. 2, at 8:30 o'clock for the purpose of paying the last sad tribute of respect to the memory of our deceased Bro. C. B. Caple. Masonic graveside services at 10:30 a.m. at the Marietta National Cemetery. All brethren are urged to attend. By order of
MARVIN OLLENDORF, JR., W. M.
WARREN H. ALDAY, Sec.

The regular communication of Center Hill Lodge No. 686, F. & A. M., will be held this (Friday) evening, Aug. 2, at 8 o'clock. E. A. degree. Visitors welcome.
J. L. DANIELL, W. M.
F. B. HARRISON, Secty.

Regular communication of Lakewood Lodge, No. 443, F. & A. M., Friday at 8 p.m. F. C. degree.
PAUL KEITH, W.M.
TOM COMPTON, Secty.

James Pitner Dies at 83; Ex-Senator

Constitution State News Service

WASHINGTON, Ga., Aug. 1—Funeral services for former Senator James Marion Pitner, 83, who died at his home here Thursday morning, will be held at Resthaven Cemetery at 5:30 p.m. Friday with the Rev. Law M. Mobley officiating.

Mr. Pitner, a native Georgian, came to Washington 50 years ago to begin the practice of law. For a number of years he served as Wilkes County Superintendent of schools and later he was elected to the Georgia senate from the 50th district. After retiring from active practice because of ill health, he owned and operated a large dairy and cattle farm. He was an active Mason.

Survivors are his wife, Mrs. Annie West Pitner of Washington, a daughter, Mrs. Robert H. Randall of Tenafly, N.J., a granddaughter, Miss Anne Randall, a student at the Conservatory of Music in Geneva, Switzerland.

Jack Bagwell Is Acting Chief at Forest Park

Jack Bagwell, former Atlanta policeman, has been named acting chief of the Forest Park Police Department, City Mgr. G. Frank Hill said Thursday.

Bagwell will serve in an acting capacity until a permanent chief is named in about 60 days, Hill said. The chief's job became vacant due to the resignation of W. S. Thurston, who has accepted the police chief's position at Americus.

Meanwhile, Bagwell has appointed Det. Sgt. Jack Grant as acting assistant chief.

Bagwell, 33, joined the Forest Park force Feb. 12 as captain and second in command after six-and-a-half years on the Atlanta force.

Bottled in Barn

PARIS, Aug. 1 (AP) — A French firm is marketing a new cognac-flavored drink this summer. It's nonalcoholic and is supposed to convince Frenchmen milk is drinkable — as well as edible when disguised as cheese and butter.

Associated Press Wirephoto

THE NATION'S WEATHER—NEW YORK, Aug. 1. Scattered thundershowers are forecast for Saturday in the Mississippi Valley, the Tennessee Valley, the South Atlantic and the Gulf Coast states. Warm temperatures are expected to continue in the southeast.

Judge Excuses His Last Fling As a Bachelor

MILWAUKEE, Wis., Aug. 1 (UP)—Clark Leffler, 30, nursed a hangover today and turned his thoughts again to his forthcoming marriage — interrupted briefly when he and five buddies were hauled into district court.

The "bachelor party" group whooped it so noisily yesterday that at one bar the band refused to play. Judge Robert Hansen let Leffler off with a suspended sentence because "it was his last fling before marriage." But his companions were fined $10 each.

WEATHER

ATLANTA—One year ago today, Aug. 3, 1956. High 91, Low 71.

SUN AND MOON FOR TODAY
Sun rises 5:51 a.m.; sets 7:37 p.m.
Moon rises 1:04 p.m.; sets 11:59 p.m.

WASHINGTON, Aug. 1 (AP)—Weather Bureau report of temperature and rainfall for the 24 hours ending 7 p.m. for selected areas:

	H.	L.	R.		H.	L.	R.
Alpena	83	60	.00	KansasC.	98	78	.00
Amarillo	94	69	.00	Key West	92	84	.00
Asheville	89	64	.00	Knoxville	95	70	.22
Atlantic C.	85	71	.00	L. Rock	94	75	.00
Birm'ham	97	71	.00	L. Angeles	95	68	.00
Bism'ck	104	68	.00	Louisville	91	70	.00
Boise	80	52	.00	Memphis	93	74	.00
Boston	86	70	.00	Meridian	94	73	.00
Buffalo	83	60	.00	Miami	88	81	.00
Burl'ton	78	62	.00	Milw'kee	85	66	.00
C. Hatt'as	86	77	.00	Mont'gery	88	73	.00
Char'ton	94	77	.00	Montreal	80	66	.00
Charlotte	98	69	.00	N. Orleans	84	72	2.48
Chatt'ga	96	73	.01	New York	88	73	.00
Chicago	83	70	.00	Norfolk	92	74	.00
Cleveland	79	59	.00	Philad'ia	90	67	.00
Columbus	91	64	.00	Phoenix	106	83	.00
Dallas	100	78	.00	Pittsb'gh	83	58	.00
Denver	95	64	.00	Por'd, Me.	84	66	.00
D. Moines	99	73	.00	St. Louis	94	75	.00
Detroit	83	62	.00	S. Lake C.	95	64	.00
Duluth	89	61	.00	S. Fran'co	84	51	.00
Fresno	99	60	.00	Savannah	95	71	.00
Galveston	89	82	.00	Seattle	70	53	.00
Houston	97	78	.00	Tampa	89	76	.15
Indian'ls	91	59	.00	Washing'n	92	73	.00
Jack'ville	96	74	.00	Wilming'n	96	74	.00

Skelton Bristles at Critics Of Family's World Tour

LONDON, Aug. 1 (AP)—Red Skelton grimly told his newspaper critics and the British people tonight that "an actor does not publicize on death."

On British TV, Skelton gave a bristling defense of his role as a father concerned over his ailing son.

"I do not believe my son is going to die," he said. "I believe in God. I believe in the medical profession. I believe that an answer will be found."

"NAUSEATING JAMBOREE"

Skelton has been criticized in some quarters for taking his 9-year-old son Richard on a world tour. The Daily Sketch described his news conference yesterday at the Savoy Hotel as "a nauseating jamboree."

Skelton told televiewers:

"I have great respect for the press, but naturally you will find certain people who get a rusty nail, dip it in venom and write.

"I thought it (The Sketch comment) was in bad taste. It was asinine journalism. High school children could write better than that."

ANSWERS BRISKLY

He answered questions briskly, the famous wry grin only occasionally flitted across his face. His air was faintly defiant.

Red's son Richard has leukemia, for which there is no certain cure, but the boy and Red still have hopes.

Red said: "If I go out through the world and people can be told my son has something wrong with him, maybe someone along the line will have the answer to the problem."

Richard, a mop-haired boy with freckles on his sunken cheeks, did not appear with his father. Nor did Red's wife or his 10-year-old daughter Valentina.

Skelton said he had signed more than 180,000 letters, working until 3 in the morning, in an effort to find a cure for his son. Two trunk loads of letters from sympathizers had been sent back to the United States for scrutiny, he said.

Asked if Richard's health was a threat to the family's happiness, he said simply:

"I think it is a challenge, a challenge to courage."

R. B. Pinion Sr. Dies in Hospital; Inquest Planned

Raymond Benjamin Pinion Sr., 52, of 928 Washington St., SW, died Thursday at Grady Hospital after being transferred to the hospital from city jail, police said.

A medical examination will be made to determine the cause of death, Browning said.

Detective W. D. Browning said Pinion was arrested Monday on a drunk charge and was sent to the hospital. Browning said Turnkey R. E. Mann observed that Pinion appeared to be ill again Monday afternoon and returned him to the hospital.

Mr. Pinion was born in Atlanta and had lived here most of his life. He was a stained-glass craftsman.

Graveside services will be held at 10:30 a.m. Friday in Oakland Cemetery. The Rev. Frank Brown will officiate.

Surviving are two sons, R. V. Pinion, and R. B. Pinion, both of Atlanta; and a daughter, Mrs. John P. Dicks Jr. of Santa Ana, Calif.

DEATHS IN NATION

(Copyright 1957 by The New York Times Co.)

BOSTON, Aug. 1—Dr. Edward E. Hitschmann, 86, of Cambridge, psychoanalyst and author.

NEW YORK—Dr. Harold R. Snow, 62, vice president and director of American Oil Co.

ROCHESTER, N.Y.—Augustine J. Cunningham, 79, industrialist and head of James Cunningham & Son.

BERKELEY, Calif.—Dr. Carol Aronovici, 75, expert in city planning and public housing.

BLOOMFIELD, Mich. — Benjamin E. Young, 59, chairman of Industrial Enterprises, Inc. and director of the National Bank of Detroit and other companies.

NEW YORK—Wurgis Macomber, 44, specialist with investment securities concern of Reynolds & Co.

PHILADELPHIA—Dr. Cornelius Weygandt, 85, an author on contemporary Irish literature at University of Pennsylvania.

MORTUARY

ELIJAH HENRY SOCKWELL
Graveside services for Elijah Henry Sockwell, 79, will be held at 4 p.m. Saturday at Hollywood Cemetery. The Rev. Frank Brown will officiate.
Mr. Sockwell was found dead Wednesday of a shotgun wound in the chest at his room at 239 Milledge Ave., SE, police said.

FUNERAL NOTICES

Alford, Mrs. Hosie T.
Bell, Mr. William B.
Boling, Mr. Joe R.
Borton, Mrs. Edna I.
Clonts, Mr. Glenn C. Sr.
Darnell, Mr. William M.
Epps, Mr. W. M.
Graham, Mrs. Maj. William E. (Goldie F.) S.A.
Hall, Mrs. Fannie C.
Halcomb, Mr. J. D. (Slim)
Hammons, Mrs. Ernest (Dorothy Bell)
Jackson, Mr. Henry W.
Oxford, Mr. James Noel
Pendley, Mrs. Bradford
Pinion, Mr. Raymond B., Sr.
Sockwell, Mr. Elijah Henry
Wilson, Mrs. H. L. (Pearl)
Windsor, Mr. James P.

CLONTS—The friends and relatives of Mr. and Mrs. Glenn C. Clonts Sr., Mr. and Mrs. W. A. Yancey, Mr. and Mrs. Fred Yancey, Mr. and Mrs. Tom Harper, Mr. and Mrs. Ed Queen, all of Douglasville; Mr. and Mrs. W. E. New, Marietta; Mr. and Mrs. F. J. McAdams, Hiram, Ga.; Mr. and Mrs. H. C. Clonts, Decatur; Mr. and Mrs. A. B. Clonts, Mr. and Mrs. G. C. Clonts Jr., Columbia, S.C.; Mr. James Clonts, Mr. William Clonts, Mr. Wilson Clonts, Atlanta; grandchildren and great-grandchildren are invited to attend the funeral of **Mr. Glenn C. Clonts Sr.** Friday, Aug. 2, 1957, at 3 o'clock from Sweetwater Baptist Church. Rev. Joe H. McMichen, Rev. W. G. Brown and Rev. Carl Davis will officiate. Interment, church cemetery. J. Cowan Whitley Co., Douglasville.

BOLING—Mr. **Joe R. Boling** of 1738 Taylor St., NW, passed away Thursday afternoon at a Rome, Ga., hospital. He is survived by his mother, Mrs. Mintie Boling; two sisters, Mrs. J. W. Craven and Mrs. B. L. Cheek; brother, Mr. Leroy Boling; several aunts and uncles. Funeral plans will be announced later. J. Allen Couch & Son. (Canton, Ga., papers please copy.)

HALCOMB—The friends and relatives of Mr. and Mrs. J. D. Halcomb; sister, Mr. and Mrs. Carl Pittman of St. Petersburg, Fla., are invited to attend the funeral of **Mr. J. D. (Slim) Halcomb** Friday, Aug. 2, 1957, at 11 o'clock from Dillon's Chapel. Interment, Crest Lawn, Inc. (Birmingham papers please copy.) (Florists, 10 a.m.) J. Austin Dillon Co.

PENDLEY—**Mrs. Bradford Pendley**, Union City, Ga., died Thursday morning. Plans later. Bishop & Poe.

FUNERAL NOTICES

ALFORD — Mrs. **Hosie T. Alford** of Cartersville, Ga., passed away July 31. She is survived by her husband; one son, Trenon Alford, Jonesboro, Ga.; two daughters, Mrs. Jack Ware, Mrs. Virginia Johnson, Cartersville; two brothers, Mr. Paul Newberry, Akron, Ohio; Mr. Silas Newberry, Acworth, Ga.; six sisters, Mrs. J. L. Groce, Mrs. B. L. Hale, Mrs. Hoyt Howell, of Caratersville, Ga.; Mrs. Barney Fowler, Mrs. J. O. Camp, Acworth; Mrs. Ada Mathis, Atlanta. Funeral services will be held Friday, Aug. 2, at 2 o'clock from the Bethany Baptist Church, Emerson, Ga., with the Rev. Raymond Banks and the Rev. Homer Griggs officiating. Interment, Bethany Cemetery. Owen Funeral Home, Cartersville, Ga.

DARNELL—Mr. **William M. Darnell** passed away Tuesday afternoon at the residence, 2009 Whittier Ave., NW. He is survived by his wife; daughter, Mrs. James Halcombe; sons, Mr. Clifton Darnell and Mr. Willie Darnell; five sisters, Mrs. Mack Rhodes, Mrs. Freddie Mackey, Mrs. Pearl Richardson, Mrs. Maggie Knight and Mrs. Minnie Nelson, and several grandchildren. Funeral plans will be announced later. J. Allen Couch & Sons. (Greenville, S.C., papers please copy.)

OXFORD—Friends and relatives of Mr. James Noel Oxford, Mrs. Elizabeth L. Oxford, Mrs. Ruby E. Biles and Mrs. Cecil Armstrong are invited to attend the funeral of **Mr. James Noel Oxford** Friday, Aug. 2, 1957, at 2 o'clock from Lowndes' Chapel, Rev. T. B. Thrailkill officiating. Gentlemen selected to serve as pallbearers assemble at 1:45. Interment, College Park Cemetery. Frank B. Lowndes (formerly Awtry & Lowndes), 310 14th St., NW.

SOCKWELL — The friends and relatives of Mr. Elijah Henry Sockwell, Mr. Charles Sockwell, Mr. and Mrs. James Sockwell, Mr. and Mrs. E. L. Woodie, Mr. and Mrs. D. H. Carter are invited to attend the funeral of **Mr. Elijah Henry Sockwell** Saturday, Aug. 3, 1957, at 4 o'clock from the graveside in Hollywood Cemetery, Rev. Frank Brown officiating. (Florists, 2 p.m.) J. Austin Dillon Co.

PINION—The friends and relatives of Mr. Raymond B. Pinion Sr., Mr. and Mrs. R. B. Vickery, Mr. and Mrs. R. B. Pinion, Mr. and Mrs. John P. Dicks Jr., are invited to attend the funeral of **Mr. Raymond B. Pinion Sr.** Friday, August 2, 1957, at 10:30 o'clock from the graveside, Oakland Cemetery. Rev. Frank Brown will officiate. (Florists—9:00 a.m.) J. Austin Dillon Co.

FUNERAL NOTICES

JACKSON—Mr. **Henry W. Jackson** of 2584 Washington Rd., East Point, died Thursday morning. Survived by his wife; daughters, Mrs. M. W. Andrews, Mrs. J. E. Gooch, Mrs. Eva Ruth Adams; sons, Messrs. H. C., J. H. and C. H. Jackson; sister, Mrs. Jeff Berry; brothers, Messrs. D. M., J. C., J. S. and W. R. Jackson; mother, Mrs. J. R. Jackson. Funeral services will be held Saturday afternoon at 3 o'clock from the Second Baptist Church, College Park with remains placed in state at 2 o'clock. Rev. Toombs McGaughey will officiate. Interment, College Park Cemetery. Howard L. Carmichael & Sons.

SPRING HILL
H. M. Patterson & Son

WINDSOR—The friends and relatives of Mr. and Mrs. James P. Windsor, Mr. and Mrs. Stanley Stendera, Mr. and Mrs. W. L. Baldwin, Columbus; Miss Martha Windsor, Mr. Stanley Thomas Stendera Jr., Mr. James Windsor Stendera, the nieces and nephews are invited to attend the funeral of **Mr. James P. Windsor** Friday, Aug. 2, 1957, at 3 o'clock at Spring Hill, Dr. J. Cecil Lawrence officiating. Interment, Westview. The pallbearers will be Mr. William V. Crowley, Mr. John T. Dennis, Mr. G. C. McWhirter, Mr. W. O. Baker, Mr. James Alexander, Mr. Ewing Miles. As escort, associates in the State of Georgia Revenue Department.

GRAHAM—The friends and relatives of Maj. and Mrs. William E. Graham, S.A.; Mrs. Maj. E. B. Harris, Burlington, N.C.; Mrs. W. D. Warinner, College Park; Mrs. R. T. Jones, Jacksonville; Mrs. Glendora Manderson, College Park; Mr. E. J. Dnekow, Jacksonville; Mrs. Ruth Mooney, Davenport, Iowa, and the grandchildren are invited to attend the interment services of **Mrs. Maj. William E. (Goldie F.) Graham, S.A.**, Saturday, Aug. 3, 1957, at 11 o'clock at Westview, Lt. Col. Herbert Young, S.A., officiating. H. M. Patterson & Son.

BELL—Funeral services for **Mr. William B. Bell** will be held Friday, Aug. 2, 1957, at 10:30 o'clock at Spring Hill, Rev. Hugh Saussy Jr. officiating. Interment, Crest Lawn Memorial Park. The pallbearers will be Mr. Roger Howe, Mr. William Peek, Mr. Cecil Reeves, Mr. Theron Anglin, Mr. Marion Puckett, Mr. George Crawford.

HALL—Mrs. **Fannie C.** of 297 Augusta Ave., SE, widow of the late Col. Orville H. Hall, died Aug. 1, 1957. H. M. Patterson & Son.

FUNERAL NOTICES

WILSON—Mrs. **H. L. (Pearl) Wilson** died Wednesday night. Surviving are three daughters, Mrs. Buren Vines of Whitesburg, Ga.; Mrs. Penn Brock of Carrollton, Ga.; Mrs. B. C. Wilson, Newnan, Ga.; eight grandchildren, three great-grandchildren; one brother, Mr. Lee Hilley, Powder Springs, Ga.; six sisters, Mrs. Lena Housworth, Mrs. W. F. Carden, Douglasville, Ga.; Mrs. W. J. Housworth, Mrs. A. J. Howard, Atlanta; Mrs. H. A. Wilson, Mrs. Oscar Boyd, Whitesburg, Ga. Funeral services will be held Friday, Aug. 2, at 2 p.m. from the Mt. Zion Baptist Church (Douglas County), with Rev. H. B. Benson and Rev. Spinks officiating. Interment, churchyard. Martin & Hightower Funeral Home, Carrollton, Ga.

HAMMONS—The friends and relatives of Mr. and Mr. Ernest Hammons, Mr. and Mrs. Emory C. Cantrell are invited to attend the funeral of **Mrs. Ernest (Dorothy Bell) Hammons** Saturday, Aug. 3, 1957, at 11 o'clock from Dillon's Chapel. Interment, Hillcrest Cemetery. (Florists, 10 a.m.) J. Austin Dillon Co.

BORTON—Mrs. **Edna I. Borton** passed away Thursday. She is survived by one daughter, Mrs. Mable Speyer. Funeral will be announced by Frank B. Lowndes & Son (formerly Awtry & Lowndes). New location, 310 Fourteenth St., NW.

EPPS—Mr. **W. M. Epps** of Kansas City, Kan., passed away July 31, 1957, in Kansas City. Funeral arrangements will be announced by Henry M. Blanchard & Son.

IN MEMORIAM

In loving memory of our darling mother and grandmother, Mrs. Pearl Barkley, who passed one year ago, July 29, 1956.
In memory you are always with us, in dreams we have we thank God for those memories and for your life so sweet and true.
MR. EUGENE BARKLEY,
MR. LONNIE BARKLEY,
MR. J. T. BARKLEY, SONS.
MISS CASSIE BARKLEY,
MRS. MARY BROOKS,
MRS. ALMA THOMAS,
MRS. FANNIE MADDOX, DAUGHTERS.
GRANDCHILDREN, NIECES AND NEPHEWS.

The Finest in Flowers
COLLEGE PARK FLORIST
PO. 7-3683 PO. 1-3987

AMERICAN MONUMENT CO.
671 Lee St., S. W. PLaza 8-4300
Booklet Mailed Upon Request

Weinstock's
FLOWER SHOPS
CE. 7-9261

(COLORED)

ANDERSON—Mrs. Exter Anderson of 260 Bass St., SW. The friends and relatives of Mrs. Exter Anderson, the wife of Mr. Asberry Anderson, the mother of Mr. and Mrs. Henry Porter and family, Mr. and Mrs. James Anderson and family, Mr. and Mrs. Robert Anderson and family, Mr. and Mrs. Richard Anderson and family, Mr. and Mrs. Troy Woods and family, Mr. and Mrs. Eddie Anderson and family, Mr. and Mrs. T. W. Anderson and family, the sister of Mr. and Mrs. Tom Loyal and family, the sister-in-law of Mrs. Ethel Loyal and family, the aunt of Mr. and Mrs. Charlie Webb and family, twenty-four grandchildren, twenty-three great-grandchildren, nieces, nephews and cousins and a host of other relatives and friends are invited to attend the funeral of **Mrs. Exter Anderson** tomorrow (Saturday), at 2 p.m. from the Mt. Pleasant Baptist Church, Avondale Estates, Ga., Rev. A. L. Weaver, pastor; Rev. T. J. Dorsey and others officiating. The remains will lie in state at our Decatur chapel from 5 p.m. today until the hour of the funeral. The mothers will serve as flower ladies; the deacons will serve as pallbearers and meet at the church at 1:30 p.m. Interment, Mt. Pleasant Cemetery. Cox Brothers.

FLANGAN — Mrs. Ola Flangan of 521 Connally St., SE. The friends and relatives of Mr. and Mrs. Robert Burney, Mr. and Mrs. Robert Baker Sr. and family, Mr. and Mrs. Robert Baker Jr. and family, Mr. and Mrs. James Baker and family and a host of other relatives and friends are invited to attend the funeral of **Mrs. Ola Flangan** Saturday, Aug. 3, 1957, at 2 p.m., from the Summer Hill Baptist Church near Conyers, Ga., Rev. C. S. Jackson officiating. Interment churchyard. The cortege will leave from the residence at 12 noon Saturday. Haugabrooks Funeral Home.

WARD—Mr. Jack Ward of 603 Carter St. died at residence Aug. 1, 1957. Mrs. Ollie Ward, Mr. and Mrs. Joe Ward and family, Mr. and Mrs. Hardy Ward and family, Misses Mamie, Jackie and Paralee Ward, 11 grandchildren, 2 great-grandchildren, 3 brothers and 2 sisters, other relatives and friends are invited to attend the funeral of **Mr. Jack Ward** Saturday, Aug. 3, 1957, at Hunter St. Chapel, Rev. A. C. Epps officiating. Interment. Lincoln Cemetery. Sellers Bros.

(COLORED)

WINFREY—Friends and relatives of Mr. W. Feltoon Winfrey, Miss Susie Winfrey, Mr. Henry Winfrey, Miss Estelle Winfrey of New York City; Mr. Jesse Winfrey, Mr. and Mrs. Robert Winfrey Sr., Mr. and Mrs. Olin Winfrey, Mr. and Mrs. Buford Winfrey, Mr. and Mrs. George Jackson and family, Mr. and Mrs. Robert Winfrey Jr. and family, Mr. and Mrs. William Winfrey and family, Mr. and Mrs. Marion Winfrey and family, Pfc. Lorenza Winfrey and family, Mrs. Delores Newsome, Mr. and Mrs. Florence Merriweather and family, Sgt. and Mrs. Olin Winfrey Jr., Miss Barbara Winfrey, Mrs. Bobbie L. Winfrey and family, Mrs. Clara Adams (aunt), Athens, Ga.; Mrs. Theresa Artemus, Portsmouth, Va., are invited to attend the funeral of **Mr. W. Felton Winfrey** Saturday, Aug. 3, 1957, at 1:30 p.m. from Flipper Temple A.M.E. Church, Rev. L. G. Long officiating, assisted by Rev. J. F. Moses. Interment, South View Cemetery. Flower ladies and pallbearers are requested to meet at the residence, 973 Palmetto Ave., at 12:15. Ivey Bros., morticians.

MOSELEY — Mr. **Toney (Boe) Moseley Sr.**, of 152 Lamar St., SE. Funeral services will be held Saturday, Aug. 3, 1957, at 3 p.m. from Welcome Friend Baptist Church. Surviving are Mrs. Eva Moseley, wife; two daughters, Mrs. Mattie Ross and Miss Ida Ruth Moseley; five sons, Messrs. Tony Jr., Earl, Willie, Woodrow and Eugene Moseley; two sisters, Mrs. Julia Hayes and Mrs. Cora Freeman; two brothers, Mr. Samuel and Lonnie Troutman, and a host of other relatives and friends. Rev. H. Lester officiating. Interment, Chestnut Hill Cemetery. Pollard Funeral Home.

MEADE—Mrs. **Lillie Mae Meade** of 133 Chestnut St., NW, the mother of Mr. Walter Meade and Mrs. Mamie Wiggins, the sister of Mrs. Alice Clement, and other relatives and friends are invited to attend her funeral Saturday, Aug. 3, 1957, at 2 p.m. at Hunter Street Chapel, Rev. H. H. Backstrom officiating. Interment, South View Cemetery. Sellers Bros.

MACK—Mr. **Bennie Mack** of 618 East Lemon St., the husband of Mrs. Annie Mae Mack, passed suddenly July 31, 1957, at the residence. His funeral will be announced by Hanley Co., Marietta.

(COLORED)

JOHNSON—The friends and relatives of Mrs. Mattie Johnson, mother; Mr. and Mrs. Eddie Hood, Mrs. Emma Carlton, Mrs. Mattie Doden, Fairburn, Ga.; Mr. and Mrs. Lucius Price, Mrs. Ozelle Blackman and children, the Hurd family, Mrs. Mary McDay, all of College Park; Mr. and Mrs. Henry Zachary, Mrs. M. A. Head, Mrs. Katie Jordan, the Walkers of East Point, Mrs. Ocile Jones, Griffin, Ga., are invited to attend the funeral of **Mr. George Johnson** Saturday, Aug. 3, 1957, at 2:30 o'clock at Siloam Baptist Church, East Point, Rev. M. L. Sewell and others officiating. Interment, College View Cemetery. The body will lie in state at our chapel until Saturday morning at 10 o'clock, then will lie in state at the church until hour of funeral. The remains will not be viewed after the services. All funeral cars will line up at 708 West Princeton Ave., College Park, at 1:30 o'clock. Walker's Funeral Home.

DOBBS—Friends and relatives of Mr. and Mrs. Will Dobbs of 273 Foundry St., Mr. and Mrs. James Edward Dobbs and son, Mr. Chester Dobbs Sr., Mr. and Mrs. Chester Dobbs Jr. and family, Mr. Robert Dobbs, Mr. and Mrs. John Carl Franklin, Mr. and Mrs. Gaston Mitchell, Mrs. Mamie Story, Mrs. Eddie Lou Shropshire and family, Mrs. Carrie Lee Banks and family are invited to attend the funeral of **Mr. Will Dobbs** Saturday, Aug. 3, at 2 p.m. from Second China Grove Baptist Church, 771 McMillan St., Rev. R. Y. Davis officiating. Interment, South View Cemetery. The body will lie in state at the residence from 6 p.m. today until the hour of the funeral. McDay Funeral Home, 171 Auburn Ave.

BRYANT—Mrs. **Odie Mae Bryant**, sister of Rev. and Mrs. O. C. Wood and family, mother of Mrs. Dorothy Mae Ogletree and Miss Willie Maude Bryant and Mr. Raymond Brooks and family and Mr. and Mrs. A. C. Brooks and family, three grandchildren and other relatives and friends are invited to attend her funeral Saturday, Aug. 3, 1957, at 2 p.m. from Mt. Carmel Baptist Church, Rev. W. W. White officiating, assisted by others. Interment, Ellenwood Cemetery, Ellenwood, Ga. Pollard Funeral Home.

WILLIAMS—Mrs. **Josie Williams**, wife of Mr. John N. Williams of 561 Larkin St., SW, passed Aug. 1, 1957. Her funeral will be announced by Ivey Bros., morticians.

(COLORED)

HARPER—Deacon A. Z. Harper of 27 Moury Ave., SE. The friends and relatives of Deacon and Mrs. A. Z. Harper of Atlanta, Ga.; Sgt. and Mrs. Howell Jones of Portsmouth, N.H.; Mr. and Mrs. John H. Harper of Chattanooga, Tenn.; Mr. and Mrs. James F. Harper of McDonough, Ga.; Mr. and Mrs. Johnny Brown of East Point, Ga.; Mr. and Mrs. Monnie Harper, Miss Mattie Harper, Miss Mable Harper, the Sims family, all of Atlanta, Ga., are invited to attend the funeral of **Deacon A. Z. Harper** Saturday, Aug. 3, 1957, at 1:30 p.m. from the Brown's Avenue Baptist Church at 1483 Jonesboro Rd., SE, Rev. R. H. Milner and others officiating. Interment in Lincoln Cemetery. All members of the Mt. View Lodge are requested to meet at the Harper's residence at 12 noon. By orders of the acting Grand Master, Mr. J. H. Rosill. The remains will lie in state at the residence from 5 p.m. today until the hour of funeral. Haugabrooks Funeral Home.

DANIEL—Mrs. Amanda Daniel of 246 Butler St., NE. The friends and relatives of Mrs. Carrie Barnes of Atlanta; Mr. and Mrs. Gene Daniel of Arnoldville, Ga.; Mrs. Blanche Sawyer, Mr. and Mrs. Cornelius Barnes, all of Detroit, Mich.; Mr. Charlie Barnes of West Palm Beach, Fla.; Mr. and Mrs. Wilson Barnes of Arnoldville, Ga.; Mr. Willie Scott of At

Associated Press Wirephoto

A COOL DEAL—DES MOINES, Iowa, Aug. 1—With thermometers registering a sizzling 97 degrees, T. B. Brown, 78, and Mrs. Elizabeth Carmer, 68, shed shoes and hose to play a quiet game of cards in the cool wading pool of a park here.

He Swims To Save a Purse; Gets an Earful as Reward

By MICHAEL JAMES
(Copyright 1957 by The New York Times Co.)

NEW YORK, Aug. 1—A young man dived into the Hudson River late Wednesday night to retrieve a woman's handbag. It contained savings bonds, postal certificates and bankbooks representing nearly $10,000. They were returned to the owner, who offered not so much as a word of thanks.

Jane Schofield, an attractive 20-year-old secretary, was strolling along the edge of the river during the warm evening in company of a friend, Rocco Barado, a strapping 27-year-old from Waterbury, Conn., who aspires to be an actor. Miss Scofield spotted the handbag bobbing in the water and the couple followed it downstream for several blocks attempting to retrieve it with a stick.

"Somehow," Barado explained today, "the thing became dramatic—there may have been money in it."

The student of the drama thereupon took his shirt and shoes off and dived into the river. He got the purse but lost his socks.

The black leather handbag, the couple said, contained the bonds, certificates and bankbooks, as well as a last will and testament. They were all in the name of Ethel Bidwell of 526 W. 112th St. The couple called police who confirmed that Miss Bidwell had reported the theft of the purse to them earlier that evening—although she had said that it contained $12 and "miscellaneous papers."

Miss Scofield and Barado then went to Miss Bidwell's sixth-floor walkup and rang the door. It took her some time to open it for she has three locks on it. When she did get it open she refused to let the young couple in "because people spy on me." Miss Bidwell looked through the handbag and then gave the couple a stiff little lecture on honesty before slamming the the door in their faces.

Other tenants in the building said that Miss Bidwell, who has no electricity, gas or telephone in her apartment, had complained earlier in the evening that three boys had snatched her purse and escaped as she was making her way upstairs with a bag of groceries.

Today Miss Scofield said that it was "too bad that there wasn't some sort of reward for Rocky—he's broke and a construction job he has lined up does not start until next week."

2 Georgians To Attend FBI School

Two Georgians will be among the 60 policemen attending the Federal Bureau of Investigation Academy Aug. 19, J. Edgar Hoover announced Wednesday.

Sgt. John L. Burel of Gainesville and Assistant Chief Daniel H. Alderman Jr. of Moultrie will attend the 12-week course. The FBI furnishes tuition and ammunition but local police departments must provide for delegates' living expenses.

The Gainesville Junior Chamber of Commerce will underwrite Burel's expenses with a special presentation of a check at their meeting Thursday.

Guest speaker for the Gainesville Jaycee meeting will be J. K. Mumford, special agent in charge of the Atlanta FBI office.

DeKalb Expected To Hire Guide to Industry Growth

DeKalb County probably will hire a planning firm soon to help guide industrial growth.

Planning Commission Director Charles J. Alford Jr. said his group will meet Wednesday to select a firm to recommend to the County Commission. Bids are now being considered, he said.

Under the proposal the firm would be hired to develop "an organized program for guiding future growth and development of the industrial districts of the county." It would also help "promote the use of industrial lands through organizational and advertising media."

County Commission Chairman Claude L. Blount said Thursday the commission has not been advised of full details of the program, but that he believes it would be "worth while."

The plans call for the firm to analyze existing conditions of industrial areas and prepare maps showing land lots and district lines, roads and railroads, streams, utility locations, existing structures, ownership of land, existing zoning, and geological formations. It would design industrial districts specifying street systems, railroad facilities and utilities, and plan protection for adjoining areas, such as screen plantings.

Blount said if the county were able to provide such information to prospective industries, more would be attracted to the county. Alford said the taxes for one plant would pay for the cost of the project.

Other duties of the firm would be to recommend organization of an agency for the promotion and development of industrial sites and to recommend advertising media.

806-Acre Ga. Ranch Sold for $125,000

Constitution State News Service

QUITMAN, Aug. 1—G. C. Rodgers has sold his 806-acre cattle ranch, five miles north of Quitman on the Barwick road, to Asa Townsend of Felder, Fla.

Rodgers bought the property, known as the old Briggman farm, from O. L. Ellis in 1951. The ranch now has 700 acres of permanent pastures. There are lakes, ponds, good fances, deep wells, a modern home, three tenant houses and other buildings. It is understood the property, including 300 head of cattle and all equipment, was sold for $125,000.

RECORD REVIEW

2 Favorite Concerti Get Top Rating

TCHAIKOVSKY'S "Piano Concerto No. 1 in B Flat Minor" and RACHMANINOFF'S "Piano Concerto No. 2 in C Minor" performed by Edith Farnadi, piano, and Vienna State Opera Orchestra conducted by Hermann Scherchen. (Westminster.)

Considered both musically and technically, it is doubtful if this coupling of these favorites will be outdated anytime soon. This is the first time they have been put on a single LP, as far as this litsener knows, and despite the squeezing the sound remains good near the spindle. When these concertos were released some time ago, one of the local hi-fi shops played one or the other almost continuously, which certainly attests to their sonic superiority. And this reissue sounds even better if possible. Highly recommended.

HI-FI FEAST FOR ORCHESTRA—Eight selections performed by Philharmonic Symphony Orchestra of London conducted by Argeo Quadri. Westminster.)

Here's a real bargain for hi-fi fans: these eight pieces were first released on two LPs, each of which cost the fancy price of $7.50. Now they are all on this single LP which sells at normal price. Included are Sorcerer's Apprentice, Danse Macabre, Bacchanale from "Samson and Delilah," Chabrier's Espana and Marche Joyeuse, Mossolov's Iron Foundry and Revueltas' Sensemaya and Cuanhnahuac.

BIZET'S "Carmen" Highlights sung by Geraldine Farrar. (Camden.)

Atlanta operagoers who heard the golden-voiced Farrar sing here with the Met in the 20s will be interested in this disc despite the fact the sound is not hi-fi. Another Met favorite of bygone days, Giovanni Martinelli, is also heard.

SOUTH SEA ISLAND MAGIC played by Frank Chacksfield and his orchestra. (London.)

This is about what you would expect: 14 selections including such old favorites as The Moon of Manakoora, Sweet Leilani, Song of the Islands and several songs with the word "Aloha" in the titles. Nice, if you like this kind of music. Oh, yes, the front of the cover girl's dress comes down to heee-ere!

BITTER PILL FOR BRITAIN

Churchill's Blast at U.N. Reveals English Still Resent Suez Issue

By J. M. ROBERTS
Associated Press News Analyst

The average Briton remains perfectly placid these days when you mention Yorktown or buzz-bombs, but don't say anything nice about the United Nations in front of him unless you're ready for an argument.

He is still very sensitive over the fact that, because she is a reputable citizen of the free world, his country knuckled under to the U. N. General Assembly last fall in the Suez case, while unmoral nations defy the organization with impunity.

Winston Churchill's attack on the U. N. Wednesday can be read against that background.

DAUGHTY WARRIOR

The daughty old warrior thinks the organization he helped to start needs to revise its charter.

"It is anonalous," he said, "that the vote or prejudice of any small country should affect events involving populations many times its own numbers and affect them as momentary self-advantage may direct."

The question of weighting U. N. votes in proportion to the size of the members has been a live one ever since its conception.

In a democratic community, however, no one has ever found an acceptable means of weighting votes according to the importance or the comparable intelligence of the voters.

OPERATE AS BLOCS

It is true that the small nations tend to operate as blocs in the U. N. Even the Scandinavians, endowed with great sincerity in the search for world peace, hold their four-power conference before each general assembly to reach joint decisions on the agenda.

The Asian-African bloc frequently lets prejudice against the Western powers rule their decisions on almost any topic. The Atlantic allies usually operate as a bloc themselves.

Churchill has something, of course, when he says U. N. justice for one should be justice for all. That means a rule of law, about which Secretary Dulles and many others have talked.

GOVERNMENT BY LAW

Neither Britain nor the United States, nor any other large nation, is yet willing to turn the United Nations into a government by law. For instance, none of them would give up the veto power in the Security Council, and the organization could never have been formed without it.

Some of these weaknesses in the U. N. can be changed only by evolution. If it were not for the conflicts that presently prevent full effectiveness of the U. N., the organization would not be so badly needed.

Britain, instead of being bitter over last fall's denunciation by world public opinion, should take pride in the national character that permitted her to get back in line after a serious mistake.

CLASSIFIED SECTION

TO PLACE YOUR WANT AD
Call JA. 3-3636

COMMERCIAL LINE RATES
(Apply Within State of Georgia)
1 time Daily ..... 65c per line
1 time Sunday ..... 60c per line
3 consecutive times (ea. day) 58c per line
7 consecutive times (ea. day) 54c per line
30 consecutive times (ea. day) 49c per line
(5% Discount for Cash)
Minimum ad accepted two lines.

TRANSIENT WORD RATES
1 time Daily (both papers) or Sunday ..... 13c per word
3 times consecutive, Daily (both papers) or Sunday 12c per word
7 times consecutive, Daily (both papers) and Sunday 10½c per word
(5% Discount for Cash)
Minimum ad accepted 10 words.

GENERAL WANT AD RATES
(Apply Outside State of Georgia)
Sunday ..... $1.10 per line
Daily ..... $1.05 per line
(2% Cash Discount)
Minimum ad accepted two lines.

DAILY: All want ads appear in both the daily Constitution (morning) and daily Journal (evening) in consecutive issues of morning and evening and shall be measured and billed as a single advertisement.

Office hours are 8 a.m. to 6 p.m. Monday through Saturday.

ERRORS
Errors in classified advertising should be reported immediately as The Journal-Constitution will not be responsible for more than one incorrect insertion. Atlanta Newspapers, Inc., will not be liable for any error in advertisement to a greater extent than the cost of the space occupied by the item in the advertisement.

WHEN CANCELING A WANT AD
Be certain to ask for your cancellation number. This is your record and it is important that you have it in the event of any misunderstanding or adjustment.

DEADLINES
Monday: 5:45 p.m. Saturday. Tuesday through Saturday: 6 p.m. previous day. Sunday: 6 p.m. Friday. No new ads, corrections or cancellations can be accepted Saturday a.m. for the Sunday issue.

MONDAY CANCELLATIONS, CORRECTIONS
May be made on Sundays between the hours of 4 p.m. and 6 p.m. Please call JA. 2-3050—Extension 316.

PHONE JA. 3-3636

INDEX TO WANT ADS

SPECIAL ANNOUNCEMENTS.....1-9 (Funeral Notices through Lodge Notices.)
ANNOUNCEMENTS.....10-20 (Truck Transportation through Rugs Cleaned and Dyed.)
BUSINESS DIRECTORY.....42 (Kind of Services Offered.)
EDUCATIONAL.....43-46 (Dancing Schools through Schools and Colleges.)
EMPLOYMENT.....47-63-A (Help Wanted, Male, through Situations Wanted, Female, Emp. Agency.)
COLORED EMPLOYMENT.....64-69 (Help Wanted, Male, through Situations Wanted, Male and Female.)
FINANCIAL.....70-80 (Business Opportunities through Wanted to Borrow.)
LIVESTOCK, POULTRY.....81 (Poultry through Wanted, Livestock.)
FOR SALE, MISCELLANEOUS...82-102 (Articles for Sale through Moving and Storage.)
ROOMS AND BOARD.....103-104 (Boarders Wanted through Hotels.)
ROOMS FOR RENT.....105-113 (Rooms, Furnished, through Wanted, Rooms and Board.)
RENTALS.....114-134-A (Apartments, Furnished, through Wanted to Rent.)
REAL ESTATE.....135-180 (North Side through Real Estate Wanted.)
AUTOMOTIVE.....181-200 (Autos for Sale through Airplanes.)

ANNOUNCEMENTS

Cemetery Lots and Crypts 6
FOR QUICK SALE, SEVERAL MAGNOLIA 4-GRAVE CEMETERY LOTS FOR $220 CASH. BUS STOP AT CEMETERY. CE. 3-3692; SY. 4-9443.
WESTVIEW, Section 50. Two four-grave lots, adjoining. $400 each. JA. 3-6209.

Special Notices 7
IN ANSWERING HELP WANTED ADS WITH BOX NUMBERS, DO NOT SEND ORIGINALS OF VALUABLE PAPERS. COPIES WILL DO AS WELL.

Lost and Found 11
NOW HEAR THIS! $30-67 the money in my wallet was time money. Only slightly over $100 of the balance was mine. I will gladly reward you if you would return it, however if you won't, please put the $30 (my tithe) in your church. Remember the 30 pieces of silver. Thanks. Paul R. Bailey, DR. 5-7880.
LOST—Boston terrier, black and white. Green collar. Answers to "Dandy." Last seen vicinity Pine-tree and West Ponce de Leon, Decatur. DR. 7-1580. Reward.
LOST between Atlanta and Canton, Ga.—Box from Meyer N. Meltz and Co. Reward. Bill Smith, Bill's Grocery Co., Canton, Ga. Phone GR. 9-2321.
LEFT on Noble trolley at 5 Points, 9:45 a.m. Monday. Small brown zipper top case containing personal papers. Reward. Call TR. 6-4769.
LOST, vicinity Darlington Apartments-Brookwood Hills, black male poodle, answers to Joe. Child's pet. Reward. TR. 2-2421.
LOST from 623 W. Ponce de Leon, Decatur, black and white Boston terrier; answers to "Dandy." Reward. DR. 7-1580.
REWARD—Chartreuse and green parakeet. Answers to Pete. Lost vicinity 97 Main St., Forest Park. PO. 7-5085.
LOST IN Buckhead vicinity, one toy male Collie, partially shaved, reward. Mrs Richard Stern. CE. 7-8228.
STRAYED — Fawn boxer puppy, "Lady." 4 months old. Vicinity Oakland City Park. JA. 2-4280. PL. 8-4875.
LOST—2 Beagle female pups. 6 months. vicinity Parkview Shopping Center. Reward. DR. 8-5172.
LOST—Lady's glasses, blue and clear frames, blue case. Reward. TR. 2-8543.
LOST — Glasses, corner Boulevard and Forest Avenue. DR. 2-2026.
LOST — Pocketbook with trifocal glasses. Reward. PL. 3-2977.
LOST—Wallet, Brookhaven A&P, July 27. Reward. ME. 4-0602.

Nurseries and Baby Sitters 12
WILL keep child for working mother, in nice home, fenced yard. Play facilities. Brookhaven vicinity. CE. 7-4559.
TIPPIN PLAYHOUSE (near Kirkwood), finest in child care. Reasonable. DR. 3-0185. DR. 7-5505.
SMALL approved nursery, opening for 2 children. Hot lunch and transportation. DR. 7-4397.
WILL KEEP small child or baby for working mother. PO. 7-4228.

Personals 13
$15 REWARD
IF YOU know anyone planning to buy a new or used car, tell me and if I sell them, I will pay you $15. Lowe, CE. 7-0321, ME. 4-2209.
AUTO seat covers. $3.50 to $14.95. All cars. No phone orders. Keystone Mfg. Co., 444 Marietta St., NW.
DESIRE ride from Lakewood Ave. (near Sylvan Rd.) to Peachtree and 17th. PO. 7-0392 after 6.
COLOR sound movies—photos, your wedding product, etc. Low prices. PO. 7-1361.
PRIVATE lessons. Ballroom dancing. Organ and piano. $1. DR. 7-7483.
LOST your license? Need insurance? Best terms. Tyler & Co. CL. 7-7264.
LEARN to dance the Arthur Murray way. Studio 101 Carnegie Way.

Business Personals 14
PAID BLOOD DONORS
LINDEN BRANCH BLOOD BANK DONOR SCREENING, 159 Forrest Ave. NE. JA. 3-1589 weekdays and Saturday morning.

Dress Making—Tailoring 16
PLAIN sewing and alterations. Inger Oelbborne Avenue, SW. PL. 5-4528.
DRESSMAKING AND ALTERATIONS. PL. 3-4633.

Slincovers, Drapes, Curtains 18
THE FABRIC SHOP (Atlanta's largest), 18 years serving our customers. DECORATOR SERVICE — Select drapery fabrics in YOUR home.
SLIP COVERS cut in your home—Sofa and chair labor price $15. Draperies made to your order $1 per panel lined or unlined. Tremendous selection of fabrics. 141 Alabama St., SW. (across from Rich's) MI. 4-0772. JA. 3-8469.
FREE DECORATOR SERVICE
DRAPERIES $1 per panel for labor (lined or unlined). Free estimates. Consultant brings samples and measures. We install, build cornices.
FABRICS $1.98 to $3.98 yard.
HOME DRAPERY SHOPS
JA. 5-4498, JA. 5-6753.
DRAPERIES, cornices, slip covers. Mrs. Gill. PL. 8-6522; PL. 5-3852.
DRAPERIES, slip covers, cor. Peggy Smith, MF. 4-4024, DR. 3-5055.
SLIP COVERS, drapes, cornices. 5-day service. MU. 8-7173.

BUSINESS DIRECTORY

Building—General Repairs
PRICES COME DOWN TO A NEW LOW
SAME HIGH QUALITY WORK
LOOK—READ—CALL
ROOMS.....$631
ENCLOSURES.....$491
ROOFS.....$91
SIDING.....$481
MANY OTHER SPECIALS
FREE ESTIMATES
NO DOWN PAYMENTS
FIRST PAYMENT 120 DAYS
ACE HOME IMPR. CO.
JA. 3-7718 ANYTIME

Building—General Repairs
HOME REMODELING AT SENSIBLE PRICES
FREE WARRANTY BOND Guarantees My Work
Complete Room Built $699
Get My Free Estimate on All Types of Remodeling
I Must Keep Work Ahead For My Men
NO DOWN PAYMENTS REQUIRED
1 TO 10 YEARS TO PAY
FIRST PAYMENT IN OCT.
MEMBERS OF THE HOME IMP. CONTRACTORS ASSN. OF ATLANTA, INC.
CALL . . . ABBOTT
TR. 6-6741, Day or Night

REMODELING SPECIALIST
NO DOWN PAYMENT
1 TO 10 YEARS TO PAY
GLASS JALOUSIES ENCLOSURES
ROOMS ADDED PAINTING
ROOFING SIDING
PINE PANELING FLOOR TILE
MODERN KITCHENS BATHS
PATIOS DRIVEWAYS
FREE ESTIMATES
ALL WORKMEN, MATERIALS INSURED
MEMBER OF THE HOME IMP. CONTRACTORS ASSN OF ATLANTA, INC.
TR. 5-6639
NIGHTS, TR. 2-6255
Wilson Contracting Co.
TRADE-MARK

"TRY LEE AND SEE"
BUDGET PRICES
SAVE MONEY NOW
Quality Workmanship
ANY TYPE REPAIRS
ROOM ADDITIONS
ROOFING — SIDING
PAINTING, PLUMBING
PORCH ENCLOSURES
CONCRETE WORK
FREE ESTIMATES
FIRST PAYMENT SEPTEMBER
MEMBER OF THE HOME IMP. CONTRACTORS ASSN. OF ATLANTA, INC.
Lee Home Improvement
JA. 4-1306, Any Time

SUMMER SPECIALS
New Room $650
New Bath $450
New Roof $100
Enclosures $500 Up
ALL TYPES REMODELING
FREE ESTIMATES
Parkway Home Improvement Co.
TR. 6-2034 Nights, TR. 2-4975

ROOFING-SIDING
10-YEAR GUARANTEE
EXPERIENCED INSTALLATION
FHA AND BANK FINANCING
WILLIAMS BROS. LUMBER CO.
MA. 7-8421, Nite PO. 7-7722

NO DOWN PAYMENT
1 TO 15 YEARS TO PAY
ROOFING SIDING
ALUMINUM SCREENS PLUMBING
PAINTING TILE WORK
ROOM ADDITIONS CONCR. WORK
BRADBURY ROOFING & SIDING COMPANY
1342 GORDON ST. SW
PL. 5-1642-3
Eves. or Holidays PL. 5-3093
WE DO YOUR work at the most reasonable prices. Free estimates. We do not sublet our work, we do everything pertaining to your home from basement to roof. No down payment, easy terms. Sims General Contracting Co., 1194 N. Highland Ave., NE. TR. 4-8795.
NO CASH, easy payments, porches enclosed, remodeled, rebuilt, additions, painting, screens, gutters, concrete work. Upright Roofing & Siding Co. PL. 8-5571; PL. 5-8666; DR. 3-7095.
LET US recommend a reliable contractor for your repairs. Free estimates. Material furnished reasonable. Ben Hill Lumber and Supply Co. Inc. PL. 5-7711.
FREE ESTIMATES, 35 years' experience carpentry, roofing, siding, painting, masonry, cement work, painting and tile. Call day or night. MI. 8-0797.
ALL types of home repairs, roofing and siding. H. W. Armstrong Contracting Co., 1384 Gordon St., SW. PL. 3-0647 nights. PL. 3-0432.
CALL us for Reliable Workmen. Painters, Carpenters, Gen. Repairmen. Anderson-McGriff Co. SY. 4-2471.
I SPECIALIZE in garages, rock walls, underpinnings, d'ways, repairs. Terms. Free est. Myrick. PL. 3-8867.
REMODELING Jalousies, rooms, porch enclosure, screens. FHA terms. Call Hawkins, PL. 3-3346.
ALL TYPES general repairs. No job too small. We take all. For action call Jackson Bros. JA. 5-2172.
REMODELING, New Rooms, Screens, Plumbing, Roofing, Siding. PL. 3-6435.
CARPENTRY roofs cement brick blocks; gutters, screens. PO. 7-3559.
ROBBINS HOME IMPROVE. CO. All Repairs 40 Peyton St. JA. 4-771.

Awnings and Screens
ALUMINUM full frame window screens. Free estimates. McCollum, 901 Bankhead Ave., NW. TR. 4-2316.
ALUMINUM screens awnings, jalousies, porch enclosures. JA. 3-8201.
AWNING VALUES UNEQUALED. PL. 5-1369.

Carpenter Work
I AM back, ready and willing to do any kind of carpentry work, painting and roofing. Also do block, brick and concrete work. V. P. Harrison, DR. 7-6164, JA. 5-4815.
DO YOU want repairs or remodeling done reasonable? Complete from ground to roof. Dunn. TR. 6-7638.
GENERAL repairs and aluminum screens and cabinets. Terms. BU. 8-2946.
GENERAL repairs, remodeling, cab. wk. scrn. Lic. contractor. CE. 3-5540.
FIRST-CLASS carpenter. No job too large or too small. JA. 5-1295.

Cement Work—Waterproofing
DRIVES—BASEMENTS
Floors — Porches — Patios — Walks
Air-Equipment Excavation
FHA TERMS. NO DOWN PAYMENT. FREE ESTIMATES.
J. A. BEECHAM, BU. 9-5319
CONCRETE CONTRACTOR
LICENSED—BONDED—INSURED
CONCRETE PATIOS
BRICK, block, rock, flagstone work and drives, and walks. Wood. CE 7-2434.
JOE HUNT—GL. 7-3456
DRIVES BSMT. BLOCKS ETC.
DRIVEWAYS—All types of concrete work a specialty. Reasonable. Terms. DR. 7-5610.
I SPECIALIZE IN patios, drives, block garages. McCollum. MU. 8-2250.
WET BASEMENTS CORRECTED. W. G. (Bill) Lewis JA. 5-4879.
CONCRETE steps built. Reas. prices. Atlanta Const. Co., JA. 3-7317.

Chimney—Furnace Repairs
CHIMNEYS REPAIRED
VACUUM CLEANED
ATLANTA CONST. CO. JA. 3-7317

Electrical Work
LIGHT BILL TOO HIGH? Let me check your wiring. Days, DR. 3-8798; nights, DR. 7-3137.
J. B. BELL ELECTRIC CO.

Floor Finishing
ARMSTRONG linoleum, asphalt rubber tile plastic metal and ceramic tile. PO. 7-7798.
TILE AND FLOOR finishings. Guar. work. Bob Netherland. MA. 2-9246.
TILE and floor finishing old and new floors. S. E. Shaw. ME. 4-0343.
SANDING, finishing and tile. Guar. Old floors like new. DR. 7-4126.
FLOOR sanding and finishing. Tile linoleum. Callaway. MA. 2-3031.

Floor and Wall Tile
INLAID linoleum, all type tile expertly installed. PO. 6-2157, dir.
CERAMIC TILE AVERAGE BATH $200. GL. 7-5485.

Grading—Excavating
BULLDOZER WORK. NO JOB TOO SMALL. FREE EST. PL. 8-2721.
FILL DIRT, topsoil, shavings. Small grading jobs specialty. MA. 2-2908.
FRONT END LOADERS. Bulldozers. Scrapers. Clearing. CE. 7-5266.

Hauling
RICH topsoil, 6 yards, $10; mote, sawdust, fill dirt, flagstone, field stone, crushed stone, patios, walls and landscaping. SY. 4-5264.
RICH river topsoil, no fertilizer needed, 6 yds. $11. Sam Wholesale, retail. Deliver. PL. 5-4659.
GOOD rich black topsoil, with or without Bermuda 6 yds. $12. Stone Mountain 9695.
FERTILIZER, topsoil, motes, field dirt, gravel. MA. 7-2501. PO. 6-2757.
FILL DIRT AND RICH TOPSOIL. MA. 7-2897. MA. 7-5837.
SAND sawdust $8 per load. Soil flagstone, rubble. MA. 7-0296.
BLACK WOODS SOIL—The best you can buy. CE. 3-7327.
FILL DIRT, rock dust, gravel motes, sawdust. PO. 1-6291.

Jalousies
FACTORY to you direct. Lur-O-Lite Mfg. Co., JA. 5-4470.

Landscaping—Tree Service
HOLDEN TREE SERVICE
CALL ANY TIME. Expert removals. Ref's. Free estimates. MI. 8-3131.
COMPLETE landscaping serv. You name it, we do it. Terms. MA. 7-3735.
SPECIALIZE in dangerous tree removal. Taylor Tree Serv. PL. 8-1709.
COMPLETE landscaping, years' experience. DR. 7-4988, day or night.
LANCASTER landscape and nursery (sums and shrubbery. MA. 7-9560.
LANDSCAPING and tractor plowing. Reasonable rates. DR. 3-1963.
TOPSOIL, FILL DIRT, tractor work. Rotted sawdust. PL. 5-8218.
BLACK woods soil. Landscaping. Firestone. CE. 3-3017.

Moving
MOVING — LOCAL AND LONG DISTANCE. REASONABLE RATES. STORAGE, PACKING AND CRATING. CLEAN, MODERN, PADDED VANS. COURTEOUS HELP. FIRE PROOF BUILDING. LOW INSURANCE RATES. FOR BEST IN SERVICE, CALL
CONSOLIDATED VAN & STRG. CO.
231 NELSON ST., W
JA. 1-1412
VANS returning to Atlanta empty this week from Boston, Philadelphia, Washington, D.C.; Charlotte, Miami, Tampa, Montgomery, Nashville and Chattanooga. Want loads or part loads from these points or points en route. Attractive rates. JA. 2-6795. Suddath Moving & Storage Co.

TRUCK RENTALS
BY HOUR, day or week, with uniformed working driver. MU. 8-3445.
DIAMOND MOVING
JA. 4-4537; Night, PL. 3-1679.
ECONOMY moving and delivery service. Reasonable rates. JA. 3-9204.
A'&'D SERVICE — Low rates. TR. 2-9009. Hiram Hodges, Manager.
LOW RATES — Beard Movers. Used furniture, TV bargain. JA. 5-1874.
FLANIGAN the Moving Man, Inc. has superior service. CR. 5-7781.

Painting
FREE ESTIMATES
INTERIOR and exterior painting. White, reliable veteran, does own work. Guaranteed. D. J. Latham. Call JA. 3-4646.
RELIABLE painters. Reasonable prices, does own work. Free estimates. Work guaranteed. Fred L. Ferguson. PO. 6-9429.
PHILLIPS painting decorating. Free estimates. TR. 5-4138 after 6 p.m.
SPECIALIZE in house painting. All work guaranteed. PL. 3-4362.
PAINTING, repairing, cabinet work at its best. MA. 7-6024.

Painting and Decorating
INTERIOR-EXTERIOR painting, papering, floor sanding, general repairs. FHA terms. Free estimates. Work guaranteed. White labor. W. H. Dupree. TR. 4-2181.
COMMERCIAL and industrial painting. Goodman Decorating Co., 210 Simpson St., NW. JA. 5-0272. TR. 2-2433.
INT.-EXT. painting, paper, carp'tr cement plaster, wk. guar. TR. 2-4043.

Painting and Papering
OUR POLICY: First-class work at very reasonable prices. Your satisfaction guaranteed. Dixie Remodeling. JA. 2-9921.
PAPERING, painting, plastering. Kem-Tone. All work guaranteed. Jesse. JA. 3-6849.
PAINTING, paperhanging; sell-install metal screens. Walter H. Chapman. PL. 5-0639.
WALL PAPERING, wood work painting; work guaranteed. Morgan. TR. 2-0093.
PAPERING, painting. FHA terms. Call Hawkins PL. 3-3346.
RMS. papered $10. Kem-Toned $5. Best stuff. Erlish Webb. PL. 3-5090.
PAINTING and papering, all work guaranteed. Isaac Webb. PL. 3-0095.
EXPERT painter-paperhanger wants work. Free est. Bell. TR. 5-4642.
PAINTING rooms, $7 up. Plaster, patch work, papering. PL. 8-5054.
PAINTING and paper hanging. White skilled labor. SY. 4-9022.
ROOMS papered $12, up; Kem-Tone painting. PL. 8-4050.

Plastering
PLASTERING, stucco, carpentering, roofing, papering, painting. Reasonable. Guaranteed. Gaston. SY. 4-5721. JA. 2-6355.
PLASTERING, stucco, painting, papering. Small jobs specialty. Work guaranteed. PL. 5-2604. SY. 4-3019.
EXPERT plaster repairing. Satisfaction guar. White workmen. DR. 7-9179.

Roofing and Guttering
ROOFS REPAIRED—Retroofing, siding, gutters cleaned, painted, repaired. J. B. KINARD ROOFING CO., PL. 3-8243. DAY OR NIGHT.
IF YOUR roof leaks, call The Roofman, Barnett. TR. 6-1221.
ROOF LEAKS STOPPED THAT stay stopped. Rawlins. TR. 4-3000.

Septic Tanks
SEPTIC tanks cleaned, $15 and up. BL. 5-0731. Charles W. Seagraves Jr.

Wall Cleaning
INTERIOR WALL CLEANING
BU. 9-9583

EDUCATIONAL 46
Schools and Colleges
HIGH SCHOOL AT HOME
AMERICAN SCHOOL
60 YEARS OPERATION
OUR graduates have entered over 500 colleges. Write for free booklet. Dept. "A." P.O. Box 794, North Side Station, Atlanta, Ga.
BEAUTY CULTURE. Full-time or part-time day class for shop workers. Call or write: MOLER COLLEGE, 3414 Marietta St., JA. 5-3209.

EMPLOYMENT
Help Wanted—Male 47

NOTICE
ADDITIONAL Help Wanted ads are also published in the classified display columns in this section.

SCRIPTO, INC.
NEEDS
MODEL MAKER
FOR
Research Department
MUST be able to make finished models to be used for design development. Be able to work from drawings and sketches, using plastic, metals and other modeling materials. Good opportunity, pay and working conditions. Apply in person.
EMPLOYMENT OFFICE
423 HOUSTON ST., NE

POWERHOUSE SUPERVISOR
NEW Alumina Plant in Baton Rouge area needs a qualified general foreman for 340,000-pound-per-hour steam plant and 15,000-KVA generating station. Will act as assistant to chief powerhouse engineer and will be primarily in charge of maintenance as well as operation. Must be experienced in all phases of powerhouse work and have at least a high school education.
SEND resume, including salary requirements, to
Ormet Corporation
P. O. Box 177
Gonzales, Louisiana

CONSUMER FINANCE TRAINEES
OUR national expansion program requires several young men to start in managerial training positions. Applicants must be 21 to 28 years of age, high school graduates, have a car, and be able to absorb an intensive training program. Men selected will be paid straight salary plus car allowance. Splendid advancement opportunities. Other benefits include group life and hospitalization insurance and a liberal savings and retirement plan. Apply:
HOUSEHOLD FINANCE CORPORATION
852 GORDON ST., SW
AND
193 PEACHTREE ST., NE

Help Wanted—Male 47

ELECTRICAL DESIGNER OR DRAFTSMAN
TO JOIN the staff in our Atlanta consulting office doing industrial-type design. Good pay, permanent employment, pleasant work in air-conditioned office.
Patchen & Zimmerman Engineers
120 SPRING ST., NW
ATLANTA, GA. JA. 4-3656

OPPORTUNITY
ELECTRONIC TECHNICIAN
FOR man between the ages of 21-34, with the knowledge of electronics, theory and maintenance. Must be high school graduate, have an automobile for local travel. Salaried position. We are
THE LANIER CO.

THE world's largest distributor of dictation systems. Call Mr. Weaver at JA. 4-6707 for appointment.

ELECTRICIAN
FOR maintenance work. Must be thoroughly familiar with all phases industrial maintenance and installation. Top pay. Permanent job. Apply Southern Wire & Iron, Inc., 4007 Old Stone Mountain Rd., Scottdale.

LOAN MANAGER TRAINEES
IMMEDIATE openings in Atlanta, Valdosta, Carrollton and Marietta for aggressive young men 24 to 30 years of age. High school graduate, must have car and be willing to transfer after training. Positions offer secure future with excellent advancement opportunities. Good salary. Car allowance and other Co. benefits.
DELTA LOAN CORP.
919 Mortgage Guarantee Bldg.
Atlanta, Ga. JA. 5-2951

MAINTENANCE MAN
THOROUGHLY experienced in general building maintenance. Some knowledge of air conditioning and painting maintenance also required. Ages 25-38; 48½ hrs. work week; salary open. Many company benefits.
APPLY 1065 Williams St. at 12th any time.

Manager Trainees
$7,200 yr. and up
YOU may be driving a truck or working in an office or doing 101 other things to just get by. A 180-year-old multidivision company now selecting men through simple tests for our work regardless of past experience. If you qualify on the test and personal interview, you can start your training immediately.
$100 week guarantee
PHONE for interview, 9-12 a.m., JA. 3-5837, ask for Mr. Hartmeyer.

BOILER INSPECTORS
RESIDENT engineer for North Carolina territory. Must have national board commission. Company expanding operations. Many fringe benefits, car furnished. Moving expenses paid. H. E. Townsend, Jr., RICH AMERICAN INSURANCE COMPANIES, 1001 Glenn Bldg., Atlanta.

STRUCTURAL STEEL LAYOUT MAN
MINIMUM 5 years structural steel experience.
Stein Steel & Supply Company
Fabricating Division
930 Kirkwood Ave., NE
(Near Flat Shoals)

ATLANTA, GA.
Route Salesman
MARRIED, 23-35, for est. coffee route. 52 wks. work. Vacation with pay, car and expenses furn. Salary and comm. plus bonus. Call MU. 8-3935 for appointment.
STANDARD COFFEE CO.

CONTROLLER
WITH accounting training and experience. Capable of supervising office, wanted by large wholesale company. Knowledge of IBM equipment helpful, but not essential. Starting annual salary $8,000 and up, depending on training and experience. Good working conditions with advancement opportunity. All replies confidential. M. C., 153, Journal-Constitution.
PERMANENT full-time employment for dependable young man, 21 to 35 years, servicing vending machines in local plant. Vending experience not required. Regularity in attendance and ability to work fast most important. Need clean record to pass security requirements of plant. Driver's license required. 3 weeks' training period at $50 per week, then average above $60 per week thereafter. Apply in person, 1301 Spring St., NW.

BODY MECHANIC
WE have immediate opening for experienced body mechanic. Good pay, excellent working conditions. Must be experienced in all phases of body repairs. Only those thoroughly experienced need apply. See J. L. Cohran, service manager.
CENTRAL CHEVROLET
Ga.'s Largest Chevrolet Dealer
2930 Peachtree Rd., NE

REGISTERED DRUGGIST
GOOD hours and good pay. Write Dixon's Drug Store, 3187 Vineville Avenue, Macon, Ga., or dial 3-1721.

SALESMAN-TRAINEE
FOR 50-year-old national concern, permanent, pleasant and profitable work, no out-of-town travel or night work, retirement program. Must have car and need to earn in excess of $100 per week. $60 week plus commission to start. Openings for experienced man and 2 sales trainees. Phone Mr. Keev, ME. 6-5392.

NORTH ATLANTA
BUSINESS concern needs 2 men with cars to service established customers; do some selling and deal with the public. $60 week plus commission to start. A neat, intelligent, ambitious man will find this a real opportunity to earn above-average income and do pleasant work. Phone Mr. Fedder, ME. 6-5392.

CONSTRUCTION SUPERINTENDENT
MINIMUM 10 years' experience in concrete construction. Please give complete resume of self and employers for past 10 years. State salary expected. Write H. O. 157, Journal-Constitution.

MAINTENANCE
ALL-AROUND 1-man job. Help given when needed. Experienced on steam, air, boilers and pipe fitting. Uniforms furnished. 40-hour week, permanent year around. Pay according to ability. Advancement if you can work help. 584 Edgewood Ave., or W. C. 36, Journal-Constitution.
WANTED — Experienced printer for well-equipped job shop. Must be able to handle Miehle Vertical and Kluge. Also make up forms and set some type; also, do things that are necessary in the operation of a small shop. Job is permanent for a good steady sober man. Apply at once. YARBROUGH BROTHERS, WAYCROSS, GEORGIA.

Help Wanted—Male 47

Creative Designer
EDUCATIONAL background in styling and art. Must have creative ability for new products, also restyling existing products. Experience in metal fabrication preferred, but not essential. Manufacturer gas heating appliances and barbecue grills located in south-central section. SEND complete resume to E. B., 263, Journal-Constitution.

IBM SUPERVISOR
MANUFACTURING company in large southeastern city needs experienced supervisor for expanding IBM installation. Should be thoroughly famili

Help Wanted—Male 47

PART-TIME men $75 week if qualified 6-10 p.m. JA. 4-6418.

BRICK mason, nonunion. White. MA. 2-3274.

GOOD nonunion bricklayer PL. 5-9798.

Employment Agency—Male 48

I.B.M. DEPT. MGR.

AGE 30-40. Relocate SE. Co. will pay exps. Exc. future. Expanding installation. Mfr. Sal. $6,000 up.

Interviews Fri. and Sat. in Atla. MRS. JACKIE BECKER JA. 2-3533 FAIR PERSONNEL SERVICE FORSYTH BLDG.

FIRE & CASUALTY SPECIALISTS

Only F&C Jobs Here For Experienced S. Agents, U'Writers, Claims Mgrs., Engineers & Auditors. 20-45. Apply in Full and Complete Confidence To: M. W. NeSmith, 1214 C&S Bank Bldg. Call JA. 3-1884, DAY or NIGHT.

SEVERAL salesmen for manufacturer to do detail work with wholesale grocery and tobacco jobbers. Car not necessary, travel required. Commission with $100 weekly guarantee. Russell Atwood. JA 5-7441.

ALTON HICKS

HAYS PERSONNEL SERVICE 511 Healey Bldg. JA. 3-6454
BLACKWELL PERSONNEL 1313 Candler Bldg. MU. 5-7020
DIXIE EMPLOYMENT 708 Volunteer Bldg. JA. 3-7834
MUTUAL PERSONNEL 1430 Fulton Nat. Bk. MU. 8-1765
ATKINS PERSONNEL SERVICE 409-5 Atlanta National Bldg.

Salesmen 49

CHEVROLET SALESMEN

ATLANTA'S oldest Chevrolet dealer offers unlimited opportunity to sober, aggressive young man interested in the automobile business as a career. Our company is regarded as one of the most aggressive and successful automobile dealers in the nation and we offer a bright future to the right man who is willing to go out and work. Income possibilities are unlimited, being determined by the results of efforts. Apply in person to E. T. Young or J. H. Conn.

"The Old Reliable"
John Smith Company
530 W. Peachtree St.

AUTOMOBILE SALESMEN

SEVERAL openings on hard-hitting new car sales force, in a nationwide dealer organization where promotions come from within our own sales force. No automobile selling experience required in our method of prospecting and closing. If you don't mind hard work and will apply yourself, we will show you how to earn $600 to $1,200 per month under very pleasant conditions. Guaranteed income while training.

APPLY IN PERSON ONLY TO:
PETE TALLANT
870 PEACHTREE ST., NE.

YOUNG MEN

START now during our '57 model clearance sale to learn to sell the all-new 58 CHEVROLET. No experience necessary as we train you to sell. If you want to make up to $1,000 per month, don't miss this wonderful opportunity. See Sales Manager.

CENTRAL CHEVROLET
2930 Peachtree Rd., NW
Georgia's Largest Chevrolet Dealer

UNUSUAL OPPORTUNITY

LEADING national manufacturer of household and agricultural sprayers and dusters wants energetic salesman to contact established and prospective wholesale hardware, garden supply and implement trade in Florida, Georgia, North Carolina, South Carolina and Tennessee. Salary and liberal compensation plan. Traveling expense paid. Automobile necessary. Previous sales experience related hardware or agricultural lines helpful. Company official will interview applicant in Atlanta. Mail complete details of education, age, business and sales experience with recent snapshot (not returnable) and references to:
ROOT LOWELL CORP.
445 N. Lake Shore Drive
Chicago 11, Ill.

STATE MANAGER

WANT Georgia State Manager for old line legal reserve company. Wonderful opportunity for the right man selling insurance and training men. Will furnish car and pay salary, commission, and renewals. We are a Georgia company. Your reply will be kept confidential. R. H., 13, Journal-Constitution.

INSURANCE SALESMAN

WANT salesman to write life insurance in Atlanta territory. Will pay salary, commission, and renewals. Wonderful opportunity for the right man. Call JA. 3-2876.

25% Commission

GE APPLIANCE and TV salesmen wanted. All the live leads you can follow. Trade and terms. Call Bob Tingle, DR. 3-1583, nights MU. 9-1029.

SALESMEN

FOR long-distance moving and storage firm affiliated with national carrier of household goods. Salary, car allowance and commission. MU. 8-1886.

SALESMAN wanted to work North Georgia, calling on wholesale and retail grocers selling table line. Starting salary $75 weekly. Write to: J. J., 251, Journal-Constitution.

WANTED—2 salesmen. Salary and percentage, car furnished. Insurance, retirement plan. Apply in person Singer Sewing Machine Co., 93 Broad St.

2 REAL ESTATE SALESMEN FULL-TIME work. SW Atlanta. All replies confidential. P. O. Box 21, Station A, Atlanta 10, Georgia.

SALESMEN to sell Remington Rand typewriters. Nothing down, $1 week. Excellent earnings. Call Mr Chapman. MA. 7-8183.

AAA WANTS SALESMAN
For Interview, Call TR. 5-7171

EARN $12,000 first yr. Joe Glossom. TR. 2-6265 for full particulars.

Salespeople—Male, Fm. 49-A

GOLDEN REAL ESTATE
king-sized commissions. Full time, part time or any time, you name it. Want several now. RALPH PATE RLTY. JA. 4-7541 349 Moreland Ave., SE

HIGH school and college students to sell Remington Rand typewriters. Nothing down, $1 week. Phone Mr. Chapman, 8 a.m. to 10 a.m.—5 p.m. to 9 p.m. MA. 7-8183.

Instructions—Male, Fm. 52

QUICK WAY TO BETTER PAY

NEW salary-raising courses in shorthand, bookkeeping, secretarial, accounting, office machines and for clerk-typists, start any night in completely air-cond. classrms. Don't delay. Visit or phone at once.
MARSH BUSINESS COLLEGE
322 Ivy St., NE JA. 5-6813

PREPARE for better future with new Remington Rand typewriter. Nothing down, $1 week. Call Mr. Chapman. MA. 7-8183.

Trade Schools—Male 53

RADIO—TV—ELECTRONICS

MORE jobs for our trained men than we can fill! Prepare in DeVRY Tech's great labs, day or night, or in spare time at home using same lab method. W. E. White, 2261 Bernadette Lane, NE. ME. 6-2862.

EARN $10 day on job soften you while learning. Diesel auto, body work, refg., m'chst GI pts. 410 Ga. Sav. Bank. 9 to 2 except Saturday.

Help Wanted—Female 55

YOUNG LADIES
Interesting Office Work
No experience or typing required
5 day week 8:30 to 4:50
VARYING gradations of clerical duties for HIGH SCHOOL GRADUATE, COLLEGE UNDERGRADUATE, COLLEGE GRADUATE. Congenial surroundings, many employe benefits and opportunity for advancement.
RETAIL CREDIT CO.
1600 Peachtree
(Just beyond intersection of Spring and Peachtree)

ACCOUNTING CLERK

PREFER resident of Chamblee or surrounding area with practical background in bookkeeping procedures to handle records and accounts of members in Employe Savings and Loan Association. Must be High School grad. who types and uses adding machine. Liberal employe benefits and scheduled advancements. Apply: H. W. Lay & Co., 4520 Peachtree Industrial Blvd., Chamblee.

Help Wanted—Female 55

SECRETARY-CLERK

EXPERIENCED young lady, 19-25, for typing, shorthand, general office work in attractive air-conditioned office, 40-hour week. Starting salary $220.
F. F. FORTENBERRY & SONS INC.
Clarkston, Ga. HI. 3-4429

GRADUATE NURSE FOR GENERAL DUTY

STARTING $270 per month, 40-hour week, laundry, 1 meal per day. Long 4-day weekend per month. 2 weeks vacation. Contact Rockmart-Aragon Hospital, Rockmart, Ga.

STENOGRAPHER

MUST take rapid dictation and transcribe accurately. Permanent position, good salary, with 5-day 37½-hour week. Pleasant working conditions. Opportunity for advancement. Many employe benefits. Write P. B., 73, Journal-Constitution.

CLERK-TYPIST

EXPERIENCE preferred but not necessary. General office work. Employe benefits include life insurance and hospitalization insurance. Ages 18 to 35. Apply in person. Mr. Freedman, KAY JEWELRY CO., 3 Peachtree St.

CRICKET SHOP
234 Peachtree St., NW

SALESLADY—Personable, neat appearance, to sell quality merchandise, in Atlanta's most active sportswear shop. Salary commensurate with experience. Apply Mr. Altman.

Dictaphone-Secretary

EXPERIENCED, age to 35. All fringe benefits. Congenial office. Good job and good salary for competent person.
Atlanta Stove Works, Inc.
112 KROG ST., SE

Comptometer Operator
East Point or Southwest Atlanta
With Experience Call
Mrs. Bullard, PO. 7-6221
Must Have Transportation
Associated Grocers Co-Op, Inc.

DICTAPHONE and general office for family consultation agency. Air cond. Congenial surroundings. 10th St. sect. 8:15 to 4:30. Social security plus private retirement, under 50, good health, integrity, able to meet public. Spelling and accuracy important. Refs. Phone TR. 2-8857 Mon. for appt.

BOOKKEEPER, general experience, some loan servicing helpful but not necessary. Starting salary $300 mo. with advancement. Paid vacations, Group insurance and bonus plan. Age 25 to 40. Downtown location. Hours 8:30 to 5 o'clock. Phone JA. 4-8671. Mrs. Stovall.

STENOGRAPHER

EXPERIENCED. Age 25 to 35. Fast typist and Gregg shorthand only. Permanent position. Large national concern, many company benefits. 2181 Sylvan Rd., SW. Apply in person.

SECRETARY
DEPARTMENTAL OFFICE
GEORGIA TECH

EXCELLENT working conditions and employe benefits. Must be good typist. Call TR. 4-6331, Ext. 408.

AIR-CONDITIONED factory needs inspector and trimmer. Some modeling, size 12, 25½-inch waist, 37-inch hip, 37½-inch bust. Age limit 35. No others need apply. See Mrs. Shepard, between 10 and 2, Monday. 151 Pryor St., 3rd floor.

INSURANCE branch office needs one girl to work in group department. Prefer young, single, good typist, experience helpful. 5-day week, group insurance benefits. Call Mr. Lutz. Zurich Insurance Co., Glen Building. after Monday, July 29.

AIR-CONDITIONED factory needs experienced forelady with knowledge in making and grading patterns, manufacturing pedal pushers, shorts and blouses. Age limit 40. See Mrs. Shepard, Monday from 2:30 to 5:30. 151 Pryor St., 3rd floor.

Beginner Bookkeeper

MUST have some bookkeeping experience or accounting education and be willing to learn. 5-day week, employe benefits. Starting salary $250. JA. 4-5416.

WANTED—Girl for airplane sales office. Neat appearance, excellent typist, shorthand required. Must have good previous office experience. Salary to be discussed. Mr. Hill. PL. 5-3733.

CURB GIRL

NEAT, pleasant, over 21. Apply: Cook'n Chicken, 730 Ponce de Leon Ave., NE (no phone calls please.)

CLERK-TYPIST

RAPID typist for downtown office. Work interesting and varied. Age to 30. For interview, call JA. 5-3481.

WE NEED young energetic girls who wish to earn money during summer months. Short hours, good pay. See Mr. Conklin, 601 Healey Bldg., 8 to 10 a.m., or 4 to 6 p.m.

REGISTERED nurses for surgery and general duty. Negro general hospital. $245-$260 per month. Contact Nursing Supervisor, Mercy Hospital, St. Petersburg, Florida.

WANTED—Salesladies to sell new Remington typewriters. Nothing down. $1 week. Excellent commission. Call Mrs. Chapman between 8-10 a.m., 5-7 p.m. MA. 7-8183.

GENERAL OFFICE

EXPERIENCED Gregg steno. Aptitude for figures, good speller. Must be permanent. TR. 4-9741.

DOWNTOWN loan office desires young high school graduate for cashier-typist. Apply in person to All-State Finance Co., 36 Auburn Ave., NE. Phone JA. 4-6866.

SOUTHERN BELL TELEPHONE & TELEGRAPH CO. has attractive positions for more young women. Apply Employment Office, 51 Ivy St., Northeast.

WAITRESSES

NEAT, experienced waitresses. Apply in person. 1480 Peachtree St., NE.

"EX-CAREER GIRLS" for extra money, doing temp-office work, see RUSSELL KELLY OFFICE SERV. 601 Healey Bldg. MU. 8-8224

EXP. PBX OPR. Salts. only. D'town location.
JAMES PAIR OFFICE SERVICE
311 Forsyth Bldg. JA. 5-5352

WANTED — Counter girl for air-conditioned dry cleaning and laundry plant. Druid Hills Laundry, 1224 S. Oxford Rd., NE. DR. 3-7672.

NEED 2 young ladies to travel state of Ga. Good pay, short hrs. See Mr. Conklin, 601 Healey Bldg., 8 to 10 a.m., 4 to 6 p.m.

EXPERIENCED checker. Salary $80 weekly, 5½ days. Reference required. J. S. Broyles Grocery, 1586 Piedmont Ave., NE.

PIANIST

FOR DANCING school. Afternoons only. CE. 3-2792.

PAYROLL clerk, must be experienced and able to type figures accurately. $55 week. Call for appt. Hilton, TR. 3-3353.

IN ANSWERING help-wanted ads with box numbers do not send originals of valuable papers, copies will do as well.

EXPERIENCED seamstress for dry cleaning Dept. See Mr. Jordan, Whitman's Laundry, 311 Edgewood Ave., Southeast.

BE A CAREER GIRL
Permanent employment at no charge. Careers, 528 Healey Bl. JA. 4-8554

EXPERIENCED soda dispenser. No night or Sunday work. Apply Brooks Drug Store, 73 Walton St., NW.

EARN UP TO $1 HR.
SERVE estab. Watkins routes (full or part time). 419 Capitol Ave.

MIDDLE-AGED lady to live in, care for invalid mother. Must have good references. CE. 3-0425.

EXPERIENCED envelope machine operators and now employed. Contact Justrite Envelope Co.

BOOKKEEPER, double entry, pen and ink. Also stenographer. Call Mr. Gunnin, TR. 6-7068.

CLERK-TYPIST, age 25-45. 5-day week. 605 Atlanta Chamber Commerce Building.

SINGLE lady under 45 with car for collection. 605 Atlanta Chamber Commerce Building.

BEAUTICIAN, good guarantee plus commissions. Must be experienced. ME. 4-2733.

EXPERIENCED waitress. Apply Central Cafe, 1318 North Main St., East Point.

SALESGIRLS wanted. Apply in person. The Victoria Shop, 4 Broad Street, SW.

4 WOMEN to do telephone work at night, downtown. $1 per hour. JA. 2-6980.

NEEDED — Stenographers, temp. work. 72 Eleventh St. NE. TR. 5-8674.

INTERESTED in employment? Apply RICH'S EMPLOYMENT OFC.

TEMP. typists, stenos with, except 504 William-Oliver Bldg. JA. 4-4586.

WANTED—Middle-aged lady to help run rooming house. TR. 2-4816.

SINGLE girl, 18-35, for cashier and light bookkeeping. JA. 4-9467.

COMPANION for elderly lady to live in. HE. 5-4561 after 6 p.m.

PBX operator with hotel experience. JA. 4-6461. Mrs. Jacobs.

Salesladies 55-A

BE A SUCCESS

EARN $50 per week or more taking care of AVON customers. Call TR. 2-8673.

OPENING for experienced saleslady in one of downtown Atlanta's largest shoe stores. Must be capable sales person, having experience in selling children's shoes. Job entails selling and managing department. Excellent salary and commission arrangement. Only chance for advancement. Only person interested in making a nice salary and having permanent job with good future. Write P. B., 147, Journal-Constitution.

MEN AND WOMEN
For Atlanta and Vicinity

FOR respectable full or part-time employment with an Atlanta firm. Established 20 years. Leader in its field. Reputation built on quality and service. Reply N. E., 144, Journal-Constitution.

Salesladies 55-A

PART-TIME

GOOD TALKERS to phone from our office. Salary plus commission. Call JA. 3-3902, for appt.

REAL ESTATE AGENT

EXPERIENCED in Northside real estate. Full time only. Confidential interviews. Mrs. Harry Norman & Assocs. CE. 3-9446.

NEED housewives to sell Tupperware part time or full time. TR. 2-8375.

LADY with car. Interesting work, income high. PL. 8-7701.

Employment Ag'ncy—F'm'le 56

BEST OFFICE JOBS IN ATLANTA
A-1 Employment Service
723 FULTON NATL. BLDG.
55 Marietta St.

WEST END EMPLOYMENT SERV.
847 R Gordon St., SW PL. 5-5759

HOOD EMP. SERVICE, PO. 1-8837
129 Thompson, E. Point. V. Hood

EXECUTIVE SERVICE CORP.
Rm. 1716, 22 Marietta St. JA. 2-5430

MEDICAL PLACEMENT SERV.
35 Peachtree Pl., NW. TR. 4-6381

NORRELL PERSONNEL SERVICE
1112 Healey Bldg. JA. 4-8821

ROBERT JARRELL PERSONNEL
16 P'tree Arcade JA. 5-4533

DENTON PERSONNEL
430 Candler Bldg. JA. 5-8941

ANDERSON PERSONNEL
101 Marietta St. Bldg. JA. 4-5678

DEAN PERSONNEL
518 Red Rock Bldg. JA. 5-3456

HELEN BAILEY
820 Forsyth Bldg. JA. 3-1711

ALSBROOK PERSONNEL
219 Healey Bldg. JA. 1-0961

A&A EMPLOYMENT
303 Grand Theater Bldg. JA. 4-4930

ACME EMPLOYMENT
1400 New Fulton Bank Building

PLAXICO PERSONNEL TR. 4-7591
NATION WIDE. JA. 2-6112

Instructions—Female 58

SHORTHAND IN 6 WEEKS

REMEMBER THERE'S ONLY ONE
SPEEDWRITING ABC SHORTHAND

YES, YOU CAN REALLY LEARN FAST, ACCURATE, EASY, ABC SPEEDWRITING shorthand in just 6 weeks. Prepare yourself for a secretarial job paying $250 a month and up—in Civil Service and private industry.

IF YOU want to be SURE of your shorthand, insist on Speedwriting. NEW classes each week.

NO age limit.

SMALL tuition, take a year to pay.

LIFETIME free job placement service in over 400 cities. Lifetime free service in over 400 cities.

FOR your FREE CATALOG, call South's Largest Business School.

Massey Business College
170 PEACHTREE STREET
CALL JA. 5-7876 NOW

WANTED
CLERK-TYPIST
IN 8 WEEKS

Hundreds of Top-Paying Positions Are Open in Atlanta for
CLERKS
TYPISTS
RECEPTIONISTS
FILE CLERKS
OFFICE TRAINEES
MAIL CLERKS

GENERAL OFFICE WORKERS

ENROLL now for one of these well-paying jobs. You can complete your training in just 8 weeks. Massey provides you with free job placement.

DAY OR NIGHT CLASSES
CALL OR WRITE
Massey Business College
170 PEACHTREE STREET
CALL JA. 5-7876 NOW

DO YOU LIKE PEOPLE?

THEN you'll LOVE Massey's famous PBX (switchboard) receptionist courses. Doctors, lawyers, businessmen need trained PBX receptionists for jobs paying up to $275 a month to start. There is no age limit and no high school diploma is required. Only at MASSEY will you receive:

1. Complete office training.
2. Instruction on 3 live boards.
3. Massey Business College diploma.
4. Free job placement service.

Call today and start your career at:
MASSEY
PBX-Receptionist School
Division of Massey Business College
170 Peachtree St.
CALL JA. 5-7876 NOW

LEARN "STENOSCRIPT" IN 30 DAYS JOBS AWAIT

JOIN the thousands who have prepared for better jobs, better pay, more future futures, in just 30 days—through the world's easiest Shorthand, "STENOSCRIPT"! Many more jobs than we can fill, many starting at $300 a month. Terms if desired. Call or visit at once for free trial lesson. New class starts Monday. Classrms. completely air cond. Day, night, one-half day.
MARSH BUSINESS COLLEGE
322 Ivy St., NE JA. 5-6813

ONLY 4 WEEKS TO A TOP JOB!

IF YOU like machines you can become a trained IBM Key Punch operator in just 4 weeks.

TOP-PAYING jobs are waiting for you, earn up to $300 a month to start.

for your FREE CATALOGUE call

MASSEY KEY PUNCH SCHOOL
Div. of MASSEY BUSINESS COLL.
170 Peachtree St.
CALL JA. 5-7876 NOW

YOU CAN EARN $200 to $250 per Mo.
TYPING INCLUDED

LEARN SWITCHBOARD operation in two weeks. LOWEST PRICED course in Atlanta. NO DOWN PAYMENT. ONE YEAR TO PAY. Day and night classes. Free placement service. Diploma.

MODERN PBX AND RECEPTIONIST SCHOOL
1608 Candler Bldg. JA. 3-1989

Help Wanted—Male, F'm'le 60

Furniture Salesperson

IF YOU have an honest desire to be a successful salesperson, this is your opportunity to make a connection with a well-established furniture store. Sales experience necessary but not necessarily furniture experience. Age between 25 and 40. Drawing account and commission. Apply Carroll Furniture Company, 122 Whitehall St., SW.

HAIR STYLIST

EXPERT with following for most modern beauty salon, serving Atlanta's finest clientele. Guarantee and commission above average. Druses Salon, Mrs. Beasley, TR. 5-7657.

THE DOBBS HOUSE

NOW taking applications for experienced grill and counter help.
3634 Memorial Dr., SE

CANVASSERS WANTED
TELEPHONE or door to door. 1342 Gordon St., Southwest.

APPLY SEARS RETAIL STORES
For Part-time Employment

YOUNG Dental Technician for orthodontist office. TR. 3-7522.

Male & Fm. Emp. Agcy. 60-A

C&S EMPLOYMENT EXCHANGE
JA. 4-0973, or JA. 1-2278

Teachers Wanted 61

WHITE elementary teachers wanted in suburban Atlanta, supplement. Call L. D. Powell, Jonesboro, Ga., 6201 Monday and Tuesday, Aug 5, 6 or write Box 493.

1 FIRST GRADE, 1 sixth grade, 1 commercial, 1 librarian. White. State salary plus 15% supplement. Write or call P. C. Cantrell, 3982 or 6139 Acworth, Ga.

Situations Wanted—Male 62

AMBITIOUS, deserving young men attending school desire work in afternoon or evenings. "can work any time after 12 noon" to assist with expenses. Many are good typists and have experience in drugstores, grocery stores and filling stations. Call today and we will arrange an interview. Mr. Peters or Mr. Rodgers. JA. 5-6813.

STOP LOOKING

IF you are seeking a distinguished looking personable man with mature judgment and 20 years executive experience in sales and public relations work, age 45, responsible, own home, you have a real opportunity for such a man. write P. B., 74, Journal-Constitution.

EXP. BLDG. mat., stl. prod. salts., sta. prom. strategically loc. Fl. Desires W. coast to cover state. Desires field position rep. Atlanta firm. Est. following. Archts. contrs. distrs. top yrs. Goodwill. Excel. sls. record. Top ref. bldg. trade. D. O. Whitlidin. E. B., 258, Journal-Constitution.

COUNTRY BRED linotype operator would like to locate with reliable newspaper. Work stands up 62 years with 30 on machine. Do not phone, write. Will be glad to talk with you. Howard T. Williams, 1033 Williams Mill Rd., NE, Atlanta.

Situations Wanted—Male 62

SEVERAL young men, high school graduates, want part-time work in office, drugstore, theater, drive-in, grocery store, service station, etc. Good typists. Call Arthur Banister. Sou. Business Univ., JA. 4-1951.

AVAILABLE NOW. College graduate, accounting major, desires position which will utilize 10 years diversified experience as office manager, accountant, auditor. A. Z., 30, Journal-Constitution.

OFFICE MANAGER. Familiar with all phases of accounting and income taxes, available now. CE. 7-4097 or TR. 4-8493.

BOOKKEEPER, 12 years experience, desires position as bookkeeper or assistant to accountant or auditor. PO. 6-2968.

COLLEGE GRADUATE, 26, desires evening work, psychology, investigation, electronic background. TR. 2-6025.

COUPLE experienced as managers of motel, large apartment. References. PL. 8-4930.

BOOKKEEPER, general ledger, experienced. Reliable, mature. ME. 6-2302.

EXPERIENCED pipefitter. Have pickup truck, tools. MA. 3-3014.

SIX weeks' employment desired by college student. CE. 3-7535.

Situations Wanted—Female 63

AMBITIOUS, deserving young ladies attending school desire work in afternoons or evenings. Can work anytime after 12 noon to assist with expenses. Many are good typists, take dictation and have various experience as clerks in stores, drug stores and offices. Call today and we will arrange an interview. Mr. Peters or Mr Rodgers. JA. 5-6813.

COMPETENT secretary; fast, efficient typist, shorthand and dictaphone; legal experience. Available immediately. H. O., 156, Journal-Constitution.

SEVERAL young ladies attending Sou. Business Univ. desire part-time work. Good typists and shorthand. Call Arthur Banister, JA. 4-1951.

Experienced Bookkeeper

AVAILABLE Sept. 1st. Mrs. Jordan, MA. 7-9522 after 3 p.m.

COMPETENT secretary, knowledge of bookkeeping, permanent. Buckhead area preferred. N. E., 180, Journal-Constitution.

EXPERIENCED stenographer. Dictaphone, light shorthand, typing, adding machine and teletype. Phone PO. 6-2907.

ATTRACTIVE young lady desires office work, experience in dictaphone-secretarial and inventory control. DR. 8-4137.

YEARS OF experience in collections, skip tracing, credit manager, desires employment immediately. TR. 2-2366.

Employ a Student Afternoons
Some Good At Stenography
MR. SQUIRES MU. 8-7800

REGISTERED nurse, doctor's office, experienced, ENT, OB-Gyn, Clinic, X-ray, Typing, PL. 3-0006.

EXP. calculator comptometer. General office plus 5 yrs. Available at once. Norcross 2747.

STENO-TYPIST wants work Saturdays in West End. PL. 5-6733, after 7 p.m.

EFFICIENT secretary would like work during August. MU. 8-3884.

MEDICAL secretary, August 15th. TR. 4-0197, after 5 p.m.

Help Wanted—Male (Col.) 64

LABORERS—Not afraid of work to learn semi-skilled and skilled jobs. Inside work. Chance for advancement. Apply Southern Wire & Iron, Inc., 4007 Old Stone Mountain Rd., Scottdale.

EXPERIENCED chauffeur, houseman. City references only, no others need apply. Nice job for right person. CE. 3-7173, 2696 Habersham Rd., NW.

GOOD, reliable chef. Neat and clean. Good pay. 6 days including Sunday. For appointment, call PL. 8-3727.

3 CURB BOYS. 1 for full time, 2 for part time. Apply 7 Steers Drive-In, 4515 P'tree Industrial.

ALL-ROUND clean up boy over 18, kitchen help. Apply 102 Harris St. Northwest.

5 LABORERS for concrete block plant. Apply 747 Forrest Rd., NE.

EXPERIENCED dishwasher. Apply in person. 2882 P'tree Rd., NE.

Help Wtd.—Female (Col.) 65

NEAT-APPEARING maid, 25-45, who can cook, to live in private room and bath with TV. Have other help. Do not apply unless can give recent local references. Top salary for right person. CE. 3-4336.

EXPERIENCED cook-maid. Live in. Every other Thurs. and every other weekend off. Have other help. References necessary. Start $30 week. Phone TR. 6-4235.

WANTED 1 experienced over-all pants press operator. Good salary. Apply Beales Laundry, 1337 Lee St., Southwest.

EXPERIENCED cook-nursemaid, live on, 5 days, off Thursday and every other Sunday. Top salary. TR. 6-5326.

EXP. MACHINE presser for shorts and pants garment factory. Kenlee, 156 Alabama St., SW. Do not phone.

EXCEPTIONAL nurse, cook, maid. Live in, air-conditioned home. No Thursdays, no Sundays. CE. 7-1946.

MAID-COOK, $15, carfare, 1 to 6, 5 days. Health card and references. Age 3 a.m., call DR. 7-5870.

WANT hotel maid, middle aged, with references. Application and interview at Avon Hotel, 5 Houston St.

EXPERIENCED wearing apparel only. Apply Clark Laundry, 3189 Maple Dr., (Buckhead).

MAID, 5½-day week, 8 to 5. $20. JA. 2-4378 after 6. TR. 5-6330.

EXP. maid for store, part-time house work. P. O. Box 458, Atlanta.

SETTLED WOMAN live in. For details, call TR. 5-3104.

Employm't Agcy.—F'm'le 65-A

MAIDS for New York or Miami. 120 needed weekly, leave any time. Write: Maids, Inc., 60 Cain NW JA. 4-8158.

Help Wtd., M&F, E. Agcy. 66-A

PIONEER EMPLOYMENT
211 Mark Bldg. JA. 3-7477

ATLANTA DOMESTIC SERVICE
88 Decatur St. JA. 3-5571

Sit. Wtd.—Female (Col.) 68

PRACTICAL NURSE for nursing home or private home; also maid for day work. Sr. 4-7445.

PRACTICAL nurse available. Excellent references. Telephone tonight. Lent 8-4280.

NURSE-MAID — Monday, Wednesday, Thursday. Excellent references. JA. 4-1293.

NURSEMAID or dishwasher. 3 days a week. TR. 4-1447.

MAID desires work. Experienced. No Sundays. MU. 8-6529.

GENERAL maid, call DR. 7-6126. 7:30 a.m. to 6 p.m.

MAID wants 5 days work. JA. 2-6428.

FINANCIAL

Business Opportunities 70

YOUR OWN BUSINESS
NO SELLING
MONEY MAKER

MAJOR oil company has choice territory available in Atlanta and all parts of Georgia, for an amazing oil product.

PART TIME
$662.50 to $1,500 investment. Will pay $350 and up per month.

FULL TIME
$2,400 to $4,800 investment. Will pay $700 to $1,400 per month. Wife should be present at interview.

CALL
BADGER OIL CO.
TR. 3-2164

CAR WASH EQUIPMENT
Minit-Man Blower—Spencer vacuum, rinse unit, master motor and conveyor chain. Complete equipment for auto laundry. Call PL. 5-3411, ask for manager.

WOULD you like to own a profitable Ben Franklin Variety Store? New and existing stores now available in the Southeast. Over 2,400 independent Ben Franklin merchants are making a profitable return working on this franchise arrangement. The Ben Franklin retail program provides you with all necessary tools for operating a successful variety store. Investment $20,000 and up. Write W. F. Campbell, Ben Franklin Stores, 3127 Maple Drive, NE. Room 112, Atlanta 5, Ga.

"Twin Motor Courts"

EACH consisting of 13 rental units (total 26), plus owner's apt. All modern masonry, suitable for 2 operators. 12 acres of land on Federal Hwy. in So. Ga. Priced $135,000, dn. payment $35,000.

Swafford Agency, Inc.
Realtors Phone FL. 9-7717
1206 Hendricks Jacksonville, Fla.

COUPLE with 15 years' experience would like to purchase or manage laundrette. Call after 6 p.m. or all day Sun. PL. 5-6470.

THE ATLANTA CONSTITUTION FRIDAY, AUGUST 2, 1957 19

Business Opportunities 70

SAFETY

IS THE greatest attraction to this investment. Money will earn 21% invested in our program. This is not a promotion for a new venture and there is no speculative factor. For appointment, call PO. 1-7572 9 a.m.-10 p.m.

DISTRIBUTOR wanted for established route of greeting card units in leading food stores in Georgia. Prefer person or company already calling on grocers but will consider others. This is a bona fide business opportunity with the largest greeting card Co. in its field. For personal interview, week of Aug. 5th, please write D. H., 232, Journal-Constitution.

MEN

EASY way to make extra money collecting and selling scrap. Full or spare time. Get the facts. Informative booklet free. Write "Scrap Systems," 971 N. McDuff Ave., Jacksonville 5, Fla.

OWNER HAS OTHER INTEREST SACRIFICE stock and inventory, one of the finest Northside service stations. See 2123 Piedmont Rd., NE, call Al Mays, CE. 7-6545, or Mr. Simms, CE. 3-5535.

AGM RLTY. CO., INC.
1845 Howell Mill Rd.
SAUSAGE MFG., S. Cen. Ga. area. Loc. in active agric. and livestock area. Gross profit over $176,550. R.R. spur on property. Estab. accts. Comp. fac. at plant. 50 full-time empls. Expans. oppt. Write for details. Ref. B-9225. TR. 5-8747

BMA
GARAGE and Sinclair service station, practically new building and equipment. Inventory at cost and discount equipment. Excellent location in fast-growing area. Wonderful opportunity for mechanic and partner. Austell 9826.

POULTRY AND FISH MARKET

CAN CARRY groc. $36,000 yearly sales, 95% colored trade. Will sell reasonably or trade business for late model car with clear title. Moving back to Florida. Call JA. 3-9080.

LAUNDERETTE AND

SHIRT UNIT, grossing $3,500 mo., new rm. for dry cl. pit, this is BW sec. Price $16,500, ½ cash. Appt. really good. JA. 7-3348. Siler, JA. 2-8889, MA. 7-3348.

$500 PROFIT

NEED investor in office typewriter equipment. Will give $500 interest on $1,500 used for 12 months. TR. 5-8980. Ample collateral.

BARBER SHOP

NEW 20-store shopping center opening very soon. Finest opportunity. Best price, section of Atlanta. MU. 8-1931. TR. 4-4824. DR. 7-6943.

ELEC-TRO FREEZE

SOFT ice cream and milk-shake machines. New and used. Step-man machines. Brand new parts furnished. Portable equipment. PO. 7-8469.

12-UNIT MODERN BRICK MOTEL AND restaurant, N Georgia on busy highway, beautifully landscaped. Good year-round business. For complete information, write H. W., 260, Journal-Constitution.

100% CASH BUSINESS. Small grocery store, self-serve, stock, 8-ft case, 6-ft. drink box, $1,400 down, balance easy terms. Nice business for couple. Owner JA. 3-6359, after 5 p.m.

GROCERY—MEAT MKT.

DOING $1,200 week business. $1,500 for fixtures & wholesale cost on stock. Terms. Must sell. TR. 6-1501; Mislow, TR. 2-4865.

Gro. Over $3,000 Wkly.

SAME proprietor over 45 yrs. Stock at cost, modern fix. Sacrifice. H. Shofman, TR. 4-3504.

$895 THAT'S ALL

INDEPT. SER. STA., NW sec., pumping 5,000 gals. mo. Appt. Siler, JA. 2-8889, MA. 7-3348.

CAFE—$600 DOWN

GOOD bus. Ind. loc. Nice and clean. 2 can operate. Small notes. PL. 5-8332. PO. 6-5331.

ROOMING HOUSE

GOOD loc. Sleeps 21 people, reasonably priced. H. Shofman. TR. 6-3504. TR. 4-3504.

RESTAURANT for sale due to ill health. Old estab. on U.S. 41. Brick bldg., apt. included. Rent reasonable. Price $25,500, terms. Write P. O. Box 508, Sparks, Ga.

Fishing Tackle and Grocery

WILL sell property or business and property. Reasonable price. Owner, PO. 1-4507 or PO. 1-1819.

CRO. MKT., SELF SERV.

AVER. $1,000 wkly. bus. Old est. Owner sick. PL. 5-8332. PL. 3-8331.

SERVICE STATION — Must sell because of other business. Modern 3-bay Amoco. Below inventory price. 2123 Piedmont Rd. TR. 6-3402.

PIT BARBECUE DRIVE-IN SPECIALIZING in barbecue and beer. Choice location. Sell or lease. 2008 Moreland Ave.

ATTRACTIVE modern house, 1,500 sq. ft., at Piedmont and Expressway, NE. Will move to your lot in vicinity. 4-1588.

GROCERY STORE, well established. Good location. For sale or trade for Middle Georgia. Sale or trade for motel. M. M., 275, Journal-Constitution.

RESTAURANT and fruit stand location for sale or lease. 12 North Ave. between Peachtree and West Peachtree.

CAFETERIA — AIR COND. SEATS 125 WK. BUS. HOURS 6 TO 8. 3 CASH AND TERMS. TR. 5-2041.

DRIVE-IN GROCERY MKT. WELL EQUIPPED. IDEAL LOC. $3,000. TERMS. TR. 5-2041. TR. 4-1771.

SMALL grocery store in white section. Reason for selling: ill health. TR. 6-8006. TR. 4-0373.

FILLING station inventory and equipment. Doing good business. In good location. PL. 3-3385.

GROCERY — All colored sect. No reas. offer refused. 939 McDaniel Street, SW.

Drugstore—Decatur Sq.—DR. 7-8835

BOB BLACKWELL RLTY., DEC.

CAFE—2 can operate. $350 mo. Close 3 p.m. MU. 8-9336, JA. 4-7189.

OFC. BLDG., luncheonette, A-1 loc., air-cond. Cash, terms. JA. 4-6997.

RESTAURANT, Industrial sec. Short hours $130 daily. JA. 5-2210.

CHOICE BUSINESS opportunities. BMA. 795 Peachtree St.

NICE drive-in grocery doing $5,000 monthly. TR. 2-8257.

Business Opp. Wanted 71

TOP production man and pattern maker has 25 machine factories, all or part time, for women's specials, seeks year-round production in children's or women's wear or similar lines, or experienced outside man with financing to start new manufacturing business. M. C., 154, Journal-Constitution.

BOWLING ALLEY—Wanted for mid-Ga. college town. Can furnish bldg. Replies confid. J. R., 268, Journal-Constitution.

WE buy, sell and trade motels or any other businesses. A. C. Burton, TR. 6-6322. Burton Rltr. Co.

CASH BUYERS FOR YOUR BUSINESS, TR. 5-2041, TR. 4-1771.

Money to Loan 72

LOANS $50 TO $2,500
G. A. C. Finance Corp.
520 W. P'TREE, NE TR. 6-7501
948 GORDON ST., SW PL. 5-4572
BUCKHEAD
3063 P'TREE, RD., NE CE. 7-1596
DECATUR
111 W. P. DE LEON DR. 3-5701

PERSONAL LOANS
Community Loan & Investment Corp.
Four convenient locations.
TREE PHONE JA. 1-2045

LOAN $25 to $1,200 on signature, furniture or auto made at Benefinance Co., 73-B Forsyth St., NW. Phone JA. 5-7417

Musical Merchandise 90

Upright Piano Bargains
Renewed and refinished
6 Different Makes and Sizes
With Benches, Only $269
Guaranteed — Easy Terms
CABLE PIANO CO.
235 Peachtree St., NE JA.1-1041

$10 will rent a new Thomas Electronic Organ for a month and will include music and lessons. Let us prove to you how easy you can enrich your life by learning to play. Come in or call for details. Also we must make room for our 1958 style line of pianos which are in transit and many bargains are available in 1957 models. ALVERSON PIANO CO. 101 W. Howard, Decatur, DR. 8-3651

SAVE $190 on the Kingsbury Super-Value Spinet Piano Special — Only $495 A Standard Piano In Every Way Buy On Rent-Like Terms
CABLE PIANO CO.
235 Peachtree St., NE JA.1-1041

SPINET, USED ONLY 3 MOS. $395 BABY GRAND (like new), $595. Practice piano, $100. MANY new and used bargains.
Cecil White Piano Co.
2462 Memorial Dr., SE. DR. 3-3381
THOMAS ORGANS
EASY TO PLAY! EASY TO OWN! Only $695. Budget terms. Rental-lesson plan $10 monthly.
ORGANS, INC.
2891 Peachtree Rd. Buckhead
PLAYER PIANOS — Electric and pump, $150 up. Also, new player rolls, good quality, plain case upright pianos, $100 up, guaranteed. Ace Furniture Co., 891 Marietta St. JA. 3-5383.
CONN Trumpet, cost $150, now $75; Selmer Bundy clarinet, cost $125, now $65. Used short time. See after 7 p.m. 2000 Johnson Ferry Rd., NE. Apt. 3. (Oglethorpe Apts.)
'WE HAVE NO FANCY TALE—JUST GOOD PIANOS FOR SALE.' SCHAFFER-GRAY PIANO HOUSE. HI. 3-5166. Open 9 a.m.-8 p.m.
ACCORDIONS, trumpets, clarinets, like new but repossessed, ½ reg. price. Cash only. Art Center Store, PO. 1-0693.
MOVING. Clearance sale KIMBALL pianos. Save $200 to $300. Rowe Music. 341 West P'tree. JA. 5-0814.
PLAYER piano, baby grand piano. Upright pianos. JA. 4-0871.
MIDGET upright piano. Agent. 227 10th at Piedmont.

Machinery and Tools 91

FRONT END loaders, backhoes, trenchers and used tractors for landscapers, contractors, plumbers. Lowest prices — best service.
Yancey Equipment Co.
1304 Bankhead Ave., NW SY. 4-4457
DAVID Bradley Super power garden tractor, with rubber tires, wheel weights, 6 attachments, lawn mower, riding sulky, dump rake, mold board plow, disc harrow, bulldozer, snow plow. Practically new. $300. H. G. Chambers, 5204 Spring St., Chamblee, Georgia. GL. 7-3655.
CHAIN SAWS
SEVERAL late-model, new, 1-man chain saws. Bars and pulpwood bows, from $127.50 up. Also, saw chain for older-model chain saws, ½ price. Call Jack Selman, JA. 5-1281, or come by 245 Spring St., SW.
CHAIN SAWS, PUMPS, GENERATORS
RENTAL, SALES, SERVICE
CALL HOMELITE Factory Branch TR. 5-8433. 495 Piedmont Ave., NE
CONTRACTOR'S tools. Skil saws with extra blades, ¼-inch and ¾-inch electric drills, planer, stud driver, chain hoists, special winches, etc. PL. 5-0693.
FORKLIFTS, rock crushers, conveyor, earth auger, priced to sell. Baron Iron & Equipment Co., 722 Oliver St., NW. TR. 4-9721.
PUNCH PRESS. 75 tons. Consolidated No. 94.
HACKSAW band type, new condition. PL. 3-5566.
COMPLETE home workshop, tilted arbor saw, planer, band saw, lathe with motors. CE. 3-4955.
WANTED — Texto Circle Shear and 60-Ton Punch Press. JA. 2-8883.

Building Materials 92

HOUSES FOR SALE
Clearing for the Expressway 1 and 2-story houses, garages Complete with doors, windows, partitions.
AS LOW AS $45
WRECKING
100 fine buildings
All materials on sale on site
2x4, 8 ft., 32c ea.
2x6, 22 ft., $1.32 ea.
2x8, 12 ft., 96c ea.
Sheathing, siding, flooring
Ceiling, low as 3c sq. ft.
Doors, windows, pipe, kit. cab., sink, toilets, lav., bath tubs, fireplace materials.
Automatic gas hot water heaters. $1 gal.
1,000 ½-gallon jars, $1 dozen
Many more items priced equally as low.
Continental Wrecking Corp.
354 Crew St., SW JA. 3-0707
WRECKING. Beautiful home 3256 Peachtree Rd. All fixtures and materials in excellent condition. Beautiful multi-colored tile roof, hidden attic stairway, French doors, limestone bordered front door, windows, hardwood flooring, built-in bathtubs and other toilet fixtures, Arco gas-fired boiler, water heater. Sheathing and framing. Building must be moved in 10 days.
HUDGINS YARD
642 NORTH AVE., NW
JA. 3-2791 JA. 3-5003
Building Materials Sale
⅝" Sheet Rock ....$45.00 Per M'
(4x8 Pc.) .... $1.44 ea.
½" Sheet Rock ....$55.00 Per M'
Felt .... $2.45 Per Rl.
Thick Butt Shingles ..$6.95 Per Sq.
Cement .... $4.95 Per Bbl.
Mortar Mix .... $4.45 Per Bbl.
Drain Tile .... $8.95 Per 100'
ALL PRICES CASH AND CARRY
Chamblee Lumber Co.
GL. 7-4339
CONTINENTAL WRECKING CORPORATION
BUILDING MATERIALS AND HARDWARE
NEW PLUMBING USED
SEASONED FRAMING, LUMBER DENAILED AND RESAWED
FLOORING, ceiling (odd lot yard clearance). $30 per M. and up.
Paint (money back guarantee) $1.95
Steel Plate, Angles, Channel
2745 Bankhead Hwy. SY. 4-1586
USED BUTLER BUILDING
ONE USED BUTLER WAREHOUSE BUILDING 100'7" LONG BY 60'0" WIDE, 13'6" CLEAR HEIGHT TO BOTTOM OF TRUSSES, 1 DOUBLE SLIDING DOOR, 3 ENTRANCE DOORS AND 8 WINDOWS. EXCELLENT CONDITION. PHONE CE. 3-1154 OR BUFORD, GA., 3065.
Gov. Slaton Mansion
2946 PEACHTREE RD.
4, 6, 8 PANE windows, all sizes. 6-ft., 8-in. doors, 6-ft., 6-in. doors. All sizes copper tubing, used pipe and plumbing fixtures, beautiful flooring, steam plant, sized framing and sheathing. National Wrecking Co., CE. 7-3977.
FILL DIRT WANTED
930 Kirkwood Ave., SE. (Nr. Fltshls.)
NEW and used building materials and plumbing supplies. ABC Wrecking Co., 485 Glenn, SW. JA. 4-8848.
OLD BRICK, QUICK DELIVERY CE. 7-4536 CE. 3-6954
WESTERN CEDAR PANELING Brand-Vaughn Lmbr. Co. PL. 5-4565
FLAGSTONE, direct from quarry, truckloads. PL. 5-1759.
CLEAN CINDERS — 590 Travis St., NW. MU. 8-1107.

Farm Equipment, Supplies 93

DAVID Bradley garden tractor, used very little, with sickle bar mower, and cultivator. $275 value for only $125 or best offer. Also ¾-ton air conditioner. $65. SY. 4-2346.

Seeds, Plants, Nrsy. Stock 94

TOPSOIL, leaf mold and sand. TR. 4-2859.

Off. Eqpt., Typewrits., Supls. 97

CASH REGISTERS, USED
Large Stock Late Model Registers Secondhand or Reconditioned
Fully Guaranteed, Lowest Prices
Many at 35% of Original Cost
Liberal Trade-in Policy, Terms
The National Cash Register Co.
732 West P'tree St., NW. TR. 5-1621
CAPITOL OFFICE SUPPLY CO.
SPECIAL OFFER
All New Steel Equipment
4-DRAWER file, $33.95; double pedestal desk, $89.50; full size 72" storage cabinet, $39.95.
Free Parking Across Street
505 Peachtree St. TR. 5-7744
SUNDSTRAND 2-total posting machine, for ledgers, statements, payrolls, etc. Used 3 days. New guarantee. Sacrifice price due to other employment of owner. JA. 3-3996, BL. 5-1927.
1957 REMINGTON RAND typewriter. Nothing down. $1 week. Phone Mrs. Chapman, MA. 7-8183 between 8 and 10 a.m., 5 to 8 p.m.
KARDEX FILES, three cabinets. Each holds 1,000 4x6 cards. Sacrifice. Write P.O. Box 258, Griffin, Ga., or phone 8-8601.
GOVERNMENT surplus, office desks, chairs and filing cabinets. Army Surplus Sales, 335 Peachtree, Northeast.
A. B. DICK MIMEOGRAPHS, NEW, REBUILT. 818 P'TREE, JA. 4-5606.

Off. Eqpt., Typewrits., Supls. 97

TRADITIONALLY mahogany executive desk, fitted glass top. Almost new. Cost $600. Sacrifice $200. JA. 5-0638.
BURROUGHS late model elec. adding-subtracting machine with hours and minutes. JA. 5-9897.
TYPEWRITER ROYAL ELECTRIC $250 CE. 7-8681

To Sell or Exchange 99

UPRIGHT piano for accordion. Good condition. PO. 7-9942.

Wanted to Buy 101

FILL DIRT WANTED
930 KIRKWOOD AVE., SE. (NEAR FLAT SHOALS).
WE PAY the highest cash prices for used restaurant equipment, office furniture and store fixtures.
ATLANTA FIXTURE & SALES
104 PRYOR ST., SW MU. 8-2224
INDIVIDUAL desires large desk, electric typewriter, adding machine and Thermo-Fax machine. Must be in good condition and reasonable. CE. 7-5162, Mr. Coursey.
WANT to buy used furniture, stoves and refrigerators, large or small amounts. Prompt service. Cagle Furniture Co. JA. 3-3230; night, JA. 3-0679.
BUYING OLD NEWSPAPERS
ALSO magazines. Phone MU. 8-6824 for highest prices. Georgia Paper Stock Co., Inc.
USED FURNITURE WANTED
WE PAY cash for good used furniture and appliances. MU. 8-5123. BASS FURNITURE CO.
HIGHEST prices for used store, office, rest. equipment. Murry Fixture Co., 62 Ala. St., SW. JA. 4-7280.
Used Clothing and Shoes
Bring to 124 Decatur. JA. 3-2811.
USED CLOTHING AND SHOES
Br. to 386 Marietta St. MU. 8-2610
ATTIC to basement. Dir. Used furniture, bric-a-brac, clothes, books. JA. 2-4342.
QUICK CASH — Quick service for good used furniture. Call JA. 1-0066.
QUICK cash furn., elec. ref., gas ranges, washers, TV. Dir., JA. 2-6803.
USED furniture wanted. Quick dependable service. JA. 2-9854.

Moving and Storage 102

MOVE YOURSELF
Save Money
RENT A TRUCK FROM US
Also Dollies. Furniture Pads
One-Way Rentals to Any Point
DIXIE
Drive-It-Yourself System
74 Courtland St., NE
Phone JA. 4-1545

ROOMS AND BOARD

Boarders Wanted 103

1744 Ponce de Leon Ave., NE
LOVELY Druid Hills home on transportation. Nicely furnished, private or double rooms for ladies and gentlemen. Good meals. DR. 7-0142.
CRESCENT GUEST HOUSE
PEACHTREE and 11th. Delicious meals. Maid serv. and TV. Singles, doubles, triples, $12.50 and up. TR. 5-2862.
179 FIFTEENTH ST., NE — Cool, like summer resorts. Delicious meals family style. 5 boys or girls. Attractive price. Early breakfast. TR. 5-5287.
1492 PONCE DE LEON, NE
MODERN rooms, baths. Single or double. Business girls only. Very reasonable. References. DR. 3-0822.
207 15TH ST., NE
SPACIOUS room to share with young gentleman. Meals served. TR. 6-0122.
$10 WEEK—2 meals day, privates, doubles. Ponce de Leon. Best food. Maid service. Large, cool front rooms. DR. 7-0878.
1328 PONCE DE LEON, NE — In beautiful Druid Hills with congenial people, yet convenient and reasonable. DR. 7-1456.
SOUTHERN CLUB, INC.
33 11TH ST., NE
Best foods—nice rooms, singles—doubles. Call TR. 4-1157.
GENTLEMEN: Double room, everything separate. Best meals and home. Phone, refrigerator, TV. TR. 2-0426.
892 PONCE DE LEON—Fam.-style meals. TV in lobby. Near Sears, convenient transportation. TR. 2-1706.
ANSLEY PARK—Settled person, single room. Cool, large terrace room. Three boys; shower. TR. 5-3155.
WEST END—Ladies, gentlemen, children. Delicious meals. Private and semiprivate. PL. 5-2027.
223 PONCE DE LEON, NE—Business girls and men. Meals seven days. TR. 4-8750.
OAKVIEW INN — Working men and women, meals 7 days. 859 Peachtree St. TR. 5-0547.
892 PIEDMONT AVENUE, NE—Vacancies for business girls. TR. 2-0559.
WEST END — Good meals served family style. Double and single. PL. 8-5154.
CLEAN, cool room, gentlemen preferred. Convenient location. TR. 6-9774.
LOVELY room, excellent meals. Buckhead-Sandy Springs. CE. 3-4684.
ROOM and board in nice home, Northeast. Business lady. JA. 4-0201.
710 PIEDMONT — Vacancies, men. $10 wk. Blk. from Ponce de Leon.
Boarding-Rooming House Registry. MAY we help you locate? TR. 5-8672.
568 BOULEVARD, NE, near Ponce de Leon. Nice; family style meals.
GOOD food, good beds, near Chevrolet. 1002 Crew St., SW. JA. 1-1435.
30 INMAN CIRCLE, NE
Roommate Gentleman. TR. 6-8966.
WEST END — Private room, young lady or gentleman. PL. 5-8430.
SINGLE and double rooms, good food served daily. TR. 5-3626.
1246 PONCE DE LEON — Girls and boys. DR. 3-1913.

Hotels-Motels 104

WYNNE HOTEL
FROM $2 per day, $12 per week. Private baths, phones. Air cond. coffee shop. Free parking. TR. 4-4476.
KIMBALL HOUSE
ATTRACTIVE rates to permanent guests, heart of city. Ideal for business people. Convenient, comfortable.
Capitol Hotel, JA. 4-0636
Low weekly rates. New managemnt.
Ritz Hotel, JA. 4-0456
LOW wkly. rats. near Rialto Thea.
Avon Hotel, JA. 4-0276
SUMMER rates. Near Loew's Thea.
ABBA HOTEL
$2 DAILY; $8 wkly. Kids free. D'town, JA. 3-8678. Also apartments.
AIR-CONDITIONED rooms. Weekly rates. Hotel Southland. TR. 6-5575.
MILLER HOTEL. Low weekly rates. With bath, $9 to $12. JA. 3-9871.
HOTEL EMORY — P'tree-Baker. $8-$12 wk. Parking. MU. 8-4885.
ARLINGTON—126 Ellis. $6.50 dbl.; $8.50-$9.50 single. JA. 3-9843.
PARK HOTEL—$7.50 to $10.50 wk. Also apts. JA. 3-9085.

ROOMS FOR RENT

Rooms—Furnished 105

NORTHEAST—Young business men. Private home, single room nicely furnished, semi-private bath, shower. Also nicely furnished room, twin beds to share with refined gentlemen. Private bath. Both large walk-in closet, fan, telephone; nice, quiet place; excellent location. TR. 6-2198.
GIRLS—Single rooms, $6.75 up. Modern furniture, fans, maid service, linens, kitchen privileges, clothes dryers, ironing boards. Lovely home. Northeast. 3 buses. DR. 7-6046.
NICELY furnished room, twin beds. Very clean home with lady alone. Kitchen and home privileges for particular business couple or 2 girls. ME. 4-4982.
NICELY FURNISHED
FRONT ROOM, PRIV. ENT., BATH, GAR. DR. 8-1833.
MORNINGSIDE — Young ladies to share house, kitchen privileges, just like home. Transportation at door. TR. 6-2728.
BOYS — Share lovely apartment. Maid service, TV. Everything furnished. $7.50. Block Ponce de Leon. TR. 2-5249.
NEAR Briarcliff Hotel. Very nice vacancies. Twin bedroom, also single room. All conveniences. Gentlemen. JA. 3-1654.
$5 EACH; $8 for one. Northeast. Room, twin beds, 2 closets, adjoining bath. Gentlemen or young ladies. JA. 2-3508.
NEAR Briarcliff Hotel. Corner room. Home atmosphere. Semi-private bath. Rerfrigerator, phone. Gentleman. TR. 2-7868.
NORTHEAST — Business girls, large room and closet, near bath, kitchen privileges. Like real home. TR. 4-6684.
LOVELY, cool, corner room adjoining tiled bath. In quiet, private home. Convenient transportation. CE. 7-6717.
ATTRACTIVE bedroom, private entrance, semi-private bath. Twin beds, 1-2 gentlemen. TR. 4-1901.
405 PONCE DE LEON—Single room for business lady, adjoining bath. 1st floor. Fans. TR. 4-9339.
GENTLEMEN, new furniture, kitchen privileges, $25 month. 1411 Fairbanks St., SW. PL. 5-4147.
NEAR PIEDMONT PARK—Business people. Private entrance. Telephone, maid service. TR. 6-7704.
BUSINESS LADY — Bedroom and kitchen privileges with same. Northeast section. JA. 1-1454.
NORTHEAST — Convenient location. Corner bedroom, private residence. Gentleman. TR. 6-4577.
BUSINESSMAN—Brookwood Hills, large corner room, private bath. Convenient. TR. 4-8521.

Rooms—Furnished 105

GENTLEMAN. Comfortable corner bedroom, connecting bath, on transportation. TR. 2-3061.
1354 PEACHTREE
COOL rooms. Gentlemen. Off-street parking. TR. 4-7657.
BROOKWOOD
PRIVATE room, bath, for girl. Call after 6. TR. 4-9063.
EAST POINT — Nice room with twin beds, private bath. Gentlemen. References. PO. 7-6659.
SAINT CHARLES—Larger corner room, share kitchen. Two business girls. TR. 2-5479.
GENTLEMEN — 2 front corner rooms, private home. 854 Myrtle St., NE. TR. 6-8998.
SOUTHEAST—Nice sleeping room, kitchen privileges. On transportation. MA. 7-1929.
BETWEEN Peachtrees. Attractive room, large closets. Business people. TR. 2-6416.
15 THE PRADO — Large attractive single, double rooms. Reasonable. TR. 3-2540.
ANSLEY PARK—Large, attractive room, private bath. Businesswoman. TR. 4-0374.
GRANT PARK section, room for gentlemen. Call MA. 2-2876 after 6 p.m.
WEST PEACHTREE — Gentleman. Private entrance, private home. TR. 4-8631.
MORNINGSIDE — Private home, lovely room, bath. Gentleman. TR. 6-6185.
1421 PEACHTREE—Room, private bath, also connecting bath. TR. 6-1763.
848 PIEDMONT, NE—Room for two gentlemen. Twin beds. $5. TR. 2-2509.
NEAR SEARS — Large room, twin beds, kitchen privileges. TR. 4-5106.
835 JUNIPER ST., NE — Clean, quiet, conv., 3 bus lines. TR. 2-8615.
92 BAKER ST., NE. Linen, maid. $7.50 wk. Mrs. Davis. Apt. 2.
PRIVATE BATHS and phones. Maid service. Free parking. TR. 4-4477.
COMFORTABLE room for young man Morningside. TR. 5-5832.
MORNINGSIDE—Large single room. $6. On trolley. TR. 5-3013.
ROOM with private entrance near transportation. TR. 2-7405.
HOUSEKEEPING rooms, $60. TR. 4-2835. Call after 5.

H'keeping Rooms—Fur. 108

463 PRYOR ST.—Nice, clean, quiet, cool, large room. Cooking facilities. Lady or gentleman. $35. JA. 2-5398.
LITTLE FIVE POINTS—Efficiency, private entrance. Utilities furnished. Businessmen or women. JA. 3-2755.
ORMOND STREET—Efficiency, on transportation. Business couple preferred. JA. 2-5674.
EFFICIENCY — Private entrance, connecting bath. Frigidaire, hot plate. TR. 6-0524.
WEST VIEW LINE — Two rooms, kitchenette, $12.50 week. PL. 3-4961.
NICE housekeeping room for settled business couple. JA. 3-4445.

H'keepin_ Rooms—Unfur. 109

CLIFTON-McLENDON section — Attractive 2-room apartment, kitchen furnished. Private entrance and bath. Business people. DR. 3-3708.
3 LARGE rooms, private entrance, near trolley. Nice section. DR. 8-3285.
WEST END—3 large nice rooms. 483 Holderness Street. PL. 8-3629.
IDEAL for working mother. 2 rooms. Available now. MA. 2-4144.

RENTALS

Apartments—Furnished 114

$69.50 MONTHLY
4 ROOMS and bath, private front and rear entrances, new furniture. Located in southeast.
CALL MA. 7-5701, MA. 2-2776 MA. 7-9555
THE DARLINGTON
2025 PEACHTREE RD., NE
PRIVATE FREE SWIMMING POOL
1-MONTH TO 1-YEAR LEASE 2-ROOM EFFICIENCIES
FURNISHED OR UNFURNISHED
WITH KITCHEN AND BATH
SHOWN DAILY AND SUN., 10-6 Phone TR. 5-2511
HOTEL BRIARCLIFF
Reduced Summer Rates NOW IN EFFECT
EFFICIENCY and 1-2-bedroom apts., furnished. TV, air-conditioning. Free parking available. TR. 4-9711.
CONVENIENT
1066 SPRING ST., NW, Apt. 2. Lge. liv.-din., bedrm., kitchenette, bath. Newly dec. Off-st. parking. Key at Apt. 1; with utils. $85. TR. 4-4422 days, TR. 6-6796 eve., Sun.
NORTHEAST — Kirkwood — Owner's 3 rooms and bath, furnished and decorated. Extremely nice. Available immediately. 1920 Delano Dr., $105 includes utilities. Adults. DR. 8-8715. TR. 6-2766.
Oglethorpe Apartments
GL. 7-5211 GL. 7-5233
NORTHEAST — Clean 2-bedroom apartment; 1-bedroom apartment. Excellent shopping center. Good transportation. Sober business adults. JA. 3-1817. TR. 4-5972.
NORTHWEST — School teachers, entire lower level of split level (bedroom, den, full private bath). New house, new furniture. Phone HE. 5-3086.
THE PLAZA APTS.
957 PONCE DE LEON AVE. TR. 4-6968 MU. 8-5606
DECATUR
4-ROOM APTS. Nicely furn. Newly decorated. $79.50 adults. DR. 3-1387.
EMORY SECTION — Three-room apartment, private home and entrance. On car line. Ideal for two. $80. DR. 7-7442 after 6. JA. 4-9093.
ANSLEY PARK—Terrace apt., extra nice, 3 rooms, private bath and entrance. Utilities furnished. Business people preferred. TR. 6-3695.
384 ARIZONA AVE., Northeast—3 rooms, hall upstairs. Private bath and entrance, $60. Lights, hot and cold water furnished. DR. 3-3450.
240 PONCE DE LEON, Apt. 24, corner Penn Avenue. Three-room apartment, $60 month. Business adults, no drinking. TR. 4-3274.
SEARS AREA—Attrac. 1st floor, 3 and 4-rm. apts., bath. 5 closets, private, steam heated apt. bldg. 2, 3 or 4 adults. On trolley. TR. 5-4307.
DUPLEX—Mt. Paran Rd. $65 mo. ADDITIONAL info., call Mr. Helmer. BL. 5-0245, TR. 5-5616. HELMER RLTY., 916 W. PTREE
ANSLEY PARK
3 PRETTY RMS. AIR COND. $80. ADULTS. TR. 6-3466
IF YOU are looking for an attractive 1-bedroom or large efficiency apartment in private home, apply 1032 West Peachtree St., NW.
NORTHEAST — Beautiful surroundings. Living room, French kitchen, bedroom. Business girls, men. Suitable nurses. DR. 3-1444.
YOUNG businessman to share nice apartment in convenient NE location. For appointment, telephone TR 4-6847, after 6:00 p.m.
EMORY SECTION—Beautiful apartment in new home. Everything furnished. Business couple only. $100 month. DR. 8-6025.
NEWLY DECORATED EFFICIENCIES. All utilities. Private parking. On bus lines. Opposite park. 1178 Piedmont Ave., NE.
FURNISHED apartment, best Atlanta address. 7 months, starting September 1st. Adults. References exchanged. TR. 2-6418.
NICE—LARGE
2-BEDROOM apartment, conveniently located. TR. 2-8089.
DECATUR—Very desirable, 3 rooms, complete, private entrances, utilities, transportation. Refined, employed. $75. DR. 7-1959.
NORTHEAST — Large room, kitchenette. Available Wednesday. On transportation. Nice home. Reasonable. TR. 2-1282.
NORTHWEST — Attractive, nice, 4-room apartment. Utilities, including phone. Adults only. SY. 4-2948 or MA. 7-0335.
PEACHTREE ROAD — Attractively furnished bedroom apartment, large closets. Gentlemen or business girls. CE. 3-7985.
DEERFIELD APTS. — Efficys. or 1-2-bedrm. apts. Everything furn. except linen. 358 Ponce de Leon Ave. TR. 2-4193.
EAST POINT—4-room garage apartment. All conveniences. On transportation. Utilities furnished. $90 month. PO. 1-4122.
1001 WEST PEACHTREE — Everything furnished. Utilities, parking, private entrance, bath. Good adults. TR. 4-9178.
NORTHEAST—Clean, spacious apartment. Accommodates 5. Adults. $130 includes utilities except electricity. TR. 6-1384.
NICE, clean, convenient efficiency. Ideal for working lady. Prefer age of 40 or over. Private home. DR. 8-9773.
BUCKHEAD section—Nicely furnished efficiency. Private bath, entrance. Gentleman. CE. 3-2368 after 5:30 p.m.
HAPEVILLE, 410 Walnut Street—Terrace apartment with shower. Utilities. $15 per week. Couple only.
VERY ATTRACTIVE, newly decorated 4-room apartment. Suitable 4 adults. 423 Boulevard, NE. TR. 5-6250.
EAST POINT—4 rooms, bath. Utilities. Businesswomen or couple. PO. 1-4093. 604 S. Church Street.
FIVE-ROOM nicely furnished apartment. No children. Near transportation. $75 month. DR. 7-6534.
NEAR SEARS, business lady, $35 month. HE. 5-5592.

Apartments—Furnished 114

1058 DEKALB AVE., NE—2 rooms, $35. 3 rooms, private bath, $45. Adults. CE. 7-1416, JA. 3-5888.
DECATUR—328 West College Ave. 2 bedrooms, combination living-dining room, private bath, kitchen.
DECATUR — Upstairs two-room apartment, share bath. Utilities furnished. DR. 7-4706, after 6.
PONCE DE LEON AVENUE — 2 blocks Sears, nice couple. JA. 3-8072 until 11 a.m.; after 9 p.m.
WILL SHARE my nice apartment with business girl. Convenient Northeast section. MU. 8-7831.
CASCADE RD.—Beautiful location. Heat, water furnished. Need transportation. PL. 8-1107.
NORTHEAST—One bedroom, private entrance, private bath. On transportation. JA. 4-2697.
SMALL, convenient; utilities, semi-private bath. Married couple. 917 Piedmont. TR. 2-2922.
BUSINESS GIRL to share four-room furnished, pine-paneled apartment. After 6. TR. 5-5735.
NORTHEAST—Room and kitchenette also bedroom, business lady or gentleman. JA. 5-7386.
BUCKHEAD — 3 rooms, private bath. Utilities furnished. Adults only. $72.50. CE. 3-7341.
NORTHEAST—Outside entrance, upper, large 2 rooms, kitchenette. Utilities. MU. 8-4176.
TWO nice large furnished rooms near Chevrolet plant. Business couple. MA. 7-6938.
CLEAN, private, three rooms, bath, terrace. Utilities; one or two adults. $75. TR. 4-2005.
CLEAN apartment. Near transportation, all conveniences. Business couple. PO. 1-1952.
WEST END — 3 rooms, private bath, entrance. Conveniently located. Couple. PL. 3-4842.
3205 PEACHTREE—Buckhead. Attractive 4 rooms with utilities. $90. Married couple.
WILL SHARE air-conditioned apartment with gentleman, age 25-30. TR. 6-8672, after 7.
926 GREENWOOD Ave., NE. Large efficiency, also 1 bedroom. Large porch. Adults.
519 ST. CHARLES Ave., NE. Bedroom, kitchen, bath, working couple. TR. 2-9954.
NORTHEAST—Near Piedmont Park. Efficiency, completely private. $65 mo. TR. 4-9433.
WILL share nice home with settled business lady, convenient to bus. DR. 7-7330.
VICINITY Buckhead. Large efficiency, $65 per month. Available now. CE. 3-1808.
DRUID HILLS — Efficiency, completely private. Utilities. $60. Couple. DR. 3-4824.
HAPEVILLE — 2-bdrm. apt. Utilities, $135 month. Girls preferred. PO. 1-2812.
EAST POINT — Five-room garage apartment, private; water. Adults. PO. 7-0468.
DECATUR—3 rooms, private bath. Private entrance. Business couple. DR. 3-3179.
3715 PEACHTREE RD. — Nicely furnished 3 rms. Business couple. CE. 7-2197.
710 PENN—Three-room apartment. All utilities. Off Ponce de Leon. CE. 7-0032.
COLLEGE PARK—Nicely furnished bedroom, kitchen, bath. Adults. PO. 1-2577.
BEDROOM and kitchen, business couple. Utilities furnished. JA. 4-3307.
EMORY SECTION — Modern three rooms. Private entrance, bath. DR. 3-5989.
NEW EFFICIENCY — Beautifully furnished, for 2 refined girls. TR. 4-8984.
GIRLS OR couple to share lovely 6-room home East Atlanta. MA. 2-2202.
DECATUR — Two rooms, private home, all conveniences, utilities. DR. 8-3918.
KIRKWOOD—Three clean rooms, private; references. $65 month. DR. 3-0094.
420 BOULEVARD, NE—3 rooms. Transportation. TR. 2-1617, TR. 2-1298.
BEDROOM, twin beds, kitchenette. Hot, cold water. $10 week. TR. 5-4642.
BUSINESS girl to share conveniently located apartment. TR. 4-7969.
721 ARGONNE AVE., NE—Efficiency. Utilities. $50. Adults. TR. 4-1236.
BEDRM., kitchen, private bath. Utilities. Every convenience. MU. 8-4352.
CABOT COURT APTS.—3 rms., bath, pri. ent. Opposite 450 Crew St., SW
ONE ROOM, clean, near downtown. JA. 4-4631, 230 Rawson St., SW
1149 LUCILE AVE., SW—2 rooms, $12.50; 1 rm., $11. See Mr. Robinson.
COUPLES ONLY Day or week Free Parking TR. 4-4476
NORTHEAST — 2-3 rooms, utilities furn. Business couple. TR. 2-1586.
92 BAKER ST., NE. Effic. All utils. $10.50 wk. Mrs. Davis. Apt. 2.
COMPLETELY FURNISHED apartment. 881 Ponce de Leon Ave.
486-536 BLVD., NE—$60-$80 mo. Wkly. rates. Util. Adults. TR. 2-7915.
1025 LUCILE AVE., SW—Furnished apartment for rent. PL. 3-0730.
SMALL COTTAGE — Only traveling or business men. DR. 3-1444.
WEST END — 2-room apt., private bath and entrance. PL. 8-5154.
EFFICIENCY apts. D'town, pkg. $10 up. Abba Hotel. JA. 3-8678.
THREE rooms, private bath. Near Fort McPherson. PL. 8-3345.
1237 GORDON, SW — 2 rooms, bath. Utilities. Couple. PL. 5-7610.
TERRACE APARTMENT—Real nice for one man. TR. 5-4006.
946 MYRTLE—Private, 4 rooms, bath. Couple. TR. 2-3428.
4TH AND ARGONNE, 2 BEDRMS. TR. 6-1201.
2—3-RM. APT., 14th St. Call 6 to 7:30 p.m. CE. 3-1240.
2 AND 3 rooms, couple only. 1200 Gordon St. PL. 3-2312.
2-ROOM apartment, nice all private. $35 month. DR. 7-6622.
2406 P'TREE RD. — 3-room apartment. $80. CE. 3-0371.

Apartments—Unfurnished 115

OGLETHORPE APTS.
1914 Johnson Ferry Rd., NE
FURNISHED AND UNFURNISHED
1 AND 2 BEDROOMS
LOCATION #1—$70 AND UP
FOR the discriminating person who wants to live and raise his children in spacious apt. in the suburbs.
LOCATION #2 $49.50 and up
AN APT. that, while giving very ample room, allows budget expense.
ESCAPE the downtown summer heat and large crowds. Shopping center, churches, schools and other conveniences close by.
Our FURNISHED apartments are the best rental buy in Atlanta. "Ask the man who has one."
OPEN UNTIL 9 P.M. WEEKDAYS AND SUNDAYS TELEPHONES GL. 7-5201. BL. 7-5233. GL. 7-6586
FAMOUS NAMES
LINDMONT-MOROSGO
SPACIOUS, fireproof, 5- and 6-room family units. Adjoins school, shopping center and express bus. Reas. Mgr., 639 Lindbergh Dr., NE (Corner Piedmont Rd., 2400 block), or call CE. 3-6341, CE. 7-2978.
OAKLAND COURT
ONE BEDROOM — $60-$62.50 EFFICIENCIES — $52.50
BETWEEN Little 5 Points and Decatur. Res. Mgr. on premises at JA. 4-8514. Go Moreland Ave., NE, to Hardee St. and then 2 blocks.
SKYLAND APTS.
TWO BEDROOMS
FINEST moderate-priced apt. in Atlanta. Adjoining new school and shopping center. Corner Buford Highway and Clairmont Rd., NE. Call resident Manager, ME. 4-4911.
D. L. Stokes & Co., Inc.
Brokers, 680 W. P'tree. TR. 6-3361
JUST COMPLETED AIR-CONDITIONED 2-BEDROOM APTS. 2410 SEWELL RD- In Beaut. Cascade Hgts.
FULL dining room, large living rm., 6 closets plus storage, washing machine conn. in kitchen. Conv. to airport, at schools, stores. $112.50 and up per month.
MOST BEAUTIFUL APTS. IN ATLANTA
CALL JA. 5-4749; after 6 p.m. and Sundays, TR. 2-1909, or see resident manager, Apt. 5 PL. 5-9372.
For Gracious Living It's TWIN OAKS APARTMENTS
3399 COLLEGE AVE. DECATUR SECTION $75 and UP
Furnished and Unfurnished TELEPHONE DR. 3-1736
Open Until 9 P. M. Monday Through Saturday Sunday—2 P. M. to 9 P. M.

Apartments—Unfurnished 115

BLAIR VILLAGE APARTMENTS
3500 BLOCK JONESBORO Southeast
$49.50 AND UP
TELEPHONES: MA. 7-5701, MA. 2-2793, MA. 7-8820
Prepare for School Days Now! BLAIR VILLAGE GRADE SCHOOL located next to project with no highways to cross. You'll Enjoy This Convenience
Open Until 9 P. M. Weekdays and Sundays
BOLTON APARTMENTS
AVAILABLE — Beautiful 2-bedroom apts. SY. 4-2621 or SY. 4-8787.
PEACHTREE GARDEN APARTMENTS
JUST off Peachtree Rd. 2 and 3-bedroom furnished or unfurnished apartments. Express bus service to town. 1678 Cross Keys Dr., CE. 3-4375, or CE. 3-5571.
COLONIAL HOMES APARTMENTS
2 BEDROOMS
A BEAUTIFUL conv. location between Peachtree Road and Bobby Jones Golf Course.
OPEN Monday through Friday, 9 a.m. to 5 p.m. Saturday 9 to 11 a.m.
B. THORPE & CO., INC.
RENTAL AGENTS
214 Colonial Homes Dr., NW TR. 4-9729
WELLSWOOD APARTMENTS
1 AND 2-BEDROOM UNITS $59.75—$71.50
NEAR New Benteen Grammar; Fulton, Roosevelt High Schools.
BURROUGHS, SE, AT BLVD.
MA. 7-9955
AIR-CONDITIONED NEW APARTMENTS
2 BEDROOMS
FULL din. rms., lge. liv. rm., kit., 7 closets, near schls., shopping transp., off-street parking. 50 Lakeland Dr. off Roswell Rd. $125 and $130 per mo. For infor. call JA. 5-4749 eves and Sun. TR. 2-1909.
PIEDMONT COURT EAST WESLEY APTS.
E. WESLEY and PIEDMONT RD. LOCATED in the beautiful Northeast section (Buckhead area). Near limited express bus (15 minutes to town) close to two shopping centers. School bus from apts.
2- AND 3-BEDROOM APTS. $89.50 to $95
MONTHLY OR YEARLY LEASES CE. 7-0303 CE. 3-2662
2-BR. APTS. $57.50
1-BEDROOM APTS., $50
MOVE IN TODAY
KITCHEN furn. with stove and refrig. Near schools, transp. Giben Co., 1767 S. Pryor Rd., JA. 4-7000.
OAKLAND CITY APARTMENTS
1181 OAKLAND LANE, SW
1 AND 2-bedroom apts. completely redecorated. 1 block to trolley and park. 2 blocks to school and shopping. Rental $60, $65 and $70. Call agent. PL. 5-5320, before 6 p.m. weekdays. Closed Sunday.
WARD WIGHT REALTY CO.
Healey Bldg. Realtors JA. 4-7585
WEST END, 446 Holderness. 3 large rooms $50
770 LAWN ST.,SW, 2 rms., bath $45
EAST PT., 4 rms., bath, extra nice, Garage $65
SEE 618 Lyle Ave., 4 rms., bath, stove, refrig. $55
BUTLER & GILES, BROKERS
1219 Lucile Ave., SW PL. 3-5881
VACANT
758 ST. CHARLES AVE., NE. Apt. 3 .... $60
1090 VAUD AVE., NE, Apt. 3 ... $55
EA. has liv. rm., 1 bedrm., kitch., bath. Refrig. and stove. Clean.
CHAPMAN REALTY CO. MU. 8-1638
71 Forsyth St., NW Realtors
MODERN 2-BEDROOM APTS.
NE—Near transportation. On lovely grounds. Stove, refrig. furn. $107.50 and up. Single and split-levels.
Briarcliff-Normandy Apts.
1144 Briarcliff Rd., NE
Oberdorfer Ins. Agcy., Inc. Mgt. TR. 3-2591; MU. 8-6000
COOL — AIR CONDITIONED
2 BEDRMS., 1 blk. P'tree Rd. Extra closet area, spacious liv. rm., mod. kitchen.
CLOSE IN
LRG. 3-rm. apt. Conv. to everything. $65 mo. For additional info., call Mr. Helmer. BL. 5-0245, TR. 5-5616. HELMER RLTY., 916 W. P'TREE
Lakemoore Apts.
LAKEMOORE DR. and Roswell Rd. Spacious 2- and 3-bedroom apts. in Buckhead section. Playgrounds for children with schools nearby. Rent $115 and $130. Mr. Evans, Res. Mgr., CE. 7-1227.
SYLVAN HEIGHTS APTS.
SPACIOUS 1 and 2-bedroom corner apartments, convenient to schools, shopping, airport. Ft. McPherson. Water, ref., gas range, blinds, storage locker. $62.50 to $80. PO. 1-7317.
ALSO 1 and 2-BR. APTS. FURN.
HIGHLAND-PONCE DE LEON SEC.
1090 Vaud Ave., NE, No. 3. Liv. rm., 1 bedrm., kitch and bath. Refrig. and stove. $55. Vacant. Clean. MU. 8-1638.
CHAPMAN REALTY CO.
71 FORSYTH ST., NW REALTORS
100% AIR CONDITIONED
32 28TH ST., NW
CHOICE LOCATION, 1 blk. to P'tree. 1 or 2-BR. unit. Modern bldg., elevator, garages, furn. kitchen. $150-$250. Util. inclu. Call TR. 5-7411. Dorsey-Alston Co., 72 11th St., NE.
Rock Springs Estates
IN BEAUTIFUL wooded area. Large living room, full dining room, 2 bedrooms, large closets, kitchen. Near shopping center and trans. 1421 E. Rock Springs Rd. TR. 6-4222.
1-2-AND 3-BEDROOM APTS. Newly decorated. Southwest section. $50 to $85.75 PL. 8-1491 or (nights) PL. 5-7870
$57.50 MONTH
458 BLVD., NE., Apt. 11, newly dec., large liv. rm., 2 bedrms., kit. with din. area, bath, hot water, heat, stove, blinds. JA. 4-4313; TR. 5-1477.
DECATUR
ATTRAC. 2 bedrms. Transp. Near schools, shopping center. $82.50. DR. 7-2332.
L. W. MORRIS CO., DEC.
UPPER DUPLEX
4 RMS. AND BATH $63
302 SINCLAIR AVE., NE
TERRY RLTY. CO. JA. 4-5888
50 Whitehall
NEAR 10th St. Shopping Section. Lovely apartment, 1 side second floor. 4 large clean rooms. 5 closets, bath, porch. Venetian blinds, electric range, Kelvinator, heat, hot water. $85. TR. 2-0602.
443 N. HIGHLAND AVE., NE. Apt. No. 5. 3 rooms. $55.
SHARP-BOYLSTON CO.
Grant Bldg. Realtors JA. 2-2929
EAST POINT, 1137 Windburn Dr.—Two 3-room and one 4-room apartment. Conveniently located, all utilities, stove and refrigerator furnished. For appointment. PL. 5-1642.
BUCKHEAD — Spacious and mod. 1-bedrm. apt. Liv. rm., Hollywood kit., BBQ grill, other yard facilities. Avail. immed. Adults only. $75 mo. CE. 7-6358, CE. 3-4156.
KENNESAW-Ponce de Leon. Living room, small bedroom, kitchen, bath. Refrigerator, stove, steam heat, electricity furnished. Couple or settled lady TR. 2-6362.
COLUMBUS COURT Apartment, 305 E. Ponce de Leon, Decatur, Ga. Convenient to everything, 4 and 5-room apartments. For details, call DR. 3-8269.
GROVE PARK — 3-room terrace apartment, everything private, very convenient. Lights, water furnished. $45. 14 Johnson Rd., NW. PO. 7-2227.
4 ROOMS and bath, garage. Heat, water, electricity, gas furnished; also, stove and refrigerator. Very desirable. Adults only. DR. 7-6000.
JUST REDECORATED
3480 FLAT SHOALS—4 rms. Stove, refrig., util. $80. JA. 3-1563. Lawson-McManus Rlty. 1152 Euclid
NEWLY DECORATED living room, bedroom, dinette, kitchen, bath, garage. Northeast section; $67.50; also efficiency, $57.50. CE. 3-3680.
3-ROOM terrace apartment. Private entrance, stove, refrigerator, utilities furnished. Car necessary. Couple only. $65. ME. 6-3477.
DRUID HILLS, four rooms, second floor, kitchen, steam heat, utilities furnished, couple only. $85. DR. 7-2893 or CE. 7-8727.
903 MYRTLE ST., NE, Apt. 4—Large 2-bedroom apartment. Plenty storage space, $75. Call TR. 6-7791 after 5:30 p.m.
903 MYRTLE ST., NE—Terrace efficiency. Utilities, stove, refrigerator furnished. $50 month. TR. 6-7791 after 5:30 p.m.

Apartments—Unfurnished 115

2786 ALSTON DR., SE APT. 7—Living rm., bedrm., kit., and bath. Stove, refrig. and util. furn. $60. JA. 1-2469.
COLLEGE PARK—Attractive, spacious, 1-bedroom apartment. Water and blinds furnished. $60. PO. 1-0661. PL. 8-3335.
220 P'TREE RD.
EFFIC. apt., attrac. bldg. Avail. now. $65. LIPSCOMB-ELLIS CO., JA. 1-2162.
SYLVAN HILLS — 984 Katherwood drive, SW. Garage apartment. Stove, refrigerator. Couple only. $50. PL. 3-6449.
VERY attractive, new 1-bedroom apartment. $70. Water furnished. Northeast section. TR. 4-1030 after 6 p.m.
2-BEDROOM corner apartment, redecorated, janitor service, transportation and shopping. $72.50. TR. 2-0974.
834 BRIARCLIFF RD. — No. 8 (Briarcliff Pl. ent.) 5 rms.; stove, refrig. furn. $75 mo. Open. JA. 4-4936.
LARGE 5-ROOM. Refrigerator, stove, Venetian blinds furnished. Like-new condition. $80. DR. 3-6386.
PEACHTREE RD. — Luxurious 9-room apartment. 3 bedrooms. Modern kitchen, 2 garages. DR. 8-1270.
168 MORELAND AVE., NE—4 rms., heat inc. $50.
GIFFORD RLTY. CO. JA. 2-3065
3-ROOM apartment. Water, heat. Garage. Private bath. Business couple only. Grant Park section. MA. 7-4371.
HAPEVILLE — 3 rooms and bath, screened porch. Private, couple only Days, PO. 1-9321, nites PO. 1-4484.
676 BONAVENTURE AVE., NE—One-bedroom apartment, redecorated. Apply Apartment 3. TR. 5-6238.
EXTRA NICE three rooms, bath, large screened back porch. 1190 Mansfield Avenue, NE.
NEAR PIEDMONT PARK — Three rooms, utilities furnished. Freshly painted. ME. 6-3273.
3-ROOM and bath terrace apartment, hot and cold water furnished. $50 month. SY. 4-3944.
405 4TH ST., NE—Liv. rm., bedrm., din., kit. Stove, refrig., heat. Apt. A-3. $55. TR. 6-5575.
DECATUR — 3 large rooms, bath, upstairs. Kitchen furnished. $50. Adults. DR. 7-6227.
3 OR 6 ROOMS, private entrances and bath, upstairs. 450 Crew St., SW. JA. 2-6473.
PEACHTREE CIRCLE, NE — Living room, dinette, bedroom, kitchen, bath. TR. 6-0213.
WEST END—Nice private, convenient. 3 large rooms, porch, garage. MA. 7-1409.
COLLEGE PARK—5-room terrace, available Sept. 1. Child accepted. PO. 1-8469.
KIRKWOOD—4-room terrace apartment, newly decorated. Heat, water. DR. 7-2274.
OLD FASHIONED comfort, 3 rooms, private bath, separate entrance. $37. PL. 3-9698.
1093 AUSTIN AVE., NE—4 rooms. Water, stove, refrigerator, $50. MU. 8-0777.
NEAR Sears. Two-bedroom apt.; refrig., stove, utilities. $17.50. TR. 4-4371.
3 ROOMS, $40. Couple only. 229 Sydney Street, Southeast. JA. 2-4233.
SWIM—Pool, air cond., d'wash, 2 bdrms., Briarcliff Rd., TR. 6-5261.
571 BLVD., NE, Apt. 6, 6 rms. Newly decorated, $65. Owner, TR. 6-2616.
CASCADE HEIGHTS — 3 rooms, bath, yards. Upstairs. $60. PL. 5-5798.
DECATUR — 4 rooms, $70. Heat, water, stove, refrigerator. DR. 7-8685.
DECATUR — 5 rooms, $55. 219 North McDonough. ME. 4-2347.
536 BLVD., NE, APT. 16—2 bdrms., $65. Redec. Adults. TR. 2-7915.
TERRACE apartment, 4 rooms and bath. No drinkers. SY. 4-1260.
1048 SELLS AVE., SW—4-room apartment. $43.50 per month.
DECATUR—Five-room garage apartment. $75. DR. 3-2229.
GARAGE APARTMENT—Lakewood Heights. MU. 8-4144.
FIVE rooms and bath. $55 month. 508 Hill Street, SE.
NEAR Nat'l Biscuit Co., 3 rooms, bath. PO. 7-2676.
1009 LAWTON AVE., SW — 3 rms. PL. 5-6137.
6-ROOM apartment, 770 Lexington Ave., SW.

Duplexes—Furnished 117

611 S. COLLEGE ST., College Park—Nice 2 bedrms., lrg. kitchen, bath with shower, screened porch. $80.00. DREGER REALTY CO., 5 Ivy St., NE. JA. 3-2512.
WEST END — 5 rms., 2 bdrms. No drinking, 2 children welcome. $90 month. PL. 3-3598.
GRANT PARK — 3 rooms, bath. Adult couple. MA. 2-3186.
512 CLIFTON RD., NE. 3 rms. $55 mo. At bus. JA. 3-4387.

Duplexes—Unfurnished 118

DECATUR—180 Garden Lane. Top location. 5 rms., newly decorated. Adults preferred. $95. Mr. McCorkle, DR. 7-3754; ofc., DR. 7-2606.
Wheat Williams, Rltrs.
119 E. Ponce de Leon Decatur
NICE 2-BEDRM. DPLXS.
ADJOIN Hapeville shady city park. Conv. shop., trans., churches, public and parochial schools. $69.50. Ava Park Co., PO. 7-9152; PO. 1-3636.
STATE-14TH ST. Two-bedroom brick, living room, dining room, kitchen, large storage room. Near schools, transportation, stores. Available immediately. $75. TR. 5-4111 or TR. 5-2891.
THREE bedrooms plus sleeping porch. Elevated lot, trees. Upstairs overlooking Piedmont Park. Near stores, schools, buses. Stove and refrigerator furnished. Owner, TR. 6-5172.
761 BOULEVARD, NE. 4 rooms $55
714 SHELTON AVE., SW. 3 rooms $40
Redd & Baldwin Rlty Co.
Realtors 216 Healey Bldg. JA. 1-2258
PL. 3-7314 — PL. 8-3601
NEW BRICK, SW. 2 BEDROOMS, LIVING ROOM, YOUNGSTOWN KITCHEN, TILE BATH, DAYLIGHT BASEMENT. $87.50.
WEST END—4 rooms, newly decorated, upstairs, private entrances. Stove, refrigerator furnished. Adults only. Vacant, open. $75. 580 Culberson St., SW. JA. 2-7428.
HEART of Decatur loc., close to everything. Plenty of room. Reas. rent. Lights and water fur. Southern Agencies, Inc., Bkrs., JA. 5-6822.
$50—ROSWELL—4 rms., tiled bath, auto. heat, newly dec., sep. ent. 15 min. Lockheed or Gen. Mtrs. BL. 5-1133, Payne Rlty.
650 BARNETT, NE — 5 rooms, block Ponce de Leon. Redecorated. Refrigerator, stove, blinds. First floor. $75. DR. 3-1383.
NICE, convenient. 309 Mathews Ave., NE. Modern, 1 bedroom. Stove, refrigerator, Venetian blinds, water. $75. TR. 5-5809.
876 DURANT PLACE, NE, near 8th St. Bus. 1-bedroom apartment in modern brick duplex. $75 month. TR. 2-3233.
3427 MIRIAM LANE, Decatur—2-bedroom duplex. Stove, refrigerator, water, blinds furnished. $77.50. DR. 7-5518.
648 CRESTHILL AVE., NE—Attractive 5-room apartment. 2 bedrooms. Stove and refrigerator. $80. CE. 3-0103.
DUPLEX—Private baths and entrances. Will redecorate for adults. Reasonable rent. State St. TR. 2-4307.
THREE rooms, private entrance and bath. Large, shady extra lot. Nice for children. $45 month. MA. 7-8629.
362 BRYAN ST., SE—3 rooms, bath. Adults. Lights, water included. $45 month. CE. 7-1416.
COLLEGE PARK — Four-room duplex. Water furnished. 219 W. Bell Street. PO. 7-1549.
5 ROOMS, heat and hot water furnished. Conveniently located. PL. 3-2006.
ONE-BEDROOM duplex apartment. Near Naval Station, Chamblee. GL. 7-5132.
6 ROOMS upstairs. 865 Mentell Dr., NE, at 7th Street. $75. TR. 2-7105.
THREE rooms, private bath, entrance. 801 Peeples St., SW.

Duplexes—Fur. or Unfur. 119

MORNINGSIDE—Three rooms, bath, redecorated; convenient. Utilities. Adults. JA. 3-2456 after 5:30.

Houses—Furnished 120

DECATUR—$85 MO.
961 HANES DR.—Avail. Aug. 1st. 2 bedrms. Near bus line. 1 blk. SE of Glenwood and Covington Hwy.
DeKALB REALTY CO.
DR. 7-6411, DECATUR, ME. 4-8440
BEAUTIFULLY furnished, carpeted, large living room, dining room, 3 bedrooms, 2 baths. Located Garden Hills. Convenient transportation, schools, swimming pool. CE. 3-7933.
3-BEDROOM home nicely furnished. Convenient to Atlanta and Marietta. Reasonable rent to responsible party. HE. 5-0044 after 5:30.
CASCADE HEIGHTS — 3-bedroom brick, living-dining combination, large kitchen, glass enclosed sun room. PL. 5-0427.
NAVAL AIR STATION — 2-bedrm. frame, $75 mo. Ref. required. North Atlanta Rlty., CE. 7-4677, CE. 3-1922.
GUEST COTTAGE—3 rooms, bath, utilities extra. $80. Northwest section off bus line. Couple. CE. 3-5622.
FIVE-ROOM furnished home for rent. Reasonable. 4078 Guest St., Hapeville. PO. 7-7897.
EAST LAKE — 5 rooms near transportation. Adults. No pets. DR. 7-1935.
6 LARGE ROOMS, outstanding value to select people; PL. 5-3034 after 5.
4-ROOM house at 2279 Lakewood Avenue. Large yard.

Houses—Unfurnished 121

426 MONTREAL RD. — Large 5 rms., ½ basement $75
120 THIRD AVE., 3 bedrms., 1½ baths. Adults preferred $105
ALSO others. Mr. McCorkle, DR. 7-3754; Ofc., DR. 7-2606.
Wheat Williams, Rltrs.
119 E. Ponce de Leon Decatur
NORTH DECATUR
CLAIRMONT AVE. — Duplex, large 3-bedrm., brkfst. rm., apt., 2 baths; kitchen furn., inclu. dishwasher. Heat hot water furnished. $150 mo. ALSO, 2-bedroom house. DR. 3-3394.
Cary Bone Rlty., Realtors
158 Sycamore St., Decatur
6-ROOM house in Southwest section. Close to schools and transportation. $90. JA. 2-5463.

Houses—Unfurnished 121

NEW ARRIVALS
BUYRENT
Your 1st Home in Atlanta
NORTHWEST LOCATIONS
CALL US ABOUT
The PERFECT ARRANGEMENT
HE. 5-7954—HE 5-5148 CE. 7-6484
THOS. J. NORTHCUTT & CO.
NORTH DECATUR — EMORY — 2 bedrooms, den, living, dining, breakfast room, kitchen, wall-to-wall carpet, playroom, big yard. Best schools, Thompson elementary, Druid Hills High. Convenient to shopping and expressway. Available August 15 to desirable tenants. $95. ME. 6-3563.
Bungalow Priced Right
NEWLY painted 2-bdrm. cozy home for couple or small family only. Convenient to NW express. 645 Bellemeade, NW, at Northside Dr. $75. See owner, Atlanta Envelope Co.
2626 SHERIDAN WAY, NE
LOVELY home, 3 bedrooms, 2 baths, paneled den. Attic. Daylight basement, gas heat. Spacious grounds. Near Expressway, 15 minutes' drive from town. Year's lease. $150 month. HI. 3-6111 or JA. 4-0836.
MR. EXECUTIVE
EAST POINT — Extra-large 9-rm. brick home, large screened porch, carport, dbl. lot. Conveniently located. $150 month. Smith, PO. 7-7474, PO. 1-1464.
BUCKHEAD — Brick home, liv. rm. and din. rm. with carpets and draperies, mod. kit. with stove and refrig. 2 bedrms., scrn. porch, tiled bath, bsmt. Grounds maintained by owner. $125 mo. Adults. CE. 7-6358, CE. 3-4156.
BROOKHAVEN
SPACIOUS 3-bedrm. home. Stove, ref. furn. Attic fan, carport, sundeck. Large wooded lot. Immed. poss. $95. CE. 7-3764.
227 ELIZABETH LANE, East Point—3-bedrm. brick, completely redecorated inside and out. Close to schools, trolley, Ft. Mac. Nice neighborhood. Available Aug. 1st, $110. PL. 3-9325.
VACANT—502 Quillian Ave., SE—Practically new brick, 3 bedrooms, living room-dining room combined, kitchen, tiled bath, carport and storage room. $110. DR. 8-7391.
NORTHEAST — Kirkwood — Attractive 6 rooms and bath, decorated, blinds. Available immediately. 1919 Delano Dr., $130 includes utilities. DR. 8-8715, TR. 6-2766.
LARGE 2-story white brick. Excellent Northeast section. 4½ bedrooms, porch, dining room. 2 baths, basement. Appraised $30,000, $250 month. ME. 6-2922.
LOVELY 2-year-old, 3-bedroom, 1½-bath brick home; den in full basement. 1993 North Hills Dr., Decatur. $125 month. 1-year lease. Call ME. 4-8570.
NORTHEAST SECTION — Two bedrooms, two baths, large living room, romper room, kitchen with adjoining eating bar. 14 acres. HI. 3-7713.
NICE 6-room home. Convenient to transportation, school and church. $75 month. 2335 St. James Drive, NW. SY. 4-6658, after 5:30 p.m.
MORNINGSIDE—New 3-room house, private entrance, yard, refrigerator, stove, lights and water, business people. TR. 4-7392, JA. 5-2797.
BROOKHAVEN vicinity, two-bedroom house, large yard, near shopping district and grammar school. $85. ME. 4-0458.
CANDLER-GLENWOOD, 2468 Marco Drive—Vacant 5-room brick, newly decorated. Venetian blinds. DR. 3-1467.
NORTHEAST—Living room, kitchen downstairs. 2 bedrooms, bath upstairs. $85. CE. 7-6241.
SMYRNA — Four-room house. Gas. water. Convenient to Lockheed. Cheap rent. SY. 4-3095.
AVONDALE VIC. — 2-bedrm. brick. Near schools, transp. $100 mo. BU. 9-1270; DR. 7-6421.
MOD. 3-bedrm., bath, cent gas heat, 2 blks. B'haven school. BL. 5-1133.
104 BLALOCK, College Park—5 rms., bath, redecorated, $60. PL. 3-1998.
PEACHTREE ROAD — 3 bedrooms, 2½ baths. Large yard. CE. 3-2950.
6-ROOM house. $90 month. Covington Highway. Call Lithonia 5541.
226 WILLOW LANE, Decatur—3-bedroom frame house. DR. 8-2241.
FIVE-ROOM home. Nice section East Atlanta. $75. MA. 7-2025.
$75—5 large rooms. On transportation. Owner. JA. 2-6525.
1069 CAPITOL AVE.—$67.50. Will sell. PO. 6-2133.
1728 RICHLAND RD.—Rent $80 mo. PL. 5-8332.

Trailers for Rent 123

23-FT. Utilities furnished. $12 weekly. Kingston Trailer Park, Jonesboro Rd. Forest Park.
$7.50 TO $20 WK. Allen Trailer Park. MA. 7-9306 or MA. 2-3251.

Resorts 125

GREEN'S Ocean Front Court, Jax. Beach, Fla. Open year 'round. AAA. air conditioned. Accommodate 2 to 6. 301 1st St., S. CHerry 9-5252.
SAVE—And phone AD. 4-2150, Laguna Beach, Fla., to rent the best waterfront cottages.

Suburban—For Rent 126

STONEWALL TELL RD.—7 rooms, large lot, garage. Stove, refrigerator, $65. PO. 7-7558.

Business Property—Rent 128

2,430 Sq. Ft. (Approx.)
AIR-CONDITIONED OFFICE BUILDING NOW AVAILABLE
1266 WEST PEACHTREE
FRED SCHEER, CE. 3-1240
SCHEER REALTY CO.
MU. 8-2292, 1206 C & S Bk. Bl., Bkrs.
EAST POINT business district, office and warehouse, 1,700 or 2,600 square feet, private loading dock. Reasonable rent. PO. 1-1864.
1962 DEKALB AVE., NE — Brick store, 2,400 square feet, $85 month. M. A. Maloof, TR. 2-4761.
STEWART AVENUE, SW — Building 1,300 sq. ft. Parking and attic space. $50. PL. 3-4111.
905 MARIETTA ST., NW — Store building, 25x70. Reasonable. TR. 6-7993.
McINTYRE REALTY CO., Realtors JA. 3-8631 Healey Bldg.
2661 CAMPBELLTON ROAD. Store bldg. JA. 4-6891, CE. 7-9456.

Office & Desk Space—Rent 129

IMMEDIATE OCCUPANCY
EXCELLENT location between the Peachtrees. Large air-conditioned office in attractive, well-maintained building. Utilities, maintenance, private parking included in reasonable rent. 34 Eleventh St., NE. TR. 5-5327.
OFFICE SPACE MARIETTA
NEW bldg. air cond. Janitorial service, lights and water furnished. Plenty of parking. Available immediately.
D. L. STOKES & CO.
Phone 7-2417 or 8-2021
AIR CONDITIONED brick building located 1234 Clairmont Rd. Office 16x16—$59.50. Call John Thibadeau, DR. 8-3636 off.; ME. 4-3741 res. Thibadeau, Shaw & Brannan Co., Brokers, 1234 Clairmont Rd., Decatur.
BUCKHEAD
NICE large offices, air cond. Janitor services, $30 to $35 mo. TR. 4-1613.
WANT A P'TREE RD. ADDRESS?
SINGLE or double offices, reas. North Atlanta Rlty., 4260 P'tree Rd., CE. 7-4677, CE. 3-1922.
PRIVATE office in modern air-conditioned bldg. Secretarial service and parking. Rickett Realty, Spring St. TR. 4-0874.
$50 PER MO. Air-con. office. Cates Realty Bldg. Amp. parking, no lease required. 3210 Roswell Rd. in B'head. CE. 7-6478.
70 FOURTH ST., NW — Modern office, approx. 250 sq. ft. All services. Priv. parking. $80. TR. 4-3069.
SMALL furnished office with receptionist. Secretary available. 333 Candler Bldg. JA. 2-6448.
WEST PEACHTREE—2 adjoining offices, now available. Parking. TR. 5-6177.
DESK, office, air. cond. Tel. ans. sect. 904 Wm.-Oliver Bl. MU. 8-1538.
2 AIR COND., modern ofc. Parking. P'tree sect. TR. 5-5384, CE. 3-4892.
EAST POINT—4,500 SQ. FT. Goen & Preston, E. Pt., PO. 7-7474
BUCKHEAD ofc., 200, 400, 518 sq. ft., free park., air-condl., CE. 7-73[illegible]
SEVERAL offices, W. P'tree. All utilities. Redecorated. TR. 4-8671.
SINGLE OFFICE on West Peachtree. $35 month. TR. 2-8025.
3 ROOMS. 311 Candler Bldg. TR. 3-1026.

Warehouses for Rent 131

7,300 SQ. FT. air-con. ofc. Pking., all utils. includ., $395.
6,000 SQ. FT. R.R., trking, $250.
WILL bld. Excell. location on public trans., with R.R., 1 flr. 10 to 15,000 sq. ft. at 65c ft.; 16 to 40,000 sq. ft. at 60c ft.
Call Max Pintchuck
Ofc., JA. 3-7441; res., TR. 6-7892
Norwood Rlty. Co., Inc.
212 Forsyth Building Brokers
3,000 FT. A.-C. office. Loading. All utilities included. Close in. $150
6,000 FT. Loading. Office. Rail. $250
8,000 FT. Loading. Storage only. $300
10,000 FT. Dock. R.R., office. $400
18,000 FT. Dock. R.R., office. $475
60,000 FT. Dock. R.R., office. $1,000
95,000 FT. Dock. R.R., office. Cheap
Etheridge & Vanneman
66 Pryor St. Realtors JA. 3-8211
WAREHOUSE, modern offices, 9,600 sq. ft., fenced lot, high ceiling, one floor. Close in. Call Mr. Curran, JA. 1-2162 or TR. 4-0668.
LIPSCOMB-ELLIS CO.
Realtors 90 Fairlie St., NW
COMMERCIAL-INDUSTRIAL C&S REALTY CO.
Mort. Guar. Bldg., Rltrs. JA. 4-2054

Warehouses for Rent 131

NORTH DECATUR RD. between Emory and Clairmont. 4,200 sq. ft., 50c per ft. Call Chas. Shaw, ME. 6-2648 res.; DR. 8-3636 off. Thibadeau, Shaw & Brannan Co., Brokers, 1234 Clairmont Rd.
4 A. CLOSE IN on R.R., NE sect. Build, lease, subdivide. TR. 4-1757.
375 CREW ST., SW—3 rooms. $37.50. Lights and water furnished.

For Rent—Colored 133

368 EUGENIA ST., SW. 4 rms., $52
525 PARKWAY DR., NE. 2 rms. $50
433 BEDFORD PL., NE. 4 rms. $55
111 NORTH ST., Decatur, Ga., 2 rms. $30
769 CENTRAL AVE., SW. 5 rms. $50
168 GLENWOOD AVE., SE. 4 rms. $50
250 MERRITTS, 4 rms. $60
566 KENNEDY ST., NW. 3 rms. $47.50
721 GARIBALDI ST., SW. 3 rms. $45
BERGER & CO., Bkrs.
JA. 4-0428 1 P'TREE BLDG.
2 Rooms
96 HUTCHINSON ST., NE ... $30.00
557 IRA ST., SW ... $35.00
473 ROCKWELL ST., SW ... $35.00
549 HIGHLAND AVE., NE ... $40.00
3 Rooms
104 HUTCHINSON ST., NE ... $40.00
1140 CAPITOL AVE., SE ... $45.50
1038 SMITH ST., SW ... $46.50
420 VICTORIA ST., NW ... $47.50
581 OLIVER ST., NW ... $47.50
4 Rooms
616 GRIFFIN ST., NW ... $62.50
552 PARKWAY DR., NE ... $66.50
CHAPMAN REALTY CO. MU. 8-1638
71 Forsyth St., NW Realtors
3 Rooms
394-B NEW JERSEY AVE., NW $50
420-A NEW JERSEY AVE., NW $50
312 HILLS AVE., SW, Apt. 3 $37.50
318 HILLIARD ST., NE, Apt. 2 $37.50
R-592 HUNT ST., NE, Apt. 4 $37.50
R-189 INMAN AVE., NE, Apt. 4 $25
2 Rooms
195 NORTHSIDE DR., NW ... $27.50
Redd & Baldwin Rlty Co.
Realtors 216 Healey Bldg. JA. 1-2258
454 BUCHANAN ST., NE. Nice 2-rm. apts. with all conv. Key in apt. 10. $31.50.
70 MCDONOUGH BOULEVARD, SE. Newly decorated 2-rm. apts. with all conv. $31.25.
983 PEEPLES ST., SW. Newly dec. 3-rm. apt. with all conv. Key at 991 Peeples St. $40.
C. G. Aycock Realty Co.
151 Nassau St., NW JA. 1-2114
$9 WEEK
350 Foundry, NW, 2-rm. brick
Other locations available
ROOKER INC., MU. 8-6550
REAR 1760 STEWART AVE.—4-rm. house, $20 month.
182 ELECTRIC, NW—5-rm. apt. $30 month. JA. 4-1998, 227 Grant Bldg.
483 FORMWALT ST., SW—2 rms. and bath. New bldg., $12.50 wk. Sober adults. Reference required. JA. 3-5888; CE. 7-1416.
24 HUTCHINSON, NE—3 rms. $39.50. ERNEST L. MILLER CO., BROKERS. MU. 8-1505, 814 C&S Bldg.
ROOMS, kitchenettes, apartments, $8.50 up. Including TV, nicely furnished. 420 Piedmont Ave., NE.
2-3 OR 5-RM. apts, furn. or unfurn. 338 Windsor, SW, cor Woodward. JA. 4-1998, 227 Grant Bldg.
MODERN 3-room apartment. Hot and cold water. 604 Humphries St., SW. JA. 3-6671.
ONE nice furnished room, single lady. Kitchen privileges. JA. 2-2659.
FOR good rental units, JA. 2-4304. S. H. McGUIRE REALTY CO., INC.
372 NORTH AVE. — 3 rooms, bath with all utilities, $55. TR. 4-0728.

Wanted to Rent 134

MIDTOWN CHURCH desires to rent house for new assistant pastor, married, no children. Prefer Northeast section or North Decatur. Need living room, dining room, 2 bedrooms, den. Prefer ranch style. Call TR. 4-8664, weekdays, 9-5 p.m.; or later CE. 7-3903.
LARGE furnished house, suitable for guest home. Must be reasonable and good location. Give all details in reply, S. G., 151, Journal-Constitution.
IN GARDEN HILLS. Unfurnished 5- or 6-room house, immediately. Reasonable rent. References. Day, CE. 3-4493; nights, CE. 3-0770. Mr. Davis.
NICE 2-bedroom apartment, no dining room, in good Northeast location, not too far out. Maximum $80. Day PL. 8-2813, nights PO. 7-6006.
ENGINEER transferred to Atlanta desires 3 or 4 - bedroom furnished house for family of 4 children. $150 per month rent. Call MU. 8-3416.
SOBER postman, wife and 2 children desire 2-bedroom duplex or house, within 15 miles of Five Points, E., NE, SE. $70 limit. JA. 3-3017.
3- OR 4-bedroom house in desirable Northside location, by business executive being transferred to Atlanta. Phone TR. 4-9475.
THREE refined business girls desire 2-bedroom duplex or apartment in Northeast Druid Hills section. $95. DR. 7-6467.
LOCKHEED engineer desires house, 2 or 3 bedrooms. Buckhead, Lindbergh area, by September first. GL. 7-9732.
NEED 3 or 4-BR., near transp. Prefer Emory, N. Dec. sect. Aug. 15th poss. ME. 6-3289.
3-BEDROOM house near St. Thomas More School. Please call DR. 7-8851 after 7 p.m.

REAL ESTATE

North Side 135

ROYER & JENNINGS
WE ARE REALTORS
WE OFFER THE MOST COMPLETE SELECTION OF NORTHSIDE HOMES
JUST COMPLETED
AND west of Peachtree! Priced under 30 with excellent location, space and construction. Wooded lot, 3 bedrms., 2 baths, pan. den, all-electric kitchen and full bsmt. MRS. BLUM, CE. 7-7511, CE. 3-6617.
NEW ON MARKET
ADORABLE brick and redwood in desirable NW location, near transportation and schools. 3 bedrms., 2 baths, scr. porch. Lovely carpeting and draperies included. Beautiful wooded lot. Owner transferred. Excellent buy in 20s. MRS. BECKY JOHNSON, CE. 7-7511, CE. 3-5531.
NEW LISTING
WILDWOOD area, charming brick and pretty landscaped lot. Immaculate condition, 3 bedrms., 2 baths, fireplace in liv. room, scr. porch, part. bsmt. Mid 20s. MRS. LEE, CE. 7-7511, CE. 3-0496.
Exclusive Location
TUXEDO PARK—Under 30 because owner transferred. Beautifully landscaped large level lot. Everything you want in your new home including wall-to-wall carpeting, draperies and air conditioner. Call me at once. W. N. (BILL) BATEY, CE. 7-7511, CE. 7-4407.
3 Bedrms., Den, 3 Baths
NEW antique brick, 1-acre wooded lot, one step from carport into pretty kitchen that has all the built-in features you desire and an eating area that leads to patio. Den has charming corner fireplace. Full bsmt. Priced in 30s. MRS. PHILLIPS, CE. 7-7511, CE. 3-2614.
$17,500
2-BEDRM., den, scrnd. porch, brick. 1 door off P'tree Dunwoody. A lovely home in fine neighborhood. MRS. JENNINGS, CE. 7-7311, CE. 7-0733. EXCLUSIVE.
First Time Advertised
HERE is an exceptional opportunity to purchase a lovely home because of owner's transfer. Den, 4 bedrms., 2 baths, beautiful large landscaped lot, top location. Walking distance to school. Priced in the 30s. MRS. TRUSSELL, CE. 7-7511, CE. 7-3128.
BEAUTIFUL RESALE
3 EXQUISITE landscaped acres with swimming pool. Home is central air conditioned, carpeting and draperies included. Living room, din. room, den, scr. porch opening on patio across back. Built-in kitchen with brkfst. area. 3 bedrms., 2 baths. Full bsmt. has maid's facilities. Owner leaving state. MRS. DUNCAN, CE. 7-7511, CE. 3-0713.
COLLIER HILLS
SEE this quality home, priced in the 20s. 3 bedrms., den, 2½ baths, near schools, transportation. MRS. SIMS, CE. 7-7511, TR. 2-4664.
4 BEDROOMS
ONLY $20,000. Conv. to transp., schools and shopping. Large liv. rm., sep. din. rm., situated on beau. level lot with trees. Good financing avail. Trans. owner anxious for quick sale. Call MRS. KERSEY for appt. to see. BL. 5-1880, CE. 3-3935. EXCL.
3 GORGEOUS ACRES
PLUS nearly new home. Pan. liv. rm., w. fp., ceramic tiled bath, 1 bedrm., sewing room. Early American kit. Steam. Hi teens. SALLY JOHNSTON, BL. 5-1880, CE. 3-7180.
ROYER & JENNINGS
219 PHARR RD. CE. 7-7511
265 Mt. Vernon Hwy. BL. 5-1880
GARDEN HILLS
TRANSFERRED OWNER ready to sell this 4-bedrm., 2-bath, den brick (1 bedrm., bath, 1st floor). Newly decorated. Modern kitchen has built-in oven, breakfast bar. Large living room, dining room. Christ the King, public schools, transportation. Priced in 20s. EXCLUSIVE.
COLLIER HILLS
3 bedrms., den, 2 baths. $18,000 MOST FOR THE MONEY! Big living room has f'place, separate dining room. Fenced back yard. Near E. Rivers School bus. EXCLUSIVE. Mrs. King, TR. 6-9077, TR. 2-5632
Kathleen King Realty Co.
70 28TH ST., NW TR. 6-9077

North Side 135

BOB DELL REALTY CO.
"CHOICE HOMES FOR CHOOSEY PEOPLE"
FOR CONTRAST
VARIETY IS THE spice of life and there's spice in this charming home. A lovely setting in a friendly neighborhood. Three big bedrooms, huge den, formal living room and dining room, step-saver kitchen, 2 baths and an unusual and delightful screened patio. LAWRENCE KELLING, CE. 7-3847, CE. 3-6751.
DUPLEX
PRICE REDUCED ON this convenient duplex affording home and income to the wise buyer. 2 five-room apartments with screened porches, basement storage and 3-car garage. A block from P'tree. $29,750. BOB DELL JR., CE. 3-4267, CE. 3-6751.
Opportunity Knocks
THE SOUTH'S MOST sought-after location. 3 enormous bedrooms, 3¼ baths, charming entrance to comfortable den w. big fireplace, sliding doors onto large screened porch, gracious living room, large dining room, breakfast room and gorgeous kitchen, 37-ft. playroom w. full bath. A plush atmosphere prevails through this elegant home. In 60s. MARGE TOWLES, CE. 7-2725, CE. 3-6751.
CAPTIVATING
A LADY HAD A HAND in planning this home and it's evident in the charm it displays—then when you see the amount of functional space, you'll know it's for you. 3 bedrooms and bath on main level. Bedroom, bath and huge clubroom upstairs. Nearly new home in a close-in location. Realistically priced in 30s. MARY BROUGHAM, TR. 6-2506, CE. 3-6751.
CANOPY OF TREES
STIPPLED WITH SUNLIGHT on a slightly elevated lot, the setting is lovely for this brick home. Intriguing interior, too, with family room, 3 bedrooms, 2 baths, basement and attic. Barbecue patio for entertaining outdoors. Middle 20s. MRS. MARION ELLIS, CE. 3-7335, CE. 3-6751.
RAMBLIN' RANCH
CHARMING AND STURDY, only 5 years old. One of the prettiest level lots you'll see. Usable as 4 bedrooms, 30-ft. living room, pretty dining room, modern kitchen, 2 baths, huge jalousied porch or den. Terrace and patio you'll adore. Convenient location and owner's ready to "talk turkey." MRS. MEHRE, CE. 7-9759, CE. 3-6751.
ULTRA CONVENIENT
WITH A LOT OF space to live in. Lovely lot with patio and the brick home has 3 bedrooms, den, 2 baths, basement and attic. On transportation, school bus and shopping. Middle 20s. CLYDE HILDRETH, DR. 7-5721, CE. 3-6751.
FRIENDLY HOME
TRULY INVITING AND charming throughout. Ent. hall, L.R., separate D.R., big kitchen w. breakfast area, den w. fireplace, 3 BRs., 2 baths, full daylight basement w. clubroom. Lovely lot. Fine location. All city utilities. MRS. BECKNELL, TR. 2-8437, CE. 3-6751.
MOST ATTRACTIVE
A WELL-BUILT HOME w. 2 master-sized bedrooms, 2 baths, large den w. fireplace, marvelous kitchen w. breakfast area, entrance hall, living room w. fireplace, dining room, screened porch, full dry, expandable basement w. full bath. Beautifully wooded, all usable lot. Mid 20s. WALLACE SHIVER, BL. 5-2028, CE. 3-6751.
BOB DELL REALTY CO.
1 W. PACES FERRY CE. 3-6751 REALTORS
ADAIR'S BRANCH OFFICES
WE ARE REALTORS
BUCKHEAD CE. 7-0371
3130 MAPLE DRIVE, NE
SANDY SPRINGS FIELD OFFICE
75 RIVER SPRINGS DRIVE BL. 5-0435
NEW HOMES RIVER SPRINGS
FORREST
ON RIVER SIDE OF SANDY SPRINGS
GO ROSWELL-W. JOHNSON FERRY
PUBLIC BUS STOP
DIRECT LOCKHEED ROUTE
OPEN EVERY DAY
BRANDON MILL, Castleton Dr.—Beautiful brick homes on lrg. wooded lots. 3 bedrms., fam. rms., dbl. carports, util. rms. Priced in 20s. See salesmen at Field Office. "Jack" Jackson, DR. 3-6327; Langford Hodges, ME. 6-1276. Excl.
Spacious Traditional
SITUATED on wooded knoll, street of attractive new homes. Beautiful new traditional of old brick. Gracious foyer, lrg. liv. rm., banquet-sized din. rm., fam. rm. with firepl. 3 bedrms. (all lrg.), 2 baths, pwdr. rm., bsmt. Perm. stairs to attic. Lower 30s. Virginia Edens, CE. 7-4544.
4 BEDRMS.—DEN
OUTSTANDING fine brick homes on lrg. wooded lots in the Peachtree-Dunwoody, Club Estates and N. Fulton Park section. $40,000 class and under. For details, call Earl Stafford, CE. 3-1326. Exclusives.
CONVENIENCE?
THIS has ideal location. Walk to P'tree and shopping. B'head section. 2-yr.-old brk. Liv.-din. rm., lrg. mod. kit., 3 bedrms., 2 tiled baths, den, bsmt. Priced right. Virginia Edens, CE. 7-4544.
CLUB ESTATES
LRG. wooded lot, 4 bedrms., 2 baths, den, mod. kit. Call for more detailed information. Evelyn Stearns, CE. 7-4937.
GI—FHA
CHAMBLEE-DORAVILLE
BEAUTIFUL brick homes are selling on Tilly Mill Rd. in the $15,000 class. Low, low cash payment. Lrg. wooded lots. Join 12 other fine families in their new homes. Enter Tilly Mill opposite Gen. Motors Plant. Harris Bash, CE. 3-7644.
SELDOM OFFERED
MID 20s. Antique brk. Level lot. 3 bedrms., 2 baths, complete kit., air-cond. W-W. carpet, family rm. NW sec. None better. Assume loan and 2nd mrtg., available. No closing cost. This is the one. For details, call Harris Bash, CE. 3-7644.
ADAIR'S OFFICES
CE. 7-0371 — JA. 1-0100 — BL. 5-0435
OPEN 2 'TIL DARK
AMBERGLADES
MODEL HOME WITH SWIMMING POOL)
OUTSTANDING new luxury homes by BOYD-JACKSON CORP. Words are not adequate to describe the natural beauty and superb design of these lovely contemporaries, split-levels and conventionals. All plans by Henry Norris, A.I.A. Our completely furnished model home (with swimming pool) is being featured in American Builder magazine. Priced $26,000 to $39,000. Go Roswell Rd., left on Johnson Ferry Rd. (at Sandy Springs), then left on ABERNATHY RD. TO AMBERGLADES. Call DR. 8-3636.
OPEN 2 'TIL DARK
MEADOWOOD SUBDIVISION
1½-BATH BRICKS FHA AND GI LOANS
WILL TRADE
SEVERAL widespreading bricks ready to show. Others under construction. Large rooms. Three bedrms., 1½ tiled baths. Carport. Every convenience. Choice level lots. Priced $15,450 to $16,200. Drive out Buford Hwy. to Lymburners, turn right on Chamblee-Tucker Rd. and watch for sign on right. (Opposite Fleetwood Hills.) Call Mitch Touart, ME. 4-7457 res., DR. 8-3636 off.
THIBADEAU, SHAW & BRANNAN COMPANY
"Atlanta's Leading Home Seller" BROKERS 1234 CLAIRMONT RD.
THE NEXT 3 HOMES SOLD IN HAMMOND HILLS
Will Be Air Conditioned Without Additional Charge
SEVERAL distinctive 3- and 4-bedroom homes. Dens, family rooms, built-in appliances, full basements, ½-acre wooded lots. Schools, shopping center and city buses, within easy walking. Ranch-style, split-level and contemporary. $23,000 to $33,950. Open 3 to 6 daily. Go Roswell Rd. to Hammond drive in Sandy Springs. Turn right 2 blocks. CE. 7-8744, eves.
MADDOX REALTY, INC.
1203 HEALEY BLDG. JA. 4-2679

North Side 135

BRANAN & SCHMITZ
Heart of Buckhead
CE. 7-1563

CONTEMPORARY!
CHARMING AS A HOLLYWOOD PENT HOUSE, most functional plan! L. R. w. fpl., D. R. (carpeted), lovely kitchen. 3 BRs., ultra-lovely bath! Closets galore! ASSUME PRIME GI LOAN — $19,300, small cash down, sm. monthly pymts.! Best N'Side, Fulton Cou. area! MRS. CROCKETT, CE. 3-8552, CE. 7-1563.

4-BR., DEN
2 Baths, $19,500!
N. FULTON PK. AREA—Walk to school, transp., shopping! NOTHING TO COMPARE! 2-yr.-old brick, all bedrms. have wardrobe closets, bsmt. setup for club rm. It's quality, it won't last! MRS. JO HORNE, TR. 2-7198, CE. 7-1563.

EXECUTIVE CLASS!
ATLANTA'S PRETTIEST HOME ON THE MARKET! A REPRODUCTION OF A 18th Century New England farm home! Real spacious, not the usual humdrum ranch-type. 3 twin-size BRs., huge scr. porch off book-shelf lined den w. fpl., huge elec. kitchen, walk-up stairs to expandable attic! Full acre level wooded lot, a chance to live that ol' fashion home life! Mid 30s. MRS. BARRETT, CE. 3-5085, CE. 7-1563.

PRIME NW AREA!
BUILDER MUST SELL THIS LOVELY BRICK, 3-BR., 2-bath, quality home! Huge all-elect. kit., ent. hall, L. R., D. R., full bsmt., on acre, wooded lot! Why not see today, make an offer. You might be the fortunate one to really buy right! Upper 20s. MRS. WESSON, CE. 7-5520, CE. 7-1563.

CLOSE IN!
WALK TO TRANSP., BUCKHEAD AREA, this several-yr.-old brick home! 3 BRs., 2 baths, den! Price reduced to upper teens. Something real interesting to check! MRS. GARDNER, CE. 3-1874, CE. 7-1563. P.S.—THIS ONE IS REALLY RIPE AND READY!

FRESH LISTING
CHECK THIS FOR A BUY! 3 BRs., DEN, 2 BATHS, FMLY.-SIZE KITCHEN! AND—the prettiest level wooded lot in Atlanta! Owner trans., real anxious to sell, realistically priced at $24,000. MRS. GWYN, CE. 7-8035, CE. 7-1563.

BRANAN & SCHMITZ
Bkrs., 3275 Roswell Rd., CE. 7-1563

3 Bedrooms—2 Baths
Basement—$18,650
OFF Roswell Rd. in Atlanta City limits. Red brick in top condition, beautiful wooded lot, fenced-in back yard. McClatchey elementary and North Fulton high schools. This is a fine value in every respect. Call GAD RUSSELL, CE. 7-7502 today, BL. 5-0886 tonight and Saturday.

4 Bedrooms—2½ Baths
Recreation Room
ANTIQUE brick beauty, featuring family-style kitchen with fireplace, large living-dining room, beautiful ¾-acre wooded lot. Top location, near schools and shopping. Top value at $26,950. Call GAD RUSSELL, CE. 7-7502 today, BL. 5-0886 tonight and Saturday.

Brand-New Brick
Price $22,500
3 BEDROOMS, 2 baths and huge paneled family room with fireplace, full concrete basement, double carport. Near school, stores and transportation. For further information, call CHARLES WHEELER, CE. 7-7502 today, TR. 5-3962 tonight and Saturday.

Could This Be It?
Antique Brick—$18,500
3 BEDROOMS—2 BATHS and in top-quality neighborhood. This could end your search for a real home moderately priced. Beautiful lot, some basement space, carport. Carpets and drapes included. Flexible financing arrangement. Located in Oglethorpe section convenient to two schools. ROY HEAD, CE. 7-7502 today, GL. 7-2544 tonight and Saturday.

See It First!
New Split Level, $22,500
NESTLED on a hillside with a rare view and towering trees, this home under construction offers amazing space and value. In addition to entry hall, six spacious rooms and two tub baths, there is a tremendous lower level which will remain unfinished, but consists of recreation room with fireplace, a fourth bedroom or den, a utility room and ½ bath. Only $3,900 cash, plus closing cost. ROY HEAD, CE. 7-7502 today, GL. 7-2544 tonight and Saturday.

Spratlin, Harrington & Thomas, Inc., Realtors
288 E. PACES FERRY RD.

Dean McKoy Realty Co.
CEdar 3-6421

NEW COLONIAL
YOU OWE IT TO YOURSELF TO SEE THIS NEW HOME. It's a 1-story brick Colonial, designed by Knox Griffin and featuring a spacious, livable floor plan. The outside looks like a million, perched magnificently on a wooded lot with 312-ft. frontage. Inside, there are 4 BDRMS. (1 at ter. level), 3 baths, large den with 12-ft. glass doors to a patio, plus a huge club rm. The family-size kitchen has all GE built-ins. ALL WE ASK IS THAT YOU STEP INTO THE FAN-LIGHTED ENTRY HALL WITH 10-FT. CEILING; YOU'LL LOVE IT. You'd guess the price at fifty but it's only an amazing $42,500 with top financing. Would be happy to show you today. CARL NIX, ofc. CE. 3-6421; res. ME. 4-0363. EXCLUSIVE.

AROUND THE PORCH
IS built this fabulous new home of antique brick. IF YOU ARE TIRED OF THE SAME OLD FLOOR PLAN, YOU'LL LIKE THIS. 12-ft. glass doors open from the center access hall to a huge living porch. There are also doors to the porch from the family rm. and BRM. wing. Smooth flowing plan of wide entry hall, 23-ft. liv. rm. with f'place, sep. din. rm., 3 bright bdrms., 2½ baths and a GE kitchen-breakfast rm.-fam. rm. arrangement that is unmatchable. FINEST QUALITY CONSTRUCTION, DETAILING AND FINISHING. The wooded lot offers a great deal of privacy. You can find no more in Atlanta in a fine home for $34,500. Let's look today. CARL NIX, ofc. CE. 3-6421; res. ME. 4-0363. EXCLUSIVE.

Dean McKoy Realty Co.
4589 Roswell Rd. CE. 3-6421

Moving to Atlanta?
See These Values

NEW LISTINGS
EXTRA LOT
BEST VALUE in North Atlanta available in this antique brick-and-frame, 3-bedrm., 2-bath home. Beautiful lot in desirable neighborhood. 243-ft. frontage includes additional corner lot. $2,800 CASH and closing cost will handle. Terrific buy. Don't hesitate for this! Priced $17,500 for fast sale. Call KEN MILLER, TR. 4-8005 or JA. 4-5632.

SHORT OF CASH?
Antique Brick Beauty
$2,000 CASH
NATIONAL AWARD-WINNING home for quality in design and construction. Available in Atlanta's fastest-selling community—just 6 months old. 3 large bedrms., 1½ baths. FULLY AIR CONDITIONED. Fireplace. Daylight basement, wall-to-wall carpeting. ASSUME 5% LOAN —NO CLOSING COST. $2,000 cash and 2nd mortgage. See this outstanding value. Priced $20,000. Call KEN MILLER, TR. 4-8005 or JA. 4-5632.

AIR CONDITIONED
3 BEDRMS., 2 BATHS
BETTER THAN NEW — Red brick ranch home, less than 2 years old, on level lot with 3 large bedrooms, 2 baths. FULLY AIR-CONDITIONED. Assume existing loan or new FHA. Walking distance to schools. Owner transferred. Available immediately. Priced $18,000. Call Ken Miller, TR. 4-8005 or JA. 4-5632.

Etheridge & Vanneman
7201 Peachtree Rd. CE. 7-7527

TOMLIN OF BUCKHEAD
WE ARE REALTORS

OPEN SATURDAY
3:00 to 6:00
ASHFORD PARK
4171 CRAVENRIDGE DR. Assume GI loan. Payments less than rent on this old-brick 3-BR., 2-bath home. $2,500 cash. Reduced to sell this week. Will co-operate. Mrs. Mixon, CE. 3-0743, CE. 7-4636.

OPEN SATURDAY
2:30 to 5:30
2620 RIDGEMORE RD., NW. Only 3 yrs. old. 3 BRs., 2 baths, daylight bsmt. Completely air cond. with central control. Just off 1700 block Moores Mill Rd. Priced right in upper teens. Mr. Millar, CE. 3-0567, CE. 7-4636.

NEED BEDROOMS
GARDEN HILLS, near schools and trans. Pretty home, excellent construction. Very large rooms. 2 baths (could be 3). Good basement. Pretty patio. $24,750. Co-excl. Mrs. Durden, CE. 3-9374, CE. 7-4636.

TOMLIN REALTY CO.
3201 Peachtree Rd.
Realtors

North Side 135

TIRED OF BEING A CLIFF DWELLER?
THEN by all means investigate the outstanding homes in Hammond Hills. To start with they have everything you've ever wanted in a kitchen with built-in ovens, surface units, dishwashers, disposal units, vent hoods. Formica tops with plenty of work space and finally detailed cabinets of beautiful mahogany.

CENTRALLY air-conditioned, 3- or 4-bedroom homes to suit your family size. . . . 2 and 3 baths, paneled dens and family rooms, patios, wooded lots tastefully landscaped, and enormous daylight basements with ample space for storage, work shop and extra game room.

NEW high school and grade school are 3 blocks away, shopping center and city buses 2 blocks away. . . . all within easy walking from this quiet suburban neighborhood. $23,000 to $33,950 (most are priced around $25,000). Traditional ranch, split-level and contemporary designs. . . . All are different . . . all are architecturally correct . . . all are backed by one-year warranty. Open daily 3 to 6. Follow signs north on Roswell Rd. to Hammond Drive in Sandy Springs . . . turn right 2 blocks. Evenings, CE. 7-8744.

MADDOX REALTY
1203 Healey Bldg. JA. 4-2679

—McCONNELL WHITE—

NO. FULTON PARK
OUT-OF-TOWN owner will accept reasonable offer. Beautiful landscaping, 150-ft. frontage. 3 bedrms., sewing rm., den, 2 baths, scr. porch, full bsmt. with maid's rm. and 3rd bath. Priced under FHA appraisal in low 20s. Sam Pugh, CE. 7-1525.

SOUTHERN COLONIAL
UNUSUALLY large ent. hall with magnificent circular stairway. Interior simply exquisite. Imported fixtures. Typical Scarlet O'Hara. 5 bedrms., 5 baths upstairs. A natural for swim pool. Patio. Maid's facilities. Circular driveway. Shown by appointment. Tula Logan, CE. 7-1525, CE. 3-6481.

FAMILY HOME
WONDERFUL for children, walk to Liberty Guinn School. Paneled fam. rm. with fpl. 3 bedrms. (1 panld.), 2 full baths, modern kitchen with b'fash area, sep. dining rm. Scr. porch, full base. with maid's rm. House 1 yr. old, excellent condition. In 20s. Gerald Lester, CE. 7-1525, ME. 4-8125.

ANSLEY PARK
HOMES PLUS INCOME
ON transportation. Completely furnished, nice apt. for owner. White frame, 4-BR., 3-bath home. Priced high teens. Stucco and brick, 5 BRs., 3½ baths. Priced mid 20s. Bettie O'Connell, CE. 7-8485, CE. 7-1525.

McCONNELL-WHITE
LOBBY, PACES FERRY TOWER

MRS. HARRY NORMAN
AND ASSOCIATES
WE ARE REALTORS

ON 4 LEVEL ACRES
ONE-FLOOR-PLAN home, 3 bedrms., 2 baths, a den "you have been looking for" opening onto screened porch and patio with perfect swimming pool site. Low 40s. EXCL. Mrs. Dietlein, CE. 3-7801.

Colonial Farm House
AN elegant Early American on 2½-acre lot with beautiful landscaping and decorative brick walls. Liv. rm. w. FP., sep. din. rm., outstanding den w. FP., screened porch and patio, 4 bedrms., 2½ baths. Full bsmt. Assume top loan. Handsome carpets and drapes. CO-EXCL. Mrs. Myers, CE. 7-8285.

2nd TUXEDO PARK
CHARM and dignity are distinctive features in this old brick 1-story Colonial. Every rm. spacious. 3 bedrms., 3 baths, dressing rm., liv. rm., banquet din. rm., large pan. den opening to lace wall; brick patio, 20'x20' family kitchen. Carpeted throughout. Mrs. Ridout, CE. 3-5841.

For the Small Family
BEST location, quiet street, beautifully landscaped lot, 2 blocks trans. A-1 cond., 2 bdrms., liv. rm. w. FP., din. rm., den, fine kitchen. In teens. Patio. EXCL. Mrs. Kenneth M. Wilson, TR. 6-8095.

MRS. HARRY NORMAN & ASSOC.
77 WEST PACES FERRY RD.
CE. 3-9446 CE. 3-1383

OPEN ALL DAY SATURDAY
OGLETHORPE ESTATES
3 BEAUTIFUL HOMES
ALSO LOTS FOR SALE
OGLETHORPE ESTATES is located near Lake Phoebe, parochial and public schools, shopping center, Peachtree road, transportation with 3 churches in the subdivision. A fine, quiet place to live. Directions: Go Peachtree road to Oglethorpe University and turn north at our sign.
SEE these 3 comfortable homes in Oglethorpe Estates.

3147 INMAN PLACE
3-BEDROOM, 2-bath and den, brick ranch-type home with beautiful built-in kitchen. Priced at only $25,500.

3146 INMAN PLACE
ATTRACTIVE split-level home with 4 bedrooms, 3 baths and playroom. Wooded lot with 110-ft. frontage. A lot of house for only $30,000.

3466 INMAN DRIVE
WONDERFUL floor plan is this home with 3 bedrooms, 2 baths and family room with fireplace. Nice patio leading from family room. Extra wide, wooded lot with 175 feet of frontage. Priced at only $27,100. Call Bill Lynn, CE. 3-1974 or CE. 3-9075.

Etheridge & Vanneman
REALTORS 7201 Peachtree

GLENRIDGE FOREST
HOMES FEATURE
PANELED family rooms with wood-burning fireplaces, kitchens with dishwashers, table-top burners and built-in ovens, Vent-A-Hood exhaust fans and breakfast bars. See New Homes at moderate prices open today.

TO REACH
GLENRIDGE FOREST
GO Roswell Road to Glenridge Drive to Entrance Sign
OR
Peachtree Road to Peachtree Dunwoody Road to Johnson Ferry Road to Glenridge Drive Entrance. See New Homes at Moderate Prices open today. CALL O. B. JACOBS—TR. 4-0823, TR. 6-5695—OR YOUR AGENT.

SOMETHING SPECIAL
CHARM is what they say this home has, plus other features that make it a very desirable home for the average family with 2 or 3 children. You will like the spacious entry hall with 2 large closets, living room, separate dining room, ultra-modern kitchen with General Electric equipment, pine-paneled family room with breakfast area and wood-burning fireplace, screened tiled porch, 3 large bedrooms, 2 tiled baths (the hall bath has 2 lavatories for the children), fine concrete basement, double carport. All of this on a 100x179 ft. wooded lot. CALL ROY HOLMES, TR. 4-0759, JA. 2-9511.

DRAPER-OWENS CO.
Grant Bldg. Realtors

School Time Again
AND OUTGROWN YOUR HOME? Want to trade for this luxury 3-BR., 2-bath home? All the extras you have dreamed about IN THE TWENTIES. Call for info., Mrs. Rumrill, BL. 5-0918.

BROOKHAVEN
3-BR. brick, convenient to everything, school bus at corner. LOW TEENS.

EXECUTIVE
WITH LIMIT TIME, call Mr. Roney at TR. 6-1342, to see finest house in the city. 4 bedrms., 3½ baths.

PERVIS REALTY CO.
3908 P'tree CE. 7-4321. CE. 3-6296

North Side 135

ORR RLTY CO.
SANDY SPRINGS
ASSUME LOAN
OWNER TRANS. Antique brk., only 6 mos. old. Lrg. kit. with all built-ins, lazy susan, with adjoining family room with open beams. Old brk. fireplace with raised hearth. 3 bedrooms, sep. liv. rm., din. rm., 2 colored baths. Level lot with trees, small creek across rear. Price low 20s. Assume large loan. No closing cost. Hazel Orr, CE. 7-6336.

NORTH FULTON PARK
3 BEDRMS., $16,500
CONVENIENT location on street of well-kept homes. Wall-to-wall carpet in living room with fireplace, din. rm., nice kit., screened porch. Level fenced back yard with lots of shrubbery. Near transportation, schools. FHA financing. Vera Seguine, CE. 7-6336; res., CE. 7-8242.

3 Bedrooms—$13,000
LOW, LOW CASH
LOCATED among beautiful trees, on level, well-kept lot. Transferred owner has kept clean as a pin. It's red brick, almost new. Sep. liv. rm., din. rm., nice kit., patio with barbecue pit in back yard, partial bsmt. Conv. to expressway. FHA financing. Polly White, CE. 7-6336; res., TR. 2-3707. Exc.

ORR RLTY. CO.
4454 Roswell Rd. CE. 7-6336

DUNWOODY FOREST
$19,000 CLASS
Only $975 Cash
Plus Closing Cost
To Qualified Veteran
100-Ft. Lots
3 Bedrooms and Family Rm.
1½ and 2 Baths
DRIVE P'tree Rd. past Brookhaven to P'tree Industrial Blvd. at first stop light turn left onto Chamblee-Dunwoody Rd. then 5 blks. to Dunwoody Forest. Jim Arendall, MA. 7-2539.

Adair Realty & Loan Co.
Realtors. JA. 1-0100. Healey Bldg.

$2,400 DOWN
AN EXCELLENT BUY
MARGARET Mitchell School area. Nearly new 4-bedrm. home on beautiful fenced lot. Kit. has stove, refrig., dishwasher. Perfect condition throughout. Mrs. Mathews, CE. 7-7084.

HOME AND APT.
$2,400 DOWN
MORNINGSIDE — Large 3-bedrm. brick with garage apt. One block transp. Beautiful wooded lot. FHA appraised. Possession now. Exc. Mrs. Mathews, CE. 7-7084.

$1,800 DOWN
$80 PER MO.
NEAR R. L. Hope School. Good, old, 6-rm. home, 3 blocks to P'tree. Shady lot. Call Gene Craig, TR. 2-7952.

GENE CRAIG
3131 Maple Dr., NE Realtors
Office, CE. 7-7536

P'TREE BATTLE AVE.
LOT 220-FT. FRONTAGE
NEW on market. An outstanding value in a home at a price less than half reproduction cost. It's imposing, it's spacious and finished in an exquisite manner. You will be charmed with the interior detail. The stairway is an artistic thing of beauty. There are 4 bedrms., 3 baths, a library, porch and recreation room. Shown by appt. anytime. Herbert Cline, res., CE. 3-3218; ofc., CE. 3-1164. CO-EXCL.

Herbert A. Cline Rlty. Co.
3164 P'tree Rd. at B'head. Realtors

BUY OR RENT
YOU must see this 4-bedrm., 2-bath split level. Central location in Cobb Co. to downtown and Marietta. GI terms available. Mr. Geddes, CE. 7-3692; ofc., CE. 7-6311.

READY TO JUMP
NEAR NS HI. New, modern in every way. Sliding doors off din. rm. to patio. Kit. with fam. rm., 3 bedrms., 2 baths, 2-car garage, large lot. Mrs. Disbro, TR. 4-5527; ofc., CE. 7-6311.

North Fulton Rlty. Co.
3185 Roswell Rd. Rltrs. CE. 7-6311

WEEKEND SPECIAL
GI RESALE
$1,800 CASH
RARE opportunity to buy 3-bedrm., 2-bath home with liv. rm., sep. din. rm., lrg. kitchen, on 100-ft. lot, in desirable North Atlanta location, close to shopping, public and parochial schools. ASSUME 4½% GI LOAN. $1,800 cash and small 2nd mortgage. Owner transferred. Avail. 2 weeks. Don't hesitate for this. Call KEN MILLER, TR. 4-8005, JA. 4-5632.

Etheridge & Vanneman
Realtors 7201 P'tree CE. 7-7527

$2,900 CASH
3 BEDRMS., den, bath and ½. Wonderful kit. On transp. N'Side High and Morris Brandon. $17,000. MRS. PENNY NELSON, CE. 3-4451, CE. 3-7472.

GIVING IT AWAY
IS WHAT YOU'LL SAY
YR.-OLD antique brk., formal liv., sep. din. rm. OUT-OF-THIS-WORLD FAMILY WITH RAISED-HEARTH FIREPLACE. Kit. with all built-ins, and brkfst. area. 3 bedrms., 2 baths, patio. In 20s. MRS. PENNY NELSON, CE. 3-4451, CE. 3-7472.

PENNY NELSON RLTY.
3155 P'dmont at P'tree CE. 3-4431

LONGER LOWER LOVELIER
SEE this elegant suburban home, architecturally designed for gracious indoor and outdoor living. Artistically landscaped, on 1-acre wooded lot. Spacious mahogany living rm., kitchen-family comb., 3 bedrms., 2 baths, nine closets, flagstone patio. Near school bus. $29,500. 1481 S. Johnson Ferry Rd., near Peachtree-Dunwoody Rd. CE. 3-8307.

KEELIN CONST. CO.

OPEN SAT. 3 to 6
490 Spring Valley Rd., NW
BEST location in Atlanta for the middle 20s. 3 BRs., 2 baths. Wooded lot.

HABERSHAM RD.
NEW LISTINGS for $36,500. 4 BRs. Rec. rm. Good financing. MRS. HOWARD CE. 7-2336

HOWARD RLTY.
293 PHARR RD., NE CE. 7-0461

CLUB ESTATES
IDEAL FOR RETIRED COUPLE OR SMALL FAMILY
2 BEDRMS., den with f'place, liv. rm. with f'place, sep. din. rm. Beautiful trees and small stream. Reasonably priced.

SCHOOL DAZE
LOCATED betw. Morris Brandon and Northside High School. New 3 bedrms., 2 baths, kitchen-fam. rm. with f'place. $28,250. CE. 3-8743.

ASKEW-NATIONS CO.
3179 MAPLE DR. CE. 7-7568

ARGONNE FOREST
4 BRS., PLAYROOM
VERDUN DR.—First offering of this most attractive old brick. Fine kitchen has all the built-in features, den has fireplace, glass sliding doors opening onto terrace. This home is most desirable, due to location, schools, maid's transp., etc. Excl. J. M. Crain, CE. 3-7712.

HAAS & DODD, Rltrs.
Northside Branch
3131 MAPLE DR. CE. 7-6496

CLOSING AN ESTATE
SELDOM do we have the opportunity to offer a home so well planned and designed with superior workmanship as this property. Huge living and dining room, 3 extra-sized bedrms., 2 baths with dressing area, modern kitchen, built-in oven, stove and vent. Paneled family room with fireplace, with glass-sliding doors opening on patio. Bkfst. and utility area, ¾ basement. Beautiful wooded lot. This home must be sold at once. Call Mr. Helmer, TR. 5-5616, BL. 5-0425.
HELMER RLTY., 916 W. P'TREE

Open 2:30-6 Sat., Sun.
258 MEADOWBROOK DR., NE, AND CORNER 4510 JOLYN PL., NE—New brick, one floor, 3 bedrms., 2 baths, double carport. Kitchen with Hotpoint equipment and family rm. Low 20s. FHA or Conventional financing. Go Roswell Rd., turn on Meadowbrook Dr. 4 attractive lots adjacent to and on same streets at bargain prices. John Gilstrap, TR. 2-1762.

SHOWER REALTY CO.
3179 Maple Dr., NE CE. 3-4481

Mt. Paran Parkway
1004 Coronado Dr.
SNOW WHITE Colonial, 4 BRs., 3 baths, 18x32 playrm., den with crab-orchard stone fireplace, brook en tile scr. porch. 175x319 lot with winding driveway. Under $30,000. Exquisite carpeting. Entire upstairs included. Call Mr. Moye, DR. 3-1125 or CE. 7-0851.

SHELDON SIMMS CO.
3401 Howell Mill Rd., NW

North Side 135

OPEN SUNDAY 2 TO 6
BY OWNER
225 MIDVALE DR., NE
BEAUTIFULLY maintained brick, 3-br., 2-bath home. Conv. located on level lot in McClatchey School area. Modern kit. Carpets and drapes incl. Outstanding buy. Prompt possession. CE. 3-6416

MR. EXECUTIVE
WE OFFER a number of fine homes for above-average income clients. All with 3 or more bedrooms, 2 or more baths, large lots, many extras. Price range — low 30s to mid 40s. Locations suitable to any taste. One third down, excellent financing arranged on balance. Ask for Akin, Groover or Lee, JA. 3-7758; evenings, TR. 5-4926, ME. 4-3498.
FREEMAN E. GROOVER, BROKER

CLUB SECTION
BY BUILDER
OLD-BRICK Colonial on wooded lot. Wide ent. hall, sep. liv. and din. rms., kitchen with breakfast area and built-in appliances. Lrg. den with f'place opens onto scr. porch. 3 lrg. BRs., adj. 2 baths. Nice bsmt., ½ bath. Quiet street in city limits. Go Club Dr. to Davidson to 1174 E. Club Lane. Sam Churchill, CE. 7-0690.

4-BEDRM. CHARMER
NEW HOME with all the most-desired features, 4 bedrms., 2 baths, huge playrm., liv. rm. with fireplace, din. rm. with patio outside, fully equipped kit., gorgeous wooded lot. $23,750. Mrs. Ruff, CE. 7-6358, CE. 3-4156. Exclusive.

RUFF REALTY CO.
REALTORS, 3131 Maple Dr., NE

ANSLEY PARK
FIRST TIME OFFERED. CHARM, BEAUTY AND COMFORT are all expressed in this one-floor plan home. Extremely large pine-paneled studio or den, liv. rm., din. rm., kit., 2 bedrooms, 1½ baths. On beautiful lot, 120x206. Most reasonably priced at $18,000. Mrs. Cole, TR. 4-7095 (residence and office).

Cole Rlty., 57 Lafayette

BROOKWOOD HILLS
NEW LISTING
ATTRACTIVE 4-bedroom brick home with lovely paneled den, only 2 blocks off Peachtree. Pretty grounds and patio. Priced to sell quickly at $22,500. Mr. Calhoun, Res., TR. 4-2191; Ofc., TR. 2-1101.

HENRY MOOG Rlty. Co.
REALTORS, 1909 P'TREE RD.

A REAL BUY
OWNER transferred. Excellent new Northside street, 1-year-old antique brick. 3 spacious bedrooms, 2 baths, separate dining room, large kitchen-family room. Level well-grassed front yard. Assume 5% loan. Holley, CE. 7-4225.

HOLLEY REALTY CO.
916 W. P'TREE TR. 6-3734

OUTSTANDING BUY
CLOSE TO BUCKHEAD
BRK.—4 yrs. old, 3 bedrms., 3 baths, liv. rm. has indirect lighting and firepl., glass doors to scrn. porch, with heat and removable windows, walk-in closets, full bsmt. with firepl., 100x250 level lot, lge. trees. Mid 20s. CE. 3-6794, CE. 3-4575. Martin Rlty., 621 Edinboro.

$1,000 Under Appraisal
2144 MELANTE DR. in Martin Manor near expressway, shopping, schools. Modern 3-bedroom, 2-bath antique brick, double carport. Beautiful lot. Vacant. Top FHA financing. Call Jimmy Parks, PL. 5-5838.

Jas. A. Parks Rlty. Co.
758 CASCADE AVE., SW PL. 8-2694

CONTEMPORARY TRI-LEVELS IN WAWONA FOREST, 4 bedrms., den, fireplace, 2½ baths, efficient kitchen, 24-ft. liv. rm., 14-ft. din. rm., utility space in fin. bsmt. Low $18,000 class up. Go Buford Highway then extreme left at Clairmont Rd. intersection, left on N. Drew Valley Rd. to signs. P&H Realty, 2690 Council Bluff Dr., NE, ME. 4-8421; Paul V. Edwards, ME. 4-8846; Howard R. Hardrath, ME. 6-3246.

BUY FROM OWNER
YOU MUST SEE this adorable OLD-BRICK home with 3 bedrms. (1 paneled), 1½ tiled baths, patio, basement, on beautiful wooded, ¾-acre corner lot. Take over GI loan. 3049 E. Fairway Rd., off No. Druid Hills, ¼ mi. from Brookhaven, 1 mi. from NE expressway. Owner, ME. 4-0533, CE. 3-7793, DR. 7-7002. No agents please.

SALE OR RENT
IN WILDWOOD — Morris Brandon section. Excellent value in low twenties. 3 bedrooms, 2 baths and den. $3,000 cash will handle. Mrs. Nutting, TR. 2-6085, JA. 5-6865.

NUTTING & COMPANY
REALTORS HEALEY BLDG.

LOW ON CASH?
2 BEDRMS., 1 bath, near transp., shopping center and expwy. $1,500 down and closing costs. HOYT SWIMS, CE. 3-1133, TR. 2-2785.

MORSE REALTORS
225 BUCKHEAD AVE. CE. 3-1133

BY OWNER $15,500
1116 LINDRIDGE DR., NE
3 BEDRMS., excel. cond. Convenient schools, transp., shopping. 65x200 fenced, level lot. $12,600 loan avail. Mo. payments $78.80. CE. 3-2057.

AIR-CONDITIONED
Near McClatchey School
4 BEDRMS., 2 baths, fam. rm., ½ bsmt., carport $27,500
ALSO 2 bedrms., play rm., 2 baths, ½ bsmt., dbl. carport. Site for lake. $28,000. Builder, CE. 3-9522.

3077 W. Andrews Dr.
NEW Brk. Colonial loc. in Atlanta's most exclu. residential sect. 3 bedrms., large den, bkfst. rm., liv. rm., util. rm., sep. din. rm., 2½ baths and bsmt. $42,000. B. E. Law, Bldr. CE. 3-6844.

BY OWNER
$1,800 DOWN—FHA
LRG. cor. lot, 3 bedrms., tiled bath, full dalite bsmt. with recreation rm., carport and lrg. porch, children's pool. $14,500. CE. 7-5388.

BY OWNER
NEAR Liberty-Guinn School and bus line. 4 bedrooms, 2 baths, paneled den, daylight basement, dishwasher, disposal, attic fan, wall-to-wall carpet. Fenced-in back yard. $19,900. CE. 7-0518.

GARDEN HILLS
FHA APPROVED
278 EUREKA DR., NE—Close to transp., schools. 3 bedrms., bsmt., shady patio. $16,500. Gibbs, CE. 3-8370.

BUILDER WILL SACRIFICE
AT COST this spacious beautiful home, 1 mile W. of P'tree, 3 bedrms., 2 baths, powder rm., large pan. den with Roman brk. firepl., attic and basemt. Excell. financing. 4500 Club Valley Dr. TR. 3-2052.

3 BEDROOMS, 2 baths, oak-paneled home, beautifully landscaped, with swimming pool, 13 acres. Also, tenant home, now renting for $65 month. $37,500. Owner being transferred. CE. 7-7939.

512 BRYN MAWR LN., NW
BY OWNER, or see your broker. Brick, 3 bdrms., 2 baths, den, full bsmt. In the 20s. 4¾% loan. CE. 7-9501; JA. 5-4482.

THE WINFREE CORPORATION
DESIGNERS AND BUILDERS
FINE CONTEMPORARY
77 W. Paces Ferry Rd. CE. 7-5854

FURNISHED model home, open daily in Beverly Hills. $14,850-$15,995. Call GL. 7-6868 for free brochure. Fett Rlty., Inc. 3120 Maple Dr.

IN WILDWOOD — by owner—1046 Dean Drive, 3-bedroom, 2-bath brick. Write G. Wells, 1036 Somerset Dr., Northwest.

SANDY SPRINGS—$17,800
IMMED. poss. 2-bath, 3-BR. brick. BL. 5-2021. Laseter, Inc., PO. 6-3543

I WILL TRADE YOUR HOUSE IN. G. LATHEM, BLDR., CE. 3-9783.

3 BRs. 2 bas. Low 20s. Bst. N'side loc. HIGH POINT FOREST, CE. 3-4918

3-BEDRM., 2-bath, den, $17,850. Green Rlty., 2387 P'tree, CE. 3-4455

PEACOCK REALTY
165 Spruell Spr. Rd., NE, CE. 7-9757

TAYLOR REALTY CO.
595 Wimbledon Rd., NE, TR. 4-3475

DINKINS COPPAGE & ASSOC.
Rlty. Co., 254 Elden Dr., CE. 3-1090

HOME—INCOME 2½ ACRES
Tillis Rlty., P'tree Hills, CE. 3-3014

SPRATLIN-MILLARD CO.
3189 Roswell Rd., Bkrs., CE. 7-0381

D. L. STOKES & CO.
TR. 6-3361 680 W. Peachtree

SANDY SPRINGS properties. Homes. Conkin Realty, BL. 5-1560.

Northeast 136

NOTHING DOWN ANYONE
MO. PAYMENTS $147
2159 ALLAIRE LANE, NE
3 BEDROOMS, 2 FULL BATHS, NICE KITCHEN. LEVEL WOODED LOT. NATL. GAS AND SEWERAGE. SCHOOL BUS AT DOOR.
GO out Briarcliff Rd. 1 mile past Clairmont to Abby Lane, turn left on Abby Lane and go 1 block, turn right and go to 2159 Allaire Lane. Mildred Crawford, ME. 4-3274.

HOME OWNERS COMPANY
BROKERS
44 Pryor St., NE. JA. 4-8674

Northeast 136

Open 3 Till Dark
Saturday and Sunday
1232 VISTA VALLEY DR.—Attractive antique brick, 3 bedrooms, 2 baths, kitchen-family room, entry hall and full daylight basement. Nearing completing. Go LaVista Rd. to first street west of Briarcliff and LaVista. For additional information call WALTER SCOTT, CE. 7-7502 today, ME. 4-8896 tonight and Saturday.

2 Bedrooms—2 Baths
Charm—Comfort—Value
PICTURESQUE beauty set back among the trees on a large wooded lot. Perfect for small family. Paneled kitchen furnished with GE range, oven and wall refrigerator. Has sliding glass doors to patio. For additional information, call WALTER SCOTT, CE. 7-7502 today, ME. 4-8896 tonight and Saturday.

GI Resale
Convenient Location
ATTRACTIVE 6-room home. Has 3 bedrooms plus separate dining room. Conveniently located in the Briarcliff-Clairmont area. School bus almost at door. Price just $10,500. For appointment, call WALTER SCOTT, CE. 7-7502 today, ME. 4-8896 tonight and Saturday.

3 Bedrooms—2 Baths
ALMOST new brick ranch home in perfect condition. Ideal location just 4 blocks from expressway and close to new parochial school. Inside stairs to basement. Carpets and drapes will be included at $20,750. See this today. Call ROBERT BODE, CE. 7-7502 today, ME. 4-8872 tonight and Saturday.

Owner Transferred
Outstanding Value
EXCELLENT BUY for $14,950 with $2,000 down payment, this newly decorated 3-bedroom home with spacious living room, separate dining room, screened porch and big playroom. Located close to transportation, schools and shopping center. For details, call GAD RUSSELL, CE. 7-7502 today, BL. 5-0886 tonight and Saturday.

Near Inman School
VERY attractive home located on level landscaped lot surrounded by nice homes. Large living room with fireplace, separate dining room, kitchen with attractive breakfast area, 2 corner bedrooms, tiled bath with shower over tub. Basement with central heat. Price $12,500 (FHA appraisal) with top loan available. CHARLES WHEELER, CE. 7-7502 today, TR. 5-3962 tonight and Saturday.

Spratlin, Harrington & Thomas, Inc., Realtors
288 E. PACES FERRY RD.

1960 Beechcliffe Dr.
FULL BASEMENT
STRIKING new one-story brick. 2 bedrms., paneled den, 2 tiled baths, lovely kitchen with all built-in features, full daylight basement. Lot 250 ft. deep. GI loan or easy FHA terms. Price $21,700. Call Larry Fossett, DR. 3-5013 res., DR. 8-3636 off.

ON LAKESHORE DR.
WHITE BRICK "on the hill" where it's cool and you have a scenic view from the screened porch. Three bedrooms, tiled bath. Gas furnace. Nicely terraced yard with barbecue pit. Close to trolley. Shown by appt. only. Call Pat Gillentine, ME. 6-3334, res.; DR. 8-3636, off. Exclusive.

3 BEDRMS., 1½ BATHS
FULL BASEMENT
OFF N. Decatur Rd. FHA loan avail. Brick ranch home built 2 yrs. ago and in excellent condition. Three bedrms., 1½ tiled baths, inside stairs to wonderful daylight basement with partially finished recreation rm. Carport. Gas furnace. Call Larry Fossett, DR. 3-5013 res., DR. 8-3636 off.

1198 McLYNN AVE.
ONLY $11,500
$1,110 Down, Bal. FHA
EXTRA-WELL-BUILT 2-bedrm. bungalow (both bedrms. are large), tiled bath, ent. hall, screened side porch, liv. rm. with firepl., dining rm., modern kitchen, attic storage, gas furnace. Garage. Transportation. Owner has purchased larger home. Don't miss an opportunity! Call Jim Arledge, TR. 2-0668 res., DR. 8-3636 off.

1½-BATH BRICK
ONLY $14,500
TRULY a beautiful lot, fine stand of grass front and back, profusion of shrubs and flowers. House in top condition. Ent. hall, liv. rm., dining rm., modern kitchen, 3 bedrms., 1½ tiled baths, carport. Gas furnace. Venetian blinds. Owner has moved from city. Immediate possession. $1,900 down plus closing cost, balance on 25-yr. FHA loan. Call Jack Hosford, ME. 4-5470 res., DR. 8-3636 ofc.

THIBADEAU, SHAW & BRANNAN COMPANY
"Atlanta's Leading Home Seller"
BROKERS 1234 CLAIRMONT RD.

BRIARMOOR MANOR
2479 Hawthorne Drive, NE
Featuring Coloric
Built-In Ranges and Ovens
NEW and very attractive home built of roman brick. 3 bedrooms, 2 baths, family room and built-in kitchen. Big basement, double carport. Priced to sell quickly at $21,500.

WILL TRADE
2319 Briarmoor Road, NE
3 BEDROOMS, 2 baths, screened porch, double carport. Big wooded lot, 128x250, lots of garden space. Priced at $18,500.

2433 Hawthorne Dr., SE
UNDER CONSTRUCTION
3 AND 4-BEDROOM bricks, big family rooms, large basements, deep wooded lots. Buy now and select your own colors. Priced in the low 20s. For details, call
Mr. Anderson, TR. 4-0167
Mrs. Benton, ME. 4-3529
Mr. Boynton, CE. 7-9619
Office, ME. 4-4241

697 Cresthill Ave., NE
BLVD. PARKS most convenient location, between 2 bus lines, 1 blk. to VA. Avenue School, 3 blks. to Henry Grady. 2 bedrms. and den, 1 bath, big L.R. w. fireplace, sep. din. rm., nice kit., new elec. stove, drapes, L.R. rug and fan go. Nicely finished basement, blower type furn. Beautiful landscaped lot. Priced to sell quickly at $13,500. Mr. Anderson, TR. 4-0167, ME. 4-4241.

Anderson-Boynton Realty
2077 BRIARCLIFF ROAD, NE

$1,000 DOWN
PLUS CLOSING COST
TO ANYONE
NORTH DRUID WOODS
3-BEDROOM BRICKS, 1½ BATHS, LARGE KITCHENS, SOME WITH FAMILY ROOM, LARGE WOODED LOTS, NATL. GAS AND SEWERAGE.
1 BLOCK TO NEW ELEMENTARY SCHOOL
GO out North Druid Hills road 2 miles past Clairmont to North Druid Woods sign, turn left at sign to homes, or go out Scott Blvd. to North Druid Hill Road, turn left off North Druid Hills Rd., and go ½ mile to N. Druid Wood sign, turn right at sign to homes. John Crawford, ME. 4-3274.

HOME OWNERS COMPANY
BROKERS
44 Pryor St., NE. JA. 4-8674

LEAFMORE HILLS
FIRST TIME OFFERED
ALMOST new Early American home, floor-length windows, marble fireplace in liv. rm., ent. hall, 3 bedrms., 2 baths, mod. kit. on 1st floor. (Upstairs, 2 rms., plumbing stubbed for 3rd bath.) Terrace, attached 2-car garage. Beau. level lot, lovely carpeting, draperies incl. Make offer. Exclu. Mrs. Lilley, DR. 7-6806, DR. 8-1736.

TANGLEWOOD RD.
ATTRACTIVE RANCH, 3 bedrms., family rm., 2 baths, level lot. Low 20s. Mrs. Lilley, DR. 7-6806, DR. 8-1736.

BARGAIN
ATTRACTIVE redwood, in lrg. liv. rm., spacious din. rm., 2 bedrms., bath on 1st floor; 2 bedrms., bath on 2nd floor; playroom, tiled screened porch. Conv. to transp. Exclu. Mrs. Odell, TR. 2-6770, DR. 8-1736.

CHRISTMAS LANE
3 BEDRMS., 2 baths, paneled den, lrg. liv. rm., modern kit., d'washer, disposal. $19,000 class. Exclu. Mrs. Duckworth, DR. 3-6657, DR. 8-1736.

Ethel Lilley, Bkr., DR. 8-1736
1210 S. Oxford Rd., NE

DUPLEXES—$10,500—$15,000—$21,500
Gross Rlty., 976 P'dmnt. TR. 4-6326

FOR BEST RESULTS USE JOURNAL-CONSTITUTION WANT ADS

Northeast 136

UNIT #2
NOW OPEN AT MEADOWCLIFF
ALL BRICK HOMES EACH DIFFERENT IN DESIGN. FROM $19,975. $615 TOTAL DOWN. MONTHLY PAYMENTS $143.74.

NICE WOODED LOTS
1. 2 BEDROOMS, PANELED DEN.
2. WELL-PLANNED KITCHENS WITH AMPLE CABINETS, EXHAUST FANS AND DOUBLE SINKS.
3. 2 FULL CERAMIC TILED BATHS.
4. 60-GAL. GAS HOT WATER HEATERS AND 100-AMP. FUSE BOXES.
5. DOUBLE CARPORTS.
6. NATL. GAS AND SEWERAGE.
7. 18 MIN. TO FIVE POINTS VIA EXPRESSWAY.

GO out Briarcliff 1 mile past Clairmont to sign at Abby Lane, turn left off Abby Lane to homes. Mildred Crawford, ME. 4-8674.

HOME OWNERS COMPANY
BROKERS
44 Pryor St., NE. JA. 4-8674

LAMONT DRIVE
4-BR.—DEN—BRICK
2 FULL BATHS
INSIDE CITY LIMITS, NEAR WESTCHESTER SCHOOL, ½ BLK. FROM TROLLEY. On nice wooded lot. Has entry hall, large liv. rm. with fireplace, separate din. rm., nice kitchen with eating area, dishwasher. Basement. Priced only $19,000. By appt. only. Exclusive. Call Billy Hearn, DR. 7-3031; office, DR. 7-3861.

E. PHARR ROAD
"INSIDE CITY LIMITS"
NEAR SCHOOL AND TRANSP. ON NICE WOODED LOT. See this brick home today. Liv. rm. with fireplace, kitchen with eating area, 2 bedrms., plenty closets. Unusually large attic, enough space to finish out 2 rooms and full bath. Bsmt. and central heat. By appt. only. Call Billy Hearn, DR. 7-3031; office, DR. 7-3861.

L. W. MORRIS CO.
113 Trinity Pl. Brokers Decatur

3072 MT. ROYAL DR.
3 Bedrooms, Family Room
Basement, 2 Baths
2 Carports
$21,750
BEAUTIFUL new brick home with breathtaking view of Atlanta skyline. GE appliances, built-in kitchen. Extra large lot.
STAN BENSON—BU. 9-3480
OFC. DR. 8-4592
NELSON-MOORE RLTY.
407 W. Ponce de Leon, Decatur

DOWN PAYMENT?
YOU NAME IT???
NEW 3-BEDROOM brick, double carport, full basement. 100x250 lot. In $20,000 to $26,500 class. Up to 99% loan ANYONE. Immediate possession. 3360 Briarmore, off Briarcliff. We have many exclusive homes in this section. Jerry McHan, BU. 9-7700.

Scott Rlty. & Ins. Co., Inc.
401 Atl.-Nat'l Bldg.
JA. 4-6523

1500 E. Rock Springs Rd.
NEAR Briarcliff Rd. — Spic and span 3-bedrm. brick, 8 yrs. old. Dandy lot. Owner says, "Sell." Morris, JA. 2-8006; ofc., TR. 2-6695.

WILL TRADE
4-BEDRM., 2-bath brick, lrg. fam. rm. and kitchen, spacious liv. rm. and din. rm. Excellent location. Mrs. Brown, TR. 4-2118; Ofc., TR. 2-6695.

BERRY REALTY CO.
1574 PIEDMONT AVE. REALTORS

New Brick—Split-level
3 BEDRMS., 2 BATHS. Liv.-din. comb. Fam. rm., kit. Laundry rm., rec. rm., garage. Large wooded lot. Go Briarcliff east of Clairmont, about 4 miles to Payton to Pinecliff Dr. Mrs. Burnell, res., ME. 4-5273; ofc., DR. 7-3861.
L. W. MORRIS CO.
113 Trinity Pl., Bkr., Decatur

Contemporary Brick
2-BEDRM., DEN, 2-BATH HOME. liv. rm., sep. din. rm., kit. with eating area. Small sewing rm., full bsmt. Carport. Lot 139x139. Price $19,950. Mrs. Burnell, ME. 4-5273; ofc., DR. 7-3861.
L. W. MORRIS CO.
113 Trinity Pl. Bkrs. Decatur

BEAUTIFUL BARGAIN
BUY FROM BUILDER — Just completed ranch-style antique brick, 6 rooms and breakfast area, carport, built-in G-E range and oven, attic cooling fan. Level lot with large shade trees in neighborhood of $15,000 to $17,000 homes. Buy from builder for $13,000. See at 4138 La Vista Rd. just beyond WSB radio tower, or call Mr. Bulce, HI. 3-7414 except Sundays.

NEW LISTING
CRESTWOOD AVE.
JUST OFF LA VISTA RD.—2-BEDROOM, DEN, ROMAN BRICK, 2 full baths, full dalite basement. Only 1½ yrs. old. By appt. only. Price $19,950. Call Billy Hearn, DR. 7-3031; Ofc., DR. 7-3861.
L. W. MORRIS CO.
113 Trinity P., Brokers, Decatur

2351 BROOKFORREST DR.
(Between La Vista and Citadel)
Low Twenties
ATTRACTIVE old-brick ranch on beautiful wooded lot 85x228. Entrance hall, large living room with fireplace, separate dining room, 3 bedrooms, 2 full baths, large kitchen with dishwasher and breakfast area, screened porch, fenced back yard, wall-to-wall carpeting, draperies included. Shown by appointment only. Call your broker or ME. 6-1724.

HOME, SWEET HOME
NEW BRICK bungalow. Living room, dining room, beautiful kitchen with lots of cabinets. Large family room with wood-burning fireplace, 3 bedrooms, 2 baths, full basement with 2-car garage. Pretty lot, 100x200, all conveniences. Transportation. See 2600 Breezy Lane today, near Briarcliff and LaVista roads. L. O. Lankford, Broker, Tucker, Ga. Phone HI. 3-6334.

DON'T DELAY
SEE 1184 OGILVIE DR.
CLEAN 6-rm. red brick home in excellent condition. OGILVIE DR. runs off Lenox Rd. Drive by then call me for app't to see. "Mac" Magargee, DR. 7-0492.
WOODY DILLARD RLTY CO.
Decatur DR. 8-8861

846 St. Charles Ave.
10 ROOMS, 5 bdrms., 2½ baths, 3 air conditioners. Located north of Ponce de Leon on St. Charles. Priced $18,000. Lee Wilson, TR. 2-5595.

RANKIN-WHITTEN
141 Carnegie, Realtors, JA. 1-0636

MR. FAMILY MAN—2191 Clairmont Rd. — Low down payment. Excellent loan. Large 2-story white brick. Spacious rooms. Living room, fireplace, dining room, kitchen, built-in breakfast nook, 4½ bedrooms, 2 baths. Screened porch, bsmt. Lot 200x200. School, shopping. ME. 6-2922.

GI RESALE
BY OWNER—3 bedrms., 1½ baths, contemporary, exposed beams, fireplace, sliding glass doors to patio, fenced yard, ¾ brick, landscaped. Conv. to NE Expressway. $17,500. Low down payment. ME. 6-3545.

REEDER CIRCLE. BRICK. $17,500
4 BEDROOMS, 2 baths, modern kitchen, ½ block to school, 1 blk. bus and stores. EXCLUSIVE.
Kathleen King Realty Co.
70 28th St., NW TR. 6-9077, TR. 2-5632

GI RESALE
BY OWNER — 3-bedrm., air-conditioned ranch-type. Corner lot, 110x140. 3 minutes to expressway. $2,100 and assume $13,300 4½% loan. No closing cost. ME. 4-4427.

GET SET FOR SCHOOL
HAVE several 3-BR. (some with 2 baths) homes. Ideal locations. Priced around $13,500. Mrs. Watson, TR. 6-0196, TR. 2-1771.
ROSCOE GANN RLTY., 1000 P'tree

GI RESALE Contemporary, 3 bedrooms, 1½ baths, fireplace, large wooded lot convenient to absolutely everything. Asking $3,500 cash. 3773 Wawona Dr. ME. 4-4887.

MAKE offer for equity. GI resale. 3 bedrooms, living room, dining room carpeted. Range hood, disposal, dishwasher, ½ basement, 70x440-ft. lot. ME. 6-1150.

SIX-ROOM brick, 1½ baths, glass (jalousied) porch, part basement. Near Northeast Expressway. Pay equity and assume GI loan. ME. 4-4558.

7-RM., 2-BATH BRICK home in excel. cond. Nice level lot. On transp. Splendid section. Bacheller Rlty., JA. 2-2651, 170 Hurt.

5TH ST., NE — 6 lge. rms., good repair. $8,950. Call for appt. to see. $1,500 dn. McKown Rlty., 2520 Cascade, PL. 3-5045.

ATTRACTIVE modern house, 1,500 sq. ft. at Piedmont and Expressway, NE. Will move to your lot in vicinity. SY. 4-1586.

Northeast 136

3 BEDROOMS, 2 baths, $20,000 class
Delap Realty MU. 8-0396

NICE 7-RM. BRICK ON TRANSP. Home Rlty., 482 Moreland, JA. 4-5132

GARDNER BROWN REALTY CO.
3314 Briarcliff Rd., NE, ME. 4-2183

ANDERSON-BOYNTON RLTY.
2077 Briarcliff Rd., NE ME. 4-4241

BEAUTIFUL home, located on Jody Lane. Call your broker.

Northwest 137

THE HIGHLANDS
15 MIN. TO ATL.—ACREAGE
ALL-BRICK, 3 bedrms., 1½ baths. Ranch, 3-BR., 1½ baths, fam. rm. SPLIT LEVEL, 4 bedrms., 2 baths. $14,600 — $15,850 — $16,000
NORTHCUTT, BROKER
HE. 5-5148 CE. 7-6484

KENWOOD
7.5 MI. TO ATL. OR MARIETTA
BRK. rambler, 3-BR., large kitchen. RANCH, 3-BR., 1½ baths, fam. rm. SPLIT LEVEL, 4-bedrm., 2 baths. $13,800 — $15,300 — $15,650
NORDEC, HE. 5-7954, CE. 7-6484.

A GOOD INVESTMENT
2 FRAME duplexes, nearly new, 1080, 1086 5th St. in Carey Park. $13,000. Mr. Park, JA. 3-0707, after 6 PL. 3-0750.

SMALL down payment buys nice 3-bedrm., din. rm., liv. rm., kit., carport, on lge. lot. Phone Jane Drake, TR. 4-2927, TR. 5-5616.
HELMER RLTY., 916 W. P'TREE

FIVE-ROOM house and garage for sale by owner, 550 Ninth Street. For further information call TR. 2-8560.

ARGYLE ESTATES—Quality Homes. 3-4 bedrms. Wooded lots. HE. 5-9708.

WE SELL the NW. Call Childs Realty Co., 1660 Bankhead. SY. 4-4222.

No. Atl., Chamblee, D'ville 138

$99.65 ONLY CASH
REQUIRED
FOR NON-GIs
NO EXTRA CHARGES
ATTRACTIVE 3-BEDROOM HOMES WITH
HARDWOOD FLOORS
PLENTY OF CLOSETS
EARLY AMERICAN CABINETS
CARPORT IF DESIRED
WOODED LOTS
$8,250-$8,550
20 MIN. FROM DOWNTOWN ATLANTA VIA EXPRESSWAY
GO BUFORD HWY., 2.6 mi. beyond P'tree Indus. Bvld., right our sign.
OPEN 'TIL 8 TONITE
GL. 7-9636 ME. 4-0232

LIBERTY HEIGHTS
ONLY $99 TOTAL CASH DOWN
YOU MUST SEE these beautiful Colonial-style homes on lovely lots in Oakhurst Subdivision.
POPLAR STREET
PINE ROAD
HILLSIDE DRIVE
MORGAN ROAD
EACH house individually designed, 2 and 3 bedrooms, hardwood paneling, oak floors. Wooded lots. Total price from $7,250 to $9,500. Mo. notes $67.50 to $80. Salesman on premises 8-5 daily, 1-6 Saturday and Sunday, or call after 6 p.m.
MARK BAKER, NORCROSS 3514
FRED FULLBRIGHT, GL. 7-9646
BOBBY JONES, GL. 7-5327
J. N. MAXEY, GL. 7-7661
WEYMAN MAXEY, GL. 7-2984
BETWEEN Doraville and Norcross. GO BUFORD HWY. 1.9 mi. N. of Gwinnett County line, follow "New Homes" signs.

GI Resales—Open Daily
Small do. payment and assume 4½% GI loan. See these today
5029 PINE ST., Gordon Hills
RANCH 3-BR. BRICK $13,000
SEE THIS BEAUTY TODAY
$1,200 CASH
3225 BUENA VISTA AVE.
GORDON HEIGHTS — Beau. ranch-type brick home with carport and utility rm., 3 bedrms., 1½ baths.

2940 Carroll Ave., $1,000 Cash
COMPLETELY AIR-COND — 3 BRs. CALL Johnny Johnson, day or night for information. TR. 4-5445.
JOHNNY JOHNSON REALTY CO.
1000 Peachtree TR. 4-5445

$600 Down—FHA Loan
4044 Clairmont Rd.
3-Bedrms.—$9,500
CHOICE Cape Cod bungalow on fine lot with large terrace. Two bedrms. and tiled bath down plus large bedroom up. $600 down plus closing cost on 25-yr. FHA loan. A good buy at $9,500. Call Pat Gillentine, ME. 6-3334, res.; DR. 8-3636, off.

THIBADEAU, SHAW & BRANNAN COMPANY
"Atlanta's Leading Home Seller"
BROKERS 1234 CLAIRMONT RD.

DON'T MISS SENSATIONAL BUYS
MacArthur Estates
NEW California contemporary and modern ranch homes, 3 bedrms., 1½ baths, elec. kitchen, wall oven, large liv.-dining area. Fenced patio, many extras. $14,750, financing to suit you. $78 per mo. will handle. For directions, call Builder, TR. 2-1952.

2432 CANDLER ROAD, NE
GI RESALE
3-BEDRM. brick, 4 yrs. old, clean. Big wooded lot near shopping, bus and school. $70 pays all. Asking $11,450. See today and make offer. Mrs. Benton, ME. 6-3529, ME. 4-4241.
Anderson-Boynton Realty
2077 BRIARCLIFF RD., NE

ALREADY FINANCED
ATTRACTIVE 5-room home, excellent condition. Only $9,100, $750 down and take up payments $63.71 mo. No side notes. Lee Wilson, TR. 2-5595.
RANKIN-WHITTEN
141 Carnegie, Realtors, JA. 1-0636

CHEROKEE HILLS
NEW 3-BR. and den brick homes, 1½ lge. ceramic tiled baths. Forced natural gas heat. Go Buford Hwy. 1 blk. north of P'tree Ind. Blvd., turn right on McElroy Rd. Only $14,950. Will trade.
CHATHAM REALTY CO.
1429 P'tree St. TR. 4-5716

DORAVILLE
GI RESALE — 5962 Hillside Dr.—Only $7,950, no closing cost, low Mo. payments. Only $490 dn. to anyone. This is a good 5-rm. frame house, recently repainted and floors refinished.
CHATHAM REALTY CO.
1423 P'tree TR. 4-5716

12—6-RM. MODERN BRICK OR FRAME, 1 BATH, BASEMENT. OPEN 2-6 DAILY. $11,800 TO $13,500, NEAR NE EXPRESSWAY.
CRESTWOOD RLTY. CO.
2556 Crestwood Dr. ME. 4-5200

$9,750
BY OWNER
ATTRACTIVE 6-rm. home. Buy GI equity and assume $63 payments. Located close to Briarcliff and Clairmont. Call ME. 4-3035.

3842 STOLAND DR. — 3 bedrms., 1½ baths, pretty wooded lot. Low dn. payment and assume present loan. Mrs. Branch, GL. 7-7645; ofc., ME. 6-3812.
HAMILTON REALTY & INS.
3982 Buford Hwy. ME. 6-3812

Oglethorpe Estates
3 BEDRMS., lrg. liv. rm.-din. rm., 85x400-ft. wooded lot. Near public and parochial schools. Approx. 2,500 dn. payment. CE. 7-2594 or inquire at 4594 Lanier Dr.

GI RESALE BY OWNER — 4-bedroom, large wooded lot, ½ concrete basement, 1 block off Peachtree Industrial Boulevard near General Motors. Small down payment and assume loan. Call GL. 7-5611 or see at 4886 Keswick Dr., Chamblee.

WINTERHILL SUBDIVISION—Open daily. New 3-bedrm. bricks. Large, beautiful wooded lots. $10,500. Top GI and FHA loans. $55-$57 mo. Cox Rlty., 6315 Winters Chapel Rd., GL. 7-5424, CE. 3-0261.

BY OWNER, save. Nancy Creek Heights. Nearly new 3-bedroom, 2-bath, den, price $17,000. GL. 7-5643.

MUST sell quick, 3-bedroom frame. Small equity and assume notes. Liberty Heights. Norcross 2855, ME. 4-2931.

Northwoods Subdivision, Doraville Realty, Buford Highway, GL. 7-9488

Tucker 138-A

TO BUY OR SELL IN THE TUCKER, CHAMBLEE, EMORY, DORAVILLE AREA. CALL ME. 6-4377, ofc., CE. 3-2832, res.
B. R. NIX RLTY. CO.
4001 Buford Hwy. at Candler Rd.

BY OWNER—6-room brick and carport, ½ basement, lot 100x210. Pay equity and assume loan of $10,600 at 4½%, payments $80 including taxes and insurance. HI. 3-9165 after 5:30 p.m.

ON LARGE lot, 7 large rooms with 1½ baths on main floor with full daylight basement and bath. Close to new Tucker school. HI. 3-6531.

Grove Park 139

5 ROOMS and bath downstairs, 3 rooms and bath upstairs. Large lot. $7,900. SY. 4-1426.

Avondale Estates 140

940 HEATHMOOR—2-bedrm., den, 1½-bath brick, on wooded lot. Assume FHA loan in effect only 3 months. Owner transferred. Only $17,000. Exclusive. AVONDALE RLTY., DR. 7-5682, DR. 8-0287.

HOUSE hunting? Call DR. 3-2534. FORKNER RLTY., Avondale Est.

Avondale Estates 140

Paradise for Children
3-BEDROOM BRICK
$1,500 TOTAL CASH
REFRESHINGLY bright 6 rms., carport, excel. in design, dec. and loc. on beaut. wooded, fenced lot. Walking dist. of transp., shopping and schls. Loc. in Midway Heights beyond Avondale City limits. Price $12,250. Bill Forkner, DR. 3-2534, BU. 9-3758.
FORKNER REALTY CO.
REALTORS, Avondale Estates, Ga.

Emory 141

PROFESSIONAL MAN!
1½-STORY, BV, four-year-old home. Built for owner. Entrance hall, living rm. with marble fireplace. Sep. din. rm., kit. with BK area. Jalousied sun rm. Paneled study, bedrm., 1½ baths. All on 1st floor. 3 bedrms., 2 baths, 2nd floor. Lg. base. with playroom, bath, maid's room, 2 garages. Large wooded lot approx. 150x300 with terrace and bar-b-q pit. SPACIOUS THROUGHOUT. Price in mid-forties. Conv. terms can be arranged. Call Mr. Akin, ME. 4-3498. Exclusive.
FREEMAN E. GROOVER, Bkrs.
Weekdays, JA. 3-7758

GI RESALE
$1,000 WILL HANDLE
MOST attractive 3-bedrm. brk. Sep. din. rm., eating area in kitchen. Excellent cond. $14,000 class. Mrs. Duckworth, DR. 3-6657, DR. 8-1736.

NEAR EMORY
ATTRACTIVE 3-bedrm. homes on Emory Cir., Ridgewood Dr. transp., stores. Exclus. Mrs. Franze, DR. 8-3436; DR. 8-1736.
Ethel Lilley, Bkr., DR. 8-1736
1210 S. Oxford Rd., NE

OWNER TRANSFERRED
3-BEDRM., 1½-bath brick, on level, wooded lot. Near new Fernbank School. Lge. kit. w. brkfst area, screened porch, attached gar. Teens. Exclu. Mrs. Duckworth, DR. 3-6657, DR. 8-1736.
Ethel Lilley, Bkr., DR. 8-1736
1210 S. Oxford Rd., NE

FRESH LISTING!
ON TRANSP. CLOSE TO EMORY is this very neat brick 3-BR. L.R., D.R. home. On nice level fenced lot. Real good buy, $13,500. MRS. FARKAS, TR. 4-6218, CE. 7-1563.
BRANAN & SCHMITZ
Bkrs. 3275 Roswell Rd. CE. 7-1563

PEACH OF A HOME
BEAUTIFUL PRINCETON WAY
CHARMING 3-bedrm., den, 2-bath brick. Liv. rm., fireplace, sep. din. rm., dream GE kit., closets galore. Dandy basemt., workshop, garage. Excl. TR. 4-2660, ME. 4-0911. Chas. LaFontaine, Bkr., Healey Bldg.

LARGE small homes. Leonard Allen Co., 1250 S. Oxford Rd. DR. 3-4448.

Druid Hills 142

BEAU. LULLWATER RD.
YOUR heart's desire in beautifully kept home, 4 corner bedrms., 2½ tiled baths, very large liv. rm., marble fireplace, ent. hall, den, opening on restful living porch, gorgeous lot w/trees and privacy. Fine dalite bsmt., perm. roof. Reas. priced. Exclu. Mrs. Franze, DR. 8-3436, DR. 8-1736.
Ethel Lilley, Bkr., DR. 8-1736
1210 S. Oxford Rd., NE

P. de L. MANSION. 30 rms. Mrs. Dora Smith, Rl., Emory. DR. 3-3883.

South Side 143

ATTENTION
OUR BUSINESS IS SO GOOD WE ARE OUT OF LISTINGS. IF YOU WANT TO SELL CALL ED DANIEL, MU. 8-7743 OR JOE DANIEL, DR. 8-9941
E. H. SILER RLTY.
JA. 2-8889 393 GA., SE

Southeast 144

Open Fri., Sat. and Sun.
443 HARPER RD., SE
BEAUT. new 6-rm. ranch-style brick with G-E elect. kit. Built-in oven and stove, dishwasher, and lots of attrac. cabinets. Cent. gas furn. Carport. Concrete bsmt., 21x24. Lot 100x153. Near schl. Go out Jonesboro Rd. to Browns Mill, then turn right on Browns Mill and go 2 blks. to Harper Rd. Mr. Carson, PL. 3-6517.
Douglas Wood Rlty.
944 Gordon St., SW PL. 5-3511

A MUST
981 UNDERWOOD, SE
THIS fine old home must be sold. Is on car line near Confederate and Soldiers Home. Has 7 rms., 2 baths, 2 kitchens. Lot 100x150. Shade and shrubbery. Asking $12,500. Van B. Smith, PO. 1-3911 or MU. 8-1638.
CHAPMAN REALTY CO., RLTRS.
71 Forsyth St., NW

$450 CASH
Plus Closing COST
1449 BOULEVARD DR., SE
HERE is a 5-rm. home convenient to school, transp. and shopping. Only $9,000. FHA appraised. See inside! "Mac" Magargee, DR. 7-0492.
WOODY DILLARD RLTY CO.
Decatur DR. 8-8861

WANT OFFERS on 132 Stovall St. corner lot, 7-rm. shingle duplex with workshop in rear. This is good home or investment. Mrs. Watson, TR. 6-0196, TR. 2-1771.
ROSCOE GANN RLTY., 1000 P'tree

FIVE rms. and bath. Pay equity and assume loan from owner. MA. 7-0024.

Grant Park 144-A

MOVING TO FLA.
$1,000 CASH, balance to be financed. 5-rm. clean home, beautiful yard. 1368 Grant St., SE. This is special.
SPECIAL
642 BRYAN ST., SE. 5-rm. home. $4,950, terms. Mr. York, PL. 3-7121; Mr. Baldwin, PL. 8-1921.
PAUL C. MADDOX CO., REALTORS
JA. 2-6655 Standard Bldg.

395 SYDNEY
8-RM. DUPLEX—Cor. lot. Owner says sell. Mr. Williams, JA. 4-7781, MA. 7-1564.
EAST ATLANTA REALTY CO.
498 Flat Shoals Ave.

IF YOU need a nice house, see 138 Ormond St., SE. Newly decorated 6 nice rooms, bath for $7,500. MINNIE STEINBERG, TR. 4-0658; FIELDS RLTY. & INS. CO., JA. 4-6643.

HAVE several nice 6 and 7-room homes for sale at reasonable prices. TR. 2-5257, JA. 1-1814. Better Realty Healey Bldg.

Southwest 145

$595 DOWN ANYONE
GI Resale—No Cl. Cost
1307 GRAYMONT AVE.
IN EXCEL. COND. Nr. Fort Mac. 3 bedrms., liv. rm., kit., din. area, tiled bath, utility rm. Nr. transp., shop., schools. Notes $75, incl. T. and I. Vacant. Owner, H. Bauman, JA. 4-4313; TR. 4-4692, nights.

GI RESALE
ONLY $1,295 CASH
6-MO.-OLD 3-bedrm. brick, 1½ baths, cent. heat, bsmt., fenced lot. 1 blk. trolley, stores, school. Vlass, ofc., JA. 4-6888; nite, PL. 5-3036.
VLASS & DOWDY RLTY., 272 Whitehall.

Mod. 6 Rms.—$10,700
CONV. Owens Glass and Ford Plants, adj. East Pt. Like new, lge. kit., reas. cash 4½% loan. Mrs. Kendall, PO. 6-2859, PL. 5-5711.
STANALAND REALTY CO., E. PT.

1797 AND 1801 HADLOCK
NEAR Ft. McPherson, 1 blk. west Stanton Rd. 2 new 3-bedrm. houses. Will sell at FHA appraisal, $9,500 each. $1,050 cash plus closing costs. PO. 1-2153.
EAST POINT REALTY, E. POINT

$500 CASH—$65 MO.
207 BROWNLEE RD.—5 rms., bath, level lot 52x200, vacant; no closing cost. Owner, PL. 3-5881.

SACRIFICE — For quick sale. 2 nice 6-room homes. FHA financed. Small down payment. Act now to save money. PO. 6-4182, to see either.

441 MATHEWSON PL.—Off Lucille Ave., SW. 7 large, newly decorated rms. Conv. to everything. Cutler Realty, TR. 4-8991.

$1,000 DN. ANYONE — DUPLEX, 6 rms., 2 baths. Bal. $5,000 mo. notes. TR. 5-2041. Ridley Rlty., 55 12th.

West End 146

7-ROOM BRICK
NOW USED as duplex. Private entrances. Walk. distance to trans., stores and schools. $12,000. EXCL. Ferguson, PL. 8-7271 or PL. 8-3579 nights.

JOHNSON LAND CO.
BROKERS 2454 BEECHER RD.

DUPLEX, 1232 Lucile Ave., 7 rms., 2 baths, perfect cond. $10,500.
DUPLEX, 6 rooms, 2 baths. $7,000. See 421 Holderness. Rented $100 mo.
DUPLEX, 7 lrg. rms., 2 baths, full daylite bsmt. with workshop, lrg. shaded lot. $9,500.
BUTLER & GILES, BROKERS
1219 Lucile Ave., SW PL. 3-5881

JUST $500 CASH
AND $90 monthly for 7-rm. frame with bath and central gas heat at 3208 Gordon Rd. Available August 5th. Owner, PO. 1-2606.

DUPLEX ARR., 6 rms., 2 kitchens, 1 bath. Redec. $8,000. TERMS. TR. 5-2041. RIDLEY RLTY., 55 12TH.

Cascade Heights 147

Timely Home Choices
In Time for School
6 RMS., 2 TILED BATHS, $15,800. In quality-home section. $2,200 cash plus closing for maximum FHA loan.
NEW ANTIQUE BRICK — 8 RMS. 4 BEDRMS., 2 tiled baths. Electric built-in kitchen, den (Western Cedar paneled), nice liv. rm., entr. hall, sep. din. rm. Sep. utility rm. adj. kit. for home laundry. Dbl. carport, part basement. Ideal level lot.
OTHER new 7-rm. homes. Antique or new brick Colonial, split-level and conventional plans. For information or app't to see, call Lyman Moore, PL. 3-3313 (Nights).
George L. Wilson, Agt.
2323 Cascade Rd., SW PL. 3-1031

Cascade Heights 147

2632 SEWELL RD.
BEAUTIFUL CORNER LOCATION IN AUDUBON FOREST—This spacious brk. home has 3 bedrms., huge liv. rm. with firepl., sep. din. rm., very conv. kit., back ter. with built-in grill. 2 tiled baths and nice bsmt. with gar. area. Perm. roof. Wooded lot. 165x300. See this one sure before you buy. Price is only $26,000.

1598 Olympian Cir.
SECURITY AND COMFORT CAN BE YOURS in this lrg. 6-rm. brk. home. Lovely scrn. porch all across front, plenty of space in 3 bedrms., cent. gas heat, bsmt. and gar. Beaut. lot, 157 ft. wide, covered with trees. Price $13,000. Near schl. and shopping center.
CALL MR. INGRAM, PL. 3-2371
Ingram & Eads Realty
YOUR NEIGHBORHOOD BROKER
2380 Sewell Rd., SW PL. 5-8012

LOVELY TREES ON LARGE ROLLING LOTS—IN PEYTON FOREST
OPEN DAILY
A BEAUTIFUL setting for a gem of a home. 3 bedrms., 2 full baths, kitchen-family room with glass-sliding door to patio; dishwasher, range and oven built in; full daylight basement, double carport. Fruit trees around this beautiful home will bear this year. $21,500. Go Cascade to Sewell, 6 blocks to Peyton, then turn right. Call Johnny Johnson, day or night, TR. 4-5445.
ARTHUR WHITEHILL, BROKER
167 E. Paces Ferry TR. 4-5443

Move Before School
LET ME show you this most attrac. 3-bedrm. and den 1½-bath brk. home on lrg. shady cor. lot, at 1685 Shirley St. Best FHA terms. Mr. Rowden, PL. 5-1898.

HARBIN ROAD
Beaut. White House on a Hill
5 RMS., acre in lot, 2 bedrms. Cent. gas furn., gar. and storehouse. Only $13,500. Mr. Hartley, PL. 3-7371.
HARTLEY & STANFIELD, Inc.
1460 Venetian Dr., SW PL. 5-6802

1864 DeLowe Pl., SW
BEAUTIFUL HOME
JUST S. of Campbellton Rd., 1st St. to right of DeLowe Drive. Convenient to everything. Liv. rm. with sliding glass doors to terrace, metal windows. 3 bedrms., 2 baths, double carport, 2 utility closets, small basement. Very large lot, 100x180 ft. average depth. Price $19,000. FHA financing. Phone Mrs. Smith, TR. 4-8926 or office, JA. 1-2162.
LIPSCOMB-ELLIS CO.
Realtors 90 Fairlie St., NW

(LOOK)
2 NEW brick homes—One 6 rooms, 1½ baths, double carport. Nice lot, good location.
7 ROOMS, 2½ baths, full basemt. Built-in kitchen. Outside barbecue grill, lot 192x366. Will trade for smaller house or lot. Call builder, J. P. Bradbury, PL. 5-1642, days; nights, PL. 5-3093.

SHOWN BY APPOINTMENT
238 BEECHER RD.
3 BEDROOMS, DEN, 2 BATHS
TOTAL PRICE ONLY $12,750
MODERN, well-built home in excel. location. Conv. to transp., stores and schools. Approx. 1,250 sq. ft. floor space. Extra lot, 60x145 available for additional $2,500. Mrs. Parker, SY. 4-1026.
DOUGLAS WOOD RLTY.
944 Gordon St., SW PL. 5-3511

BY OWNER
4 BDRMS., lge. liv. rm., sep. din. rm., paneled den, kitchen w. bkfst. area, tiled bath. Full dalite bsmt. garage. On lge. fenced, landscaped lot. Assume 4½% loan with reasonable cash payment. PL. 8-4938 days; PL. 5-0036 after 5, weekends.

LIQUIDATING CORP.
NEW 3-bedrm., den and 2-bath home with built-in kitchen. Many extras. Beaut. wooded sect. Below market value. Dowdy, ofc., JA. 4-6888; nite, TR. 4-5865. VLASS & DOWDY RLTY., 272 Whitehall.

LOW DOWN payment. FHA loan. 2 bedrooms, den, seperate breakfast room, flagstone porch off dining room, large garage, back porch enclosed for appliances. Ranch style, tiled bath, central heating, shady lot. For sale by owner, PL. 3-4462.

MUST SELL
BRK.—7 rms. Excellent neighborhood. Close to trans. A spacious home for little money. C. D. Harrell, night, PL. 3-0141.
CRIM REALTY CO. PL. 8-4109
2258 Cascade Rd. night PL. 3-0794

CONSULT US TO BUY OR SELL
20 YEARS' EXPERIENCE
Cascade Rlty. & Ins. Co.
PL. 3-3412 PL. 5-5673

BY OWNER
3-BR. BRICK, 1½ baths, on lot 190 x300. Pay equity and assume 5% FHA loan. Immediate possession. 1606 Childress Drive, SW.

FRAME houses under $8,000. Mr. Greene.
BABB & GREENE REALTORS
1386 Gordon St., SW. PL. 3-2188

NEW FHA, 6-RM. BRICK HOMES, 1-1½ BATHS—$13,900-$16,500
BULLARD & MITCHELL RLTY.
935 Gordon St. — PL. 5-2508

2206 BEECHER RD.—6-rm. brk., 2 baths, built-in garage. Good as new. Priced right. Ralph Eskew, PO. 7-9778 or PL. 8-1983.

GI $300 plus C.C. New 6-rm. brk. PL. 3-0183, PL. 5-4733.

SEE DOLPHIN HOMES ad under East Point (155).

Ben Hill 147A

REDWINE RD. 1 A. 2-3 rm. houses. $4,500. Hogan Rlty. Co. Ben Hill. PL. 8-5501.

FOUR rooms, near Ben Hill. Lot 100x137. PO. 6-4936.

Sylvan Hills—Capitol View 148

PERKERSON PARK
BEAUTIFULLY kept snow-white 3-bedrm. frame. Level fenced yard. Separate dining room, extra-large kitchen. Only 1 blk. to grammar school. FHA approved, easy terms. Really a top value. Jack Baldwin, PL. 3-8124, JA. 2-9511.
DRAPER-OWENS CO.
Grant Bldg. Realtors

NEARLY NEW BRICK
(Overlooking beautiful lake)
2763 DEARWOOD DR.
NEAR Carlings, Owen-Illinois Glass Plant, Airport, etc. 3 bedrms., 1½ baths, carport, full dalite bsmt. MA. 7-7000.
P'tree Land Co., Realtors, Lakewood

DUPLEX, 4 rms. and 3 rms., on trolley. Mims Rlty., 749 Oak, PL. 8-5568.

PAIR-MOONEY REALTY CO.
731 Lee St., SW PL. 5-1633

SIMEON L. STEED REALTY
2058 Sylvan Rd., SW. PL. 3-5113

Kirkwood 151

HOME OR INCOME
VERY NICE 7-room frame, 2 kitchens, full basement. On trolley. $8,250 bargain. Mrs. Nall, DR. 3-9936, JA. 4-8495.
LANE REALTY CO.
Realtors 436 Moreland Ave., NE

East Lake 152

OPEN 2 'TIL DARK
TILSON HEIGHTS
New 1½-Bath Bricks
GI—$300 DOWN
$700 DOWN ANYONE
RANGE, REFRIG. AND WASHER INCLUDED
ONLY $13,950
WILL CONSIDER TRADE
3 NEW 3-bedrm., 1½-bath bricks. Carport, central gas furnace. On transportation. Walking distance grammar and high school. New 10-cubic-ft. Hotpoint refrigerator, range and washing machine included! Drive out Second Ave., turn left on Tilson Rd., then left on TILSON CIRCLE AND WATCH FOR OUR SIGNS. Call Jim Hosford, TR. 2-3168, res.; DR. 8-3636, off.

THIBADEAU, SHAW & BRANNAN COMPANY
"Atlanta's Leading Home Seller"
BROKERS, 1234 CLAIRMONT RD.

WOODED LOTS
3 AND 4 BEDROOMS
LOOK them all over, but don't miss these lovely BRICK homes in TONEY GARDENS. Shaded by oaks and pines, these fine homes are located in a quiet, new neighborhood. All utilities, and priced at $16,500 and $17,500. Come out today, they're open from 2 till dark. We have adequate financing to meet your needs. TO SEE TONEY GARDENS, go Glenwood, 1 mile past Candler Rd. to Glendale, then right and continue straight ahead to TONEY GARDENS, Jack Hamilton, DR. 7-9152, home, or
RANKIN-WHITTEN
141 Carnegie Realtors JA. 1-0636

$84 MONTH
1½-BATH, 6-rm. brk. with BIG BASEMENT. Very reasonable down payment. Anxious to be settled by school.
ALSO HAVE
6-RM. BRK., close to Leslie Steele School on Stokeswood Rd. LOTS OF TREES. Very reasonable. Mr. McMullan, DR. 3-8855.
McMullan Rlty., Decatur

BRICK—10% cash, no loan cost. McLain-Peeples, Br., Dec. DR. 3-5775

East Lake 152

Try This for "Sighs"
TONEY VALLEY!
Split Levels
Ranch Types
4 BEDROOMS, den, living room, dining room, kitchen, 2 baths.
$16,950
AND — We have adequate financing for qualified buyers. Come out and see for yourself — TODAY! Go Memorial Dr. to Candler Rd., then right and straight ahead past TONEY SCHOOL, 3 blks. to TONEY VALLEY on left. DR. 3-9469 or
RANKIN-WHITTEN
141 Carnegie Realtors JA. 1-0636

PRICE $11,800
3 BEDRMS., den, frame, attached garage, basement. Lot 95x237. Buy equity or refinance FHA. Call Steve Furse, DR. 7-2606; res., ME. 6-1779.
Wheat Williams, Rltrs.
119 E. Ponce de Leon Decatur

NEAR BUS AND SCHOOL
3-BEDRM. or 2-bedrm. and den brick. Central heat. 90-ft. lot. Back yard Cyclone-fenced. DR. 7-1426.
SPITLER RLTY., 254 2nd Ave., SE
2-YEAR-OLD 6-room brick, full basement, carport. Equity, assume notes. Will sell furniture. DR. 7-0166.
6-ROOM BRICK—Daylight basement. $1,195 cash. Resale. DR. 7-6039.

Candler-Glenwood Sect. 152A

3-Bedrm. Bricks
1½ and 2 Baths
GO EAST on Glenwood Ave. to Columbia Dr., turn right, 1st street on left, Elgin Dr. Price $14,000 to $14,350. Attic fan, dishwasher, and breakfast area. Financed to suit. Call Billy Hearn, DR. 7-3861; ofc., res., DR. 7-3031.

GI RESALE BRICK
OWNER SAYS SELL.
NO CLOSING COST—N. Columbia Cir. Near transp. Perm. stairs to attic. Nice, clean 5-rm. house. Call Billy Hearn, DR. 7-3031; ofc. DR. 7-3861
L. W. MORRIS CO.
113 Trinity Pl. Brokers Decatur

LONG DRIVE
CHEWNING RANCH
Rambling Brick Homes
ON CHOICE WOODED LOTS
3 LRG. BRs., SEP. DIN. RMS.
BSMTS., carports, centr. heat, on pub. sewerage, conv. to transp., schools, shopping and park. Extra-wooded lots to choose from. Don't buy 'til you've seen these homes. Good GI, FHA or conventional financing. Drive out McAfee, turn left on Long Dr. to homes. For more information, call W. D. Watson, DR. 3-3122; res., DR. 7-2661, ofc.
ALEXANDER REALTY CO.
3128 Glenwood Rd. DR. 7-2661

GI RESALE
2-BEDRM. brick, tiled bath, cent. heat, W.-W. carpets, screened porch, big shady lot, Chain Link fence, stge. in bsmt. Total price $10,300. Call Bedford, res., DR. 8-3759; ofc., DR. 7-7068.

LISTEN TO THIS
EXCEPTIONALLY neat, 2-bedrm. brick home. Garage, workshop, deep lot, just 1 blk. trolley, 2 blks. shopping center. $1,750 cash will handle. Stephens, res., DR. 3-9998; ofc., DR. 7-7068.
GLENWOOD REALTY CO.
663 S. Candler Rd. DR. 7-7068

GI RESALE
2945 HABERSHAM DR.
(OFF WHITES MILL RD.)
6-RM. brick with carport and util. rm., deep wooded lot. On transp., 2 blks. school. Can handle this home with very small down payment. Reas. side notes for 3 years.
C. Q. JACKSON, Bkr., DR. 7-2454
125 Trinity Pl. Decatur

GI RESALE
3-BEDRM. brick, lrg. kitchen with bar and stools, tiled bath, cent. heat, carport, on lrg. wooded lot, 2½ blks. to Toney Sch., conv. to transp. Drive out Candler Rd. to Whites Mill, turn right, then left on Ousley Court, then left on Sheryl Dr. to sign. Call Watson, DR. 3-3122; Ofc., DR. 7-2661.
ALEXANDER REALTY CO.
3128 Glenwood Rd. DR. 7-2661

GI Resale—Open Daily
3820 Canary Court
BEAUTIFUL RANCH-TYPE, 3-bedrm. brick with carport. Nice landscaped lot. Payments $66 mo. $1,500 cash and assume loan. Go Memorial to Columbia Dr., turn right 4 blks. to Canary Court.
JOHNNY JOHNSON REALTY CO.
1000 P'tree TR. 4-5445

4% GI RESALE
907 HOLLY DR. — Clean 5-room brick home, tiled bath with shower. Ceiling fan. Lrg. cor. lot, fenced, wooded back yard. BBQ pit, 1 blk. transp., 2 blks. Toney School. Notes $63.45, T. and I. incl. T. H. White, ofc., DR. 7-2661; res., DR. 3-9007.
ALEXANDER REALTY CO.
3128 Glenwood Rd. DR. 7-2661

3057 DEKALB DR.
LOVELY 5-ROOM BRICK
Level Lot — Clean as New
ONLY $55.08 PER MONTH
PLUS T. AND I. — $10,500
FHA TERMS
SHOWN by appt. only. Hendrix, DR. 8-5575, ofc. DR. 7-1761.
Benefield Rlty., Decatur

LESS THAN $10,000
632 RIDGELAND DR.
$450 DOWN ANYONE
PLUS CLOSING COST
CHARMING 4-yr.-old 5-rm. home, attic storage space, screened porch. Wooded lot 80x200. Don't wait! Page Rlty., JA. 3-4387, Vol. Bldg.

GI RESALE
3-BEDROOM BRICK
LARGE bedrms. and pine-paneled den, tiled bath, carport, util. rm. Extra clean. Chain-link fence around back. Nice level lot. On quiet street. Notes only $73.50, T. and I. inclu. Call Crotts, DR. 7-2661, BU. 9-9126.
ALEXANDER REALTY CO.
3128 Glenwood Rd. DR. 7-2661

DUPLEX
8 RMS., good con., shady lot 150x300. Close to transp. and shopping center. Mr. Williams, JA. 4-7781, MA. 7-1564.
EAST ATLANTA REALTY CO.
498 Flat Shoals Ave.

454 CARTER RD.
3-Bedroom Frame, Nice Lot
$8,500—$900 cash, $60 Mo.
NEAL & WESTBROOK RLTY.
819 Candl. Rd., DR. 8-9885, DR. 7-4425
ASSUME LOAN—5-RM. BRICK. Redecorated, fenced yd., on transp. Mrs. Robinson, DR. 8-3903.
Zebedee Rlty., E. Pt., PO. 6-0214.

Decatur 153

BELVEDERE PARK
Atlanta's Complete Community
Over 500 Families
Can't Be Wrong
A Fine Selection of New Homes Priced in the Teens
3 Bedrooms
3 Bedrooms and Family Rm.
1, 1½ and 2 Baths
Some Full Basements
Some Screen Porches
Beautifully Wooded Cool Lots
ADJOINS Belvedere Plaza Shopping Center, 2 schools, 2 bus lines near several facilities, plenty of community spirit.
Will Consider Trade
DRIVE
MEMORIAL DR. just past Candler Rd. to Belvedere Plaza Shop. Center and turn right to Belvedere Park.
Glenn Gilbert, CE. 3-0360
Joe Mixon, PO. 7-3024
Adair Realty & Loan Co.
Realtors, JA. 1-0100. Healey Bldg.

Vacant—Owner Transf.
BRICK, 4 bedrms., den, 2 baths, screened tiled porch, terrace and basement, marble fireplace. Can easily accommodate a family of 4 to 6 children. School bus service. Conv. St. Thomas More and trolley. Pay equity and take over loan, little less than $17,000 at 5%. C. J. McMullan, DR. 3-3394; res., DR. 8-2759.

3 Bdrms., 2 Baths, Brick
SCREENED PORCH, garage, partial basement, fully landsc. wooded lot, 8 closets, fireplace, 5 telephone jacks. One of the most livable best-kept homes around Decatur. Top-flight neighborhood. See both these homes for sure. C. J. McMullan, DR. 3-3394; res., DR. 8-2759.

6 LARGE ROOMS
Full Cement Basement
NORTH Decatur section, walk to Medlock, transp. to Druid Hills High and Atlanta. Owner transferred. Can assume present FHA loan and arrange good terms on down payment. Price $15,000. H. O. Towns, DR. 3-3394; res., DR. 3-1284.
Cary Bone Rlty., Realtors
158 Sycamore St. Decatur

3 BR.—FAMILY ROOM
LOW PRICE of $15,000 makes this a MUST-SEE bargain. Immaculate inside and out. Can BORROW $13,000 FHA. Conven. to school and transp. If you know values you'll like this home.

5 BEDROOMS—DEN
10 RMS. in all, in fine older home. It shows its good care. Huge bedrooms, big closets. Close-in location. Price $16,750. If extra lot is not wanted, price substantially lower. Mr. McMullan, DR. 3-8855.
McMullan Rlty., Decatur

Decatur 153

ABSOLUTELY NO DOWN PAYMENT TO ANYONE, OPEN 'TIL 8:00 PM
$500 MO. COMBINED SALARY
NEW 3-BEDROOM, FAMILY RM., 2-BATH BRICK; OR 3-BEDROOM, 1½-BATH BRICK. CENTRAL HEAT. CARPORT. SOME WITH BASEMENTS.
ONE BLOCK TO SCHOOL AND CHURCH
TURNER HEIGHTS
GO Glenwood Rd. to Austin Rd., turn left 1 mi. to Turner Heights, on left. JOHN GOREE, BU. 9-4214.
HOME OWNERS COMPANY
BROKERS
44 PRYOR ST., NE. JA. 4-8674

Meadowbrook Acres
Deluxe Homes—Priced Right
Split-Level—Ranch-Style
3 Bedrms., 2 and 2½ Baths
Ent. Foyer—Liv. and Din. Rm.
Kitchen, Family Rm.—Den
Double Carport—Patio
Daylight Concrete Basement
Attic Fan—Aluminum Windows
Automatic Radio Inter-Com
$18,500 and $19,500
GO Memorial Dr. 2 blks. past Columbia Dr. at Belvedere Plaza, turn right at big Meadowbrook Acres sign.
J. E. Barfield, DR. 8-4390
Oliver Hollimon, BU. 9-1042
GLENCO REALTY CO.
Dec. Fed. Brch. Bl., DR. 8-2555

$100 TOTAL CASH DOWN—ANYONE
$12,300
BEAUTIFUL Colonial-type home, just completed on extra large lot, 3052 Vista Brook Dr., 3 bedrooms, (1 birch paneled), living-dining combination, ceramic tiled bath, central heat, spacious kitchen cabinet, birch with Early American hardware. Still another lovely home nearing completion. Going out Scott Blvd. and Lawrenceville Rd. turn rt. on Hollywood Rd., rt. on Valley Brook Rd. and left on Vista Brook. Going E. on N. Druid Hills Rd. turn rt. on Lawrenceville Rd., left on Hollywood Rd., and proceed as above. A. T. Derrick, on premises 1 to 8 Sunday, 8-7:30 week days or call ME. 4-2846.

$150 DOWN ANYONE
NO CLOSING COST
Good Credit Only Requirement
3-BEDROOM-DEN BRICKS
1½ BATHS
GO GLENWOOD RD. to Drive-In Theater, turn left, follow signs on Glenwood Parkway. For information, day, CE. 7-6366; night, GL. 7-5311.
DICK DOETSCH CO.

GI Resale—Open Daily
1301 ANTHONY DR.
ONLY $250 CASH
BUYS this lovely brick, 3-bedrm. home w. bsmt. Assume $11,000 GI loan. Go Lawrenceville Hwy. to Valley Brook Rd., turn left into Michael Lane and 2 blks. to Anthony Dr. Johnson, day or night, TR. 4-5445.
JOHNNY JOHNSON REALTY CO.
1000 P'tree TR. 4-5445

OWNER TRANSFERRED
RANCH-TYPE brick, 2 bedrms., paneled den, full basement, fenced back, wooded lot. Block school. Mr. McCorkle, DR. 7-3754; ofc., DR. 7-2606.

GI RESALE
5-RM. asbestos shingle, very good location. Buy this equity. Call Steve Furse, DR. 7-2606; res., ME. 6-1779.
Wheat Williams, Rltrs.
119 E. Ponce de Leon Decatur

EXCEPTIONAL VALUE
3-BEDROOM home in good neighborhood, $1,650 cash and assume 4½% loan. Notes only $69 month, including taxes and ins. Vacant and ready for occupancy. Glenn Gilbert, CE. 3-0360.
Adair Realty & Loan Co.
Realtors JA. 1-0100 Healey Bldg.

YOUR LAST CHANCE
TO BUY a real close-in location. On trolley, ½ block to school. Large well-kept 1-story, 2-bedrm., 2-bath home with beautiful paneled den, many extra features. Mrs. Bryan, DR. 3-2812; ofc., CE. 7-6311.
North Fulton Realty Co.
3185 Roswell Rd., Rltrs., CE. 7-6311

$595 DOWN ANYONE
GI Resale—No Cl. Cost
3-BEDRM. BRICK
590 OAK VALLEY RD.
IN EXCEL. COND. Liv. rm., din. rm., kit., tiled bath, storage attic, nice lot, trees, shrubbery. Vacant. Notes $75. Owner, H. Bauman, JA. 4-4313; TR. 4-4692, nights.

Honeymoon Cottage
NESTLED IN TREES
LOVELY new brick, full basement, central heat, abundance of shade. Must see to appreciate. FHA or GI financing. Mrs. Brown, DR. 3-1357; ofc., TR. 4-6391.
Barksdale Rlty., Realtors
820 No. Highland Ave.

CLAIRON DR.
NEAR ST. THOMAS MORE, PONCE DE LEON SCHLS., transp. 3 bedrms., 2 baths, paneled den, daylight basemt. Gas furnace, nice wooded lot. Assume FHA loan. Small downpayment. $17,000 class. Exclu. Mrs. Franze, DR. 8-3436; DR. 8-1736.
Ethel Lilley, Bkr., DR. 8-1736
1210 S. Oxford Rd., NE

BELVEDERE PARK
THIS is your chance to own a 3-BR. semibrick with carport, central heat and on a large level corner lot. 2 blocks school, 1 blk. transp., near large shopping center. 4½% loan, can be handled for reasonable payment and notes less than rent. "Seeing is believing." Call me for engagement. BU. 9-2652.

431 KIRK ROAD
OWNER leaving town, excl. loc., bus line, 2 blks. schl. Large brk., 2 bdrms., din. rm., util. rm., firepl., bkshelves, gas cent. heat. Scr. porch, ter. Washer, dryer conns. Perm. strs., bsmt., attic. Lot 50x209. Shady, grass, flowers. Small amt. down, assume 4½% loan. Under $12,000. DR. 8-6193.

BELVEDERE PARK
OWNER transferred, 3558 La Gonna Dr. — 3-bedrm., 1½-bath brick, overhanging eaves, attic fan, full daylight bsmt. Assume GI loan. Pay equity $3,000, that's all. No closing cost. Payments $92 month includes taxes. Call BU. 9-3430.

A BEAUTY—$11,500
6-RM. FRAME, tiled bath, lge. family rm., W.-W. carpets, drapes, blinds incl., full bsmt., garage, fenced back yd. GI or FHA. Call Bedford, res., DR. 8-3759; ofc., DR. 7-7068.
GLENWOOD REALTY CO.
663 S. Candler Rd. DR. 7-7068

LOVELY Glendale Estate, Decatur's best, brick, 2 bedrooms and den, storage attic, permanent stairs, carport, separate utility building. ONE bath and shower. NO basement. Large front and back yard. Save $1,000 by buying direct from owner. 220 Mt. Vernon Dr. DR. 8-5994.

BY OWNER—6-room ranch brick. Carport, screened porch, patio, basement, wall-to-wall carpets, blinds, attic fan. Near schools, transportation, shopping center, 1 block off N. Decatur road. Call DR. 8-8818.

Assume 4% GI Loan
OWNER, 3 bedrms., near Medlock School, all conveniences, large lot. Pay equity and be settled before school. Phone ME. 4-0974 to see.

BELVEDERE PARK — Owner transferred. Contemporary, 6 rooms, 2 baths, paneled den, fenced back yard. Utility room. Convenient location. About $2,000 cash will handle. BU. 9-6476.

ASSUME GI loan on 6-room grey brick, 1½ baths, entrance hall, basement, on large wooded lot. $2,000 down. Owner transferred. 461 Boulevard Dr. DR. 3-6467.

BELVEDERE PARK — By owner. 3-bedroom brick. Carport, utility room, porch. Wooded lot. No reasonable offer refused. BU. 9-4557.

3-BEDROOM antique brick, wall-to-wall carpet, room air conditioner, fenced yard. Appraised $12,850. 3868 Boblink Dr. BU. 9-6174.

LEAVING town, must sell 5-room house. $?; Can handle for $295 down, balance $100 year. 315 Catherine St. DR. 7-4336.

3-BDRM. brick, by owner, $1,000 down, $66.37 monthly. Total price $9,200. For further information call DR. 8-9798.

MILLER-TERRELL CO., INC.
LOANS-REAL ESTATE JA. 3-5808
NELSON-MOORE RLTY., DR. 8-4592
407 W. Ponce de Leon Decatur
TO SELL OR RENT, SEE
Worley Field Rlty. Co., DR. 8-1764

College Park 154

328 EAST VIRGINIA AVE., $10,500—5 rooms, basement. Central heating. PO. 7-2507.

College Park 154

Mod. 6 Rms.—$8,200
1 BLK. SCHLS., stores, transp. Low cash, assume 4% loan, $60 mo. Vacant. Open all day. Stanaland, PL. 5-8212, PL. 5-5711.
STANALAND REALTY CO., E. PT.

BY OWNER — 2 bedrms., den, full basement. Large shaded lot. To sell by August 4th. Will take small down and second mortgage. Owner on premises 2nd, 3rd, 4th only. Come ready to move in. 342 W. Oxford Avenue.

SEMIDUPLEX, 3 rooms each. Lot 64x225. Price $4,000. PO. 6-3611. Amil J. Gerlock, Bkr., College Park

362 CALLOWAY ST. — 2-bedroom home, $1,500 equity, $33.76 mo. PO. 6-2820 after 7 p.m.

East Point 155

DOLPHIN HOMES
1 BATH, $14,250
1½ BATHS, $15,000
2 BATHS, $16,250
2 BATHS, BSMT., $17,450
SEE these fine quality brick homes today at 2600 Lancaster Dr., or 2675 Connally Dr. Choose your lot and items that mean so much to you.
PO. 1-1162, PO. 1-5969

GI RESALE
IF YOU HAVE substantial cash payment you can assume 4% loan on this modern 6-rm. shingle. Notes $58.60 per month including taxes and insurance. Redecorated. Vacant. Can also refinance on FHA. $1,000 cash plus closing cost. See 2465 Connally Dr. and call Mike Chaknis, owner, PL. 8-5670.
Jas. A. Parks Rlty. Co.
735 Cascade Ave., SW PL. 8-2694

MY CHOICE
2522 WOODVALLEY DR.
$13,950.00
CLEAN 6-rm. brick, 3 years old. Beautiful level wooded lot. Paneled den, large kitchen, carport. Convenient to grammar and high school. Go Headland Dr. to Woodvalley. Call A. F. KNOWLES, PO. 1-7284 or ofc., JA. 3-6262.

BEAT THIS
FOR ONLY $9,950, $700 DOWN VERY CLEAN and attr. bung., 6 yrs. old. Spac. rms. Auto. gas heat, tiled bath and shower. Cool front porch. Gar. and workshop, patio, shady lot. Vlass, ofc., JA. 4-6888; nite, PL. 5-3036. VLASS & DOWDY RLTY., 272 Whitehall.

GI RESALE, 2417 Connally Dr.—4-rm. frame. Pine paneling throughout. 4% loan. Pay equity and move in. Notes $52 mo. Moss or Smith, Goen and Preston, agts. PO. 7-7474.

SMALL FAMILY WANTED
FOR cute 2-bedroom house, big kitchen with eating area, attic fan. Look and make offer. No appoint. necessary. 704 Broad St. PO. 7-5077.

7-ROOM BRICK — DODSON DR.—2 BATHS, carport, w.-w. carpets, drapes. Spotless. Assume 4¼% loan. Pay equity, move in. PO. 7-2062, PO. 6-4155. Sou. Ins. & Rlty., Hapeville.

SEVEN-ROOM brick and frame, three-fourth finished basement. Attic fan. Fenced back yard. Patio. Lot 70x185. Near new grammar and high school. 236 N. Clark Dr. PO. 7-6834.

LET'S TRADE
WILL accept in trade smaller house on one of our brick homes with 6 rms., 1½ baths. Full basement. Large lot. PO. 7-2676. PO. 1-3030.

WASHINGTON MANOR
WHERE the home-buyer is king and the builders your servants. Construction No. PO. 6-4433.

IMMED. POSS. 6-rm. brick, W.-W. carpeting L.R., D.R., hall. Level, fenced lot w. shade trees. Jones, PO. 7-0766. Brogdon Rlty., E. Pt. PO. 1-0783.

HOME with income, 11-room house with complete apartment upstairs; 3-room garage apartment. Owner, 921 Ben Hill Rd., East Point. PO. 7-4633.

5-RM. frame home, 2-rm. terrace apt., cor. lot, $8,000. Immed. poss. Brogdon, PO. 1-0783. Brogdon Rlty., East Point.

6-RM home, 3 bedrms., gar., fenced lot, $6,350.
BANKS-NOLEN REALTY, E. PT.
To Buy, Sell or Rent, PO. 1-2153.
EAST POINT REALTY CO.
2-BR. shing., good cond. Louise Stubbs, Bkr., E. P. PO. 6-3675.
PLANTATION PARK HOMES
PO. 7-0044 SY. 4-3268

Hapeville 156

GI RESALE
$1,500 CASH, $69 MO.
HALF BLOCK trolley. Shady cor. lot. Extra-nice garage and shop. 5 rooms, porch.
PO. 7-1438 PO. 1-4961 PO. 6-0171
JOHN M. HARRIS, Bkr., Hapeville

FOR sale or lease. Lovely 5-room shingle. Paved drive, nice shrubbery. Will consider car in trade. PO. 1-7333.

TO BUY, sell or rent. The McCord Co., 3518 S. Fulton. PO. 7-1546.

Forest Park 157

Att. Vet or Non-Vet
Move in 10 Days
MODEL HOME — 103 PINE DR. 3-bedrm. bricks. Open 'til 9 p.m. $225 down to vet. City sewer, paved street and curb. On the north side of town. Turn right at our sign, 1 blk. east from Phillips "66" Serv. Sta. on Hwy. 54. Price $11,000. MR. BURTON, PO. 7-2829.
ALSO OTHER
FINE 3-BEDRM. BRICKS
MODEL HOME AT
1320 SHELNUTT DRIVE
OFF Ash St. at our sign, 2% down to vets. Notes much less than rent. Price $11,700 and up. Call MR. EWING, PO. 6-8068; OFC., MU. 8-3394.
EWING & BOWDON
REALTORS 1032 HEALEY BLDG.

GI RESALE
GOOD BUY
107 GRANADE DR. — Notes $54.75 per mo., including T. and I. Immediate possession. Call Mit Bradford, res., PO. 7-9338.
Forest Park Rlty. & Ins.
1138 N. Main St. PO. 7-0531

SACRIFICE
LOVELY 6-room brick, nice lot, excellent location. Pay equity of $1,200, assume GI loan. Notes $66 mo. Immediate possession. 1307 Alder Dr. Call PO. 6-0274; PO. 1-5866.
CLAYTON CO. RLTY.
1181 MAIN ST.

BY OWNER — 5-room cedar shingle. Pay equity $3,000, assume loan $5,000. Low monthly payments. Fenced yard. Double garage. Workshop. Awnings. 126 South Ave., PO. 7-4923.

THRIFTY BUYS—Want GI equities. GRADY L. LINDSEY RLTY. & INS. PO. 7-0244 Fayetteville 2071
Rentals Farms

110 WEST STREET — 5-room frame. Level 100x200 lot, $8,000. Owner, PO. 6-0557.

For Resales and New Houses
Van Houten & Shone, Bkr. PO. 7-9423.

East Atlanta 158

NEW ANTIQUE BRICK
LOCATED on large corner lot in BOULDERWOODS, entrance hall, living, dining room combined, modern kitchen, 2 bedrooms, 1½ tiled baths, paneled den, detached carport, with breezeway, plenty of closets. Price $14,150.
OPEN TODAY!
COME through East Atlanta business center on Flat Shoals to Bouldercrest, then 1.6 miles on Bouldercrest to our sign, turn left; first house on right, see also our lots for sale—only $30.67 down. Call Oliver Wright, res., CE. 3-1603; office, JA. 2-5477.
ADAMS-CATES CO.
Realtors, JA. 2-5477. 201 Hurt Bldg.

1631 Alder Court, SE
$600 DOWN ANYONE
$9,500 TOTAL PRICE
LOVELY 5-room home located on lrg. lot, fenced-in back yard, 207 feet deep. Near Murphy High School and shopping center. Must see to appreciate. Joe McKee, TR. 6-5946.
SCOTT RLTY. & INS. CO., Inc.
401 Atl. Nat'l Bldg. JA. 4-6523

GI RESALE
ONLY $64 MONTH
5-RM. BRICK — Separate din. rm., tiled bath, lrg. bsmt., conv. to transp., schools. Buy equity and take over GI 4% loan. Call Crotts, DR. 7-2661, BU. 9-9126.
ALSO
$300 DOWN TO GI
NEW 6-rm. brick. Tiled bath, central heat, carport, on nice wooded lot. If your income is around $350 mo., call me about this nice home. Crotts, DR. 7-2661, BU. 9-9126.
ALEXANDER REALTY CO.
3128 Glenwood Rd. DR. 7-2661

DUPLEX
3 RMS. and bath ea. side, good loc. Rent 1 side pays notes.
661 BLAKE
CLEAN 3-bedrm. frame, cor. lot, close in.
1485 MEMORIAL DR.
5 RMS. DOWN, 2 finished rms. upstairs. 4% GI loan. Mr. Williams, JA. 4-7781, MA. 7-1564.
EAST ATLANTA REALTY CO.
498 Flat Shoals Ave.

Quality, Privacy, Value
RED BRICK, 3 bedrms., lrg. liv. rm., din. rm., den, 2 porches, 2 full tiled baths, dbl. carport; storage galore. One of the most beautiful lots in E. Atlanta. Has had only one occupant, is in absolute excellent condition. In community of $18,000 to $25,000 homes. Shown by appt. only. Little, MU. 8-4372; MA. 7-3071, evenings.
Little Rlty. & Ins., 215 Flat Shoals

SELL, BUY, SWAP 5 and 6-room homes. C. D. Henderson Co. JA. 4-0412. 495 Flat Shoals. PL. 5-6831.

East Atlanta 158

FOR SALE by owner. Immediate possession. 835 Flat Shoals Ave., SE. — Lovely 5-rm. brick with large jalousied front porch that can be used for another room. House sets on large double lot with loads of shrubbery, fruit trees and grape arbor. Garage and child's playhouse, plus large storage house in back, can be bought for $11,500. Owner, Claude M. Chambers, 1178 Cloverdale Dr., MA. 7-6117.

CLEAN 5-room house, 6 years old, near school and church. Shady back yard fenced in. 926 Ormewood Ter., Southeast.

Marietta 159

SACRIFICE
BEING transferred. Beautiful 3-bedrm. red brick home, 2 baths, carport, completely landscaped, shaded with lrg. trees, W.-W. carpeting and many extra features. 107 Pawnee Dr., E. Marietta, 7-1836.

FAIR OAKS — Completely remodeled duplex. Shady location, close to schools, bus line, 1 side pays expenses. $13,000 range. Substantial cash required. Box 1104, Station A, Marietta.

LOCKHEED 5-7 mins. Houses, low cash and payments. Northcutt, Bkr., HE. 5-5148, CE. 7-6484.

30 ACRES, 1 8-room duplex, 1 5-room house. All city conveniences. Marietta 8-3868.

Smyrna 160

$149.95 Down, Anyone
NO CLOSING COST
ONE 2-bedrm. and one 3-bedrm. home. On large lots in Belmont Hills subd. Near school and shopping. FHA financed. $69 and $79 per mo. including T. and I. Come to 596 Ventura Rd. any time or call JA. 4-5632, Mr. Lennie.

OWNER TRANSFERRED
$1,400 FOR owner's equity in nice 6-rm. brk., 1½ baths, 3 blks. to schl. On lrg. lot. No closing cost. Phone Griffin Turner, HE. 5-7088 or TR. 5-5616.
HELMER RLTY., 916 W. P'TREE

BY OWNER
3 BEDRMS., close to school and shopping center. Gas range. No closing cost. $650 down. Possession Aug. 24. See at 523 Beverly Hills Dr., Smyrna.

TRANSFERRED out of state. $750, 3-bedroom home, automatic heat, refrigerator and stove, automatic washer. Payments $71.25 monthly. HE. 5-7861.

BELMONT ESTATES
TOP QUALITY L.F.I. brick homes. 3 and 4 bedrooms, 1½ baths, Smyrna. HE. 3-3915. Mrs. Davis. Marietta 8-2801.

FOR SALE in Smyrna — Brick veneer. Full daylight bsmt. 12 rooms. Deep, wooded lot, suitable 2 families. HE. 5-4324. 431 Pinetree Drive.

POSTON Rlty. & Ins. Agency, Inc. 122 W. Spring St. HE. 5-4475

Rockin' Hills Manor—New homes. MU. 8-1843. Hudson Rl., 606 N. H'ld.

NEW 6-RM. bricks. Kennesaw Land & Sales Agency, Inc. Marietta 45-4428

Austell-Mableton 161

LARGE wooded home sites. Deal—we'll build. GI or FHA. GRA-NEL, INC., Austell 8716; or TR. 4-1569.
SOSEBEE RLTY. & INS. CO.
MABLETON, GA. AUSTELL 2530

Suburban 162

SEE IT
ONLY $6,500
NICE 5-rm. frame house, level lot, 1 block to church, school, stores and trans. Immediate poss. Name your terms. Owner must sacrifice. Located on main street in Lilburn just off Hwy. 29. Call Jerry McHan, BU. 9-7700.
Scott Rlty. & Ins. Co., Inc.
401 Atl.-Nat'l Bldg.
JA. 4-6523

EARLY AMER. HOME
NEAR ROSWELL
46 ACRES, attractive house, 3 BRs., den, L. R. (fpl.), mod. kit. (fpl.), built-in elec. stove, etc. Central heat. School bus at door. 3 pastures, fenced, cross-fenced. 4 Herefords included in price. Consider NS home in trade. High 20s. Sam Pugh, CE. 7-1525. Roswell 6084.
McCONNELL-WHITE
LOBBY, PACES FERRY TOWER

DOUGLAS COUNTY
LOTS—1¼ to 2¼ acres each. On Hwy. 92. Natural gas, city water, 5 mi. west of river. $400 to $600 each, 10% cash, one year to pay. Also, lots just off same hwy. nearer to Atlanta. 5 to 40 acres, $175 to $200 an acre. Some with water and lakesite. Also other lands. All loans carried by owner. Loans arranged to suit buyer. Horace Richardson, phone 3389. Douglasville, Ga.

72-A.—8-A. LAKE
MAKE a good club or subdivision. On pavement. Co. water, 8 mi. from Decatur. ALSO 20 A. WITH 3 LAKES. SEVERAL WOODED BUILDING SITES. Henry Johnson, DR. 7-0139.
FOY REALTY CO. DECATUR

LARGE 2-story house, good lot, 170 x 290 ft. in Duluth, 3 miles from new Expressway. Also: 21 acres, 5-room and bath house, few miles below Lake Lanier.
EVERETT BAGWELL, BKR.
Duluth, Ga., 3424; res. 3682

43 ACRES land, 2 lakes well stocked, beaut. bld. site. 2½ mi. to College Park. Call Fulton, PO. 7-5562 or PO. 1-2153.
EAST POINT REALTY, E. POINT

ROSWELL—NE corner Canton and Wood. Comfortable old home. $7,500. $1,000 cash, bal. financed.
BAGWELL-WILSON, INC.
Rlty Co., Sandy Springs. BL. 5-2121

THREE-BEDROOM home, on acre, city conveniences, paved road, 7 miles north Cumming. $5,500. ME. 4-0969.

COBB CO. ACREAGE & HOME
Baggett Rlty., Buckhead, CE. 3-2106

Industrial Property 163

OFFICE AND LIGHT MANFG. WHSE. SPACE
FOR SALE OR RENT
EXCELLENT downtown location. 5,200 square feet, brick bldg., partitioned office area. Parking and loading dock in rear. Rent $275 month or purchase with $10,000 down. Phone JA. 4-6631 or contact your agent.

SMALL MODERN INDST. PLANT
EXCELLENT Northside location.—Loading dock, plenty of parking, modern air-conditioned office. Good financing.
M. K. SIMMS, CE. 3-8568
A & M Realty Co., Inc.
1845 Howell Mill Rd. TR. 5-7728

For Choice Industrial Sites, call RAGSDALE-DOYAL-PRUETT, Inc., Brokers, 1389 P'tree, TR. 5-6793.

S.E. SECT. 209x130. Zoned M-2. Griner Rlty., P'tree Rd. CE. 7-6165

Investment Property 164

Income or Enhancement
PEACHTREE ROAD—Brick house, ten years old, lot 100x500, attractive, ideal for doctors, etc. Price $28,500.
APARTMENT—Close to Piedmont Park, two-story brick, income $6,108 year. Low expenses, terms. Price $37,500.
NORTH DEKALB ACREAGE—Frontage at intersection of new Buford Expressway and Major Road. 82 acres. Ideal enhancement property. ON the above or for similar property, call Oliver Wright, res., CE. 3-1603; ofc., JA. 2-5477.
ADAMS-CATES CO.
Realtors, JA. 2-5477. 201 Hurt Bldg.

Excellent Income Property
2 DUPLEXES—(4 units). Less than 5 yrs. old. Built by owner, good location, 2 blks. shopping and transp. Annual income $3,600. (No utilities furnished.) Stove and refrig. in each unit. Call W. E. Jackson, DR. 8-1439 or Jack Boyt, ME. 6-5263.
Whitley Rlty. Co., Inc.
ME. 6-1407 Decatur ME. 6-2313

EFFICIENCIES
36-UNIT apt. building, 7 yrs. old. Excellent condition. Good Northside location. $60,000 cash. Assume 608 loan, 4½%. Gross income $38,520. Get investment back in 5 yrs. Mr. Kopp, CE. 7-4636, CE. 7-0958.
TOMLIN REALTY CO.
Realtors 3201 Peachtree Rd.

673-681 TUMLIN ST., NW
DUPLEX and single house rents $95 month, 94' lot with good industrial possibilities. Price $6,000, $3,500 cash. Assume $2,500 loan. B. D. Camp, JA. 1-2214. C. G. Aycock Realty Co., 151 Nassau St., NW. JA. 1-2114.

TRI-PLEX
$200 MONTH income, $11,000. Northside. $4,300 cash will handle deal. Business Opportunities, Inc. Mislow, TR. 6-1501, TR. 2-4865.

12 UNITS FOR FAST SALE
FOR COLORED—6 years old, income $4,360 yearly. Price $22,500. Al Malkin, TR. 5-2593.
MALKIN RLTY., 1329 N. HIGHLAND

TWO DUPLEXES
COLORED. Direct from builder. $2,500 per unit. TR. 4-3279.

EXCELLENT investment, located city Stone Mountain, 12% return, leased to local utility company. Priced $25,000. Owner, TR. 4-9721.

12-UNIT brick in shop. center. $8,500 rent. Exchange for larger. TR. 4-1156.

Business Property 165

THEATER BUILDING
SOUTHEAST SECTION — Seats 450, approx. 4,500 sq. ft. DR. 3-6287.

LITTLE FIVE POINTS
2 STORES—Business zoned duplex. DR. 3-6287.
WARD WIGHT REALTY CO.
Commercial Properties JA. 4-7585

Business Property 165

OFFICE BLDG.
BETWEEN the Peachtrees, near Biltmore Hotel, approx. 5,000 sq. ft., all modern features, excellent condition, gross rental approximately $12,500 year. Attractive terms. Hoke Blair, JA. 2-5477.
ADAMS-CATES CO.
Realtors, JA. 2-5477. 201 Hurt Bldg.

A-1 SITE
SERVICE station, restaurant or stores, lge. corner lot, on Lawrenceville Hwy. between Decatur and Tucker. Zoned right, priced right, see right now! Call Steve Furse, DR. 7-2606; res., ME. 6-1779.
Wheat Williams, Rltrs.
119 E. Ponce de Leon Decatur

FOR SALE
70 12TH ST., between the Peachtrees. Presently used as a duplex. Lot 45' x 173' to 10' alley in rear. Zoned C-3 commercial. Call FRANK C. OWENS JR., JA. 2-9511.
DRAPER-OWENS CO.
Realtors Grant Bldg.

WEST PEACHTREE, CORNER LOT
AN excellent location on the corner of 8th St. and W. Peachtree. The price is realistic. Call Bob Griffith, CE. 7-9323, for full information.
THE GARLINGTON CO., REALTORS
200 Peachtree Arcade JA. 5-8658

50x50 BLDG. on Memorial Dr., suitable for garage or small manufacturer. Will sell or lease. Business Opp. Inc., TR. 6-1501; Mislow, TR. 2-4865.

LONG-TERM ground lease. Good location. Drive-in restaurant. Also, location curb serve store. Owner GL. 7-2418.

N.S. CORNER $25,000.00 DRAKE REALTY, BUCKHEAD. CE. 3-5382.
COWLES-CARSON INC.
3162 Piedmont Rd. CE. 7-7564
WARD WIGHT REALTY CO.
Commercial Properties JA. 4-7585

Vacant Lots—Subdivisions 166

$30.67 DOWN
AND $30.67 month for 59 payments will buy a large, 75x1?0 lot in BOULDERWOODS, your choice of pine or hardwood lots. NO INTEREST. NO TITLE CHARGE. NO CLOSING COST. Call Oliver Wright, res., CE. 3-1603; ofc., JA. 2-5477.
ADAMS-CATES CO.
Realtors JA. 2-5477 201 Hurt Bldg.

KENILWORTH ESTATES
100x300 LOTS, $2,500
PRETTY COMMUNITY LAKE
GAS. WATER. TERMS
DR. 3-2549 Residence. DR. 3-3915
Grady Duffee—Realtor
Suite 100 Rutland Bldg., Dec.

PINE GROVE AVE. — 2 blks. N. Druid Hills Rd., 2 wooded lots, 50x205 each. Conv. P'cht. Rd., schools and stores, mod. priced. Single family or duplex. Clemence, MU. 8-3132 or DR. 3-0310.
JOHNSON LAND CO.
BROKERS, HAAS-HOWELL Bl.

COUNTY LINE RD.
JUST OFF Campbellton Rd., 146x400. Fruit trees and 2 stables. Fine bldg. site. Mr. Rowden, PL. 5-1898.
HARTLEY & STANFIELD, INC.
1460 Venetian Dr., SW PL. 5-6602

MT. PARAN RD.
TWO 150-ft. lots, near Powers Ferry. $6,000 each. Tom Sims, TR. 2-6867.

MILLBROOK, off E. Conway, NW. Lrg. lots. Carswell-Sims. TR. 6-5811.

NORTHSIDE—Lot 117x280, suitable for nice residence, in excellent neighborhood. Will sacrifice for quick sale. Owner, GL. 7-6267.

57 BEAUTIFUL acres, all wooded, lrg. spring, plus nice branch, 6-acre lakesite, $4,500. PO. 1-0783. Brogdon Realty, East Point.

BEAUTIFUL wooded scenic lots. Will sell lots or build your plans. DR. 7-6497. Town & Country Realty. 3398 Glenwood Rd.

E. CLIFTON RD.—Beaut. lot, trees.
Ethel Lilley, Bkr., DR. 8-1736
1210 S. Oxford Rd., NE

ATTENTION BUILDERS
N.S. LOT in city, new sec. Will defer pay for exclu. sale. JA. 5-7900.

SEVERAL nice bldg. lots in E. Pt., Coll. Pk. $1,500 to $3,800.
DURRETT RLTY., E.Pt. PO. 7-9436

BY OWNER—157 ft. Hammond Dr., by 400 ft. deep. Stream, spring, trees. $3,750. CE. 7-1783; CE. 3-1133.

GORDON RD., Cobb County. Lot 100x270. Gas and water .....$1,350 PL. 5-1877. MR. NEELY, PL. 5-2561

50X150 SHADY LOT, on transportation, close to schools. $1,800. Westmont Rd., SW. PL. 3-0059.

N. FULTON PK., 1 A., $3,300. Mrs. E. B. Smith, Rlty., Roswell Rd., CE. 3-2176.

BEAUTIFUL w'ded lots, 100x200 util. Joe Riskamm Bkr. Dec. BU. 9-6656.

NICE level lot with stream. 100x250. Min. 1,600 sq. ft. $3,750. CE. 3-6098.

TRYON FOREST—Cascade Hgts. lots Parker & Co., Developer. TR. 5-4706.

LOTS $2,650 ea., 100-ft. water, gas. Palmer Rlty., Buckhead. CE. 7-9589.

BUY A LOT—Build in Glenridge Forest Sub. O. B. Jacobs. TR. 6-5695.

DREAM LOT, stream, 2 A., N'side. Terms. Tyler-Hall Rlty., GL. 7-7264.

2-ACRE LOT, $5,000. 30% DOWN. J. B. DENNY R. Est. CE. 3-9452

LEVEL lots, 50x200, $500. Terms. Schumpert, Bkr., Arc. JA. 5-7739.

2 ACRES, $6,500—Northside
Olaf Robinson Rlty., CE. 3-2152

LOTS 2 to 7 acres. NW sec. Salmon Rlty. CE. 3-1002. 4634 N.S. Dr.

70X225. BY OWNER.
MU. 8-1500

BUILDERS. Wooded 1½-acre lots. NE section. $795. TR. 6-1947.

Builders and Contractors 167

$8,900 — LANCO'S asbestos siding. Mod. 940-A. 3 BRs., 1 bath, living room 17x12, dining room 10x12, kitchen 10x12, 1 BR. 10x13, 2 BRs. 10x12'6. Two 2'6" x 12 roomy closets. $550 cash plus your lot. $54.66 mo. FHA or $49.46 VA.
LANCO HOMES
232 Candler Bldg.
MU. 8-8911 OR JA. 5-3205

To Exchange 169

TWO-BEDROOM house. Good rental property near Airport. Will apply equity as down payment on farm, east, south or southeast of Hapeville. Phone PO. 1-3960 after 6 p.m. or write P. O. Box 737, Atlanta Airport.

GOOD investment property, 2 duplexes on Northwest side, near schools. Exchange for vacant lots, business or residential on Northside. Mr. Park. JA. 3-0707 after 6. PL. 3-0750.

ZONED M-1, facing 2 streets. Conv. located in West End. Will trade for farm, lots or what have you? Has old house bringing $85 month now. PL. 5-1642.

NICE 6-room home north Little Five Points. Full basement, nice lot. Will trade for smaller house or small farm. Call JA. 5-7701 or TR. 4-0644.

EIGHT-ROOM house with 5-acre best truck farmland in Florida, will trade for Atlanta property of equal value. TR. 4-2498, TR. 4-7573.

WILL trade equity in house on trailer or will sell house straight out. Assume notes. Norcross 2667.

EQUITY in house Birmingham, Ala., for same in Atlanta. Howard Ritchie, PL. 5-5701, or PO. 6-7242.

Florida 170

HEART of Panama City beaches, motel, restaurant and business sites. RESIDENTIAL home sites, some on 40-acre fresh water lake.
We Fly You Free to See.
SAM B. HEARN, BKR., INC.
Florida Broker
799 P'tree, NE TR. 5-0721

Farms and Lands 171

THIS ONE HAS
IT ALL
486 ACRES IN UPSON COUNTY, GEORGIA. Fenced and cross-fenced, contains 362 acres of highly improved, well-fertilized pasture, including 25 ACRES OF COASTAL BERMUDA as well as many other well-known grasses. Five fish ponds, well-stocked and located. Buildings include a fine two-bedroom home for the owner, two 3-bedroom-and-bath houses for manager and herdsman, tile fitting barn with large loft, calf barns, grain storage barn, bull barn, Cyclone fenced paddocks and white board fencing along Ga. Highway 36, only 8 miles south of Barnesville, Georgia. The registered breeder can take advantage of many years of successful operation behind this farm. Must be sold to settle an estate. CALL, WRITE OR WIRE: TRAMMELL MC INTYRE, JA. 3-8631.
MC INTYRE RLTY. CO.
HEALEY BLDG., ATLANTA
"Selling Georgia Is Our Business"

ONLY $8,000
75 ACRES, 2 lakesites, in pasture, open land and timber, good 5-rm. frame, no plumbing, $2,000 cash, balance $50 per mo. Rockdale Co., near Conyers, Ga. John Cunningham, DR. 3-7662; ofc., DR. 7-2606.
Wheat Williams, Rltrs.
119 E. PONCE DE LEON, DECATUR

170 ACRES, Dawson County, 4-rm. dwelling, lake, barn, 5,000 broiler house, plenty running water. Paved highway on 2 sides for ½-mi. Fine farming land, about 50 building lots on highway. Also 3,840 acres in Cherokee County, $30 per acre, $10,000 down and 12 years to pay balance. J. M. Voyles, R. 1, Dawsonville, Ga.

25 MILES S. ATLANTA
66 ACRES, ¼ mi. off 4-lane hwy., near Lake Talmadge, 6-rm. brick, cent. gas heat, 4-acre lake, fenced. $24,500.
T. K. WHITE, BKR., WHITE DR. S. 138-155 Hwy. Stockbridge 4258

FORSYTH COUNTY
32 ACRES, 5-room house, 700 feet hwy. frontage. Running water, ½ mile from Lake Lanier. Richard Williams, Bkr. Cumming, Ga. Ph. 2442.

60 ACRES, Caps Ferry Road at Rico. House with lights, $5,000.
CHAS. J. COFER, BROKER
73 Pryor, JA. 3-8821. TR. 5-1163

Farms and Lands 171

84 - ACRE FARM, fish pond well stocked. Approx. 65 acres in cultivation. 2 houses, both wired for electric stove. 1,000 ft. hwy. and railroad frontage. 22 miles from Heart of Atlanta. Phone 9941, Palmetto.

FARMS, COUNTRY HOMES
MacMahon, Bkr., Covington, Ph. 2916
ROCKDALE COUNTY FARMS
D. R. Hall, Bkr., Conyers, Ph. 7124
BRIARCLIFF REALTY CO.
186 N'side Dr. JA. 3-2927

Out-of-Town Property 172

LAKE LANIER—Beautiful wooded lots, Highway 141, Terms. ME. 4-3123

Timber Lands 173

SAW TIMBER for sale. Approximately 917,736 board feet of saw timber located in Putnam County. Persons interested may secure a copy of the description and bid form from the Georgia Experiment Station, Experiment, Ga.

Resorts 174

Completely Furnished SUMMER HOME
IN ONE of the loveliest spots in the North Carolina Smokies. About 5 miles from Highlands, not far from Cashiers. Immediate neighbors the very best, mostly from Atlanta. Near 3 golf courses. Magnificent view from the property. House built in 1953 by owner. Excellent construction, 3 bedrooms, 2 baths, modern kitchen with Frigidaire and G-E dishwasher, large living room with fireplace, house is heated, 2-car carport. Call N. J. Wooding, res., DR. 3-2886; office, JA. 2-5477.
ADAMS-CATES CO.
Realtors
JA. 2-5477 201 Hurt Bldg.

WHISPERING PINES
LAKE LANIER
BEAUTIFUL LAKE - FRONT LOTS—FOLLOW U.S. 19 two miles beyond Cumming to our sign. Average size 100x200. Plenty of trees, paved rd. to property. Restricted against shacks, etc. Excellent terms. Call W. E. Jackson, res., DR. 8-1439 or Jack Boyt, res., ME. 6-5263.
Whitley Realty Co., Inc.
ME. 6-1407, Decatur, ME. 6-2313

CHEROKEE SHORES
ON
LAKE LANIER
ONLY 39 mi. from Atlanta, all types desirable waterfront lots now available with price range and terms suitable for anyone. Cent. water system now being installed. Follow signs from Flowery Branch or call CE. 7-1133.

LAKE LANIER
HOLLAND PENINSULA — Young Deer Creek, Forsyth County. Restricted, 10-acre lot, 283 ft., on paved road, 700 ft. lake front. Excellent boat harbor and beach. Telephone and electricity on property. Will not divide. Shown by appointment. Terms. Telephone Cumming, 5986. H. M. Holland, owner.

LAKE LANIER
Waterfront Property
Chicken and Cattle Farms
TIMBER LANDS
FORSYTH REALTY CO.
H. H. SCOGGINS, BROKER
Box 613, Cumming, Ga. Tel. 5185
Sundays by Appointment

WE specialize in Lake Lanier property. Lots, cottages and acreage. Richard Williams, Bkr., Cumming, Ga. Ph. 2442.

HIAWASSEE — Lake Chatuge lots. Lake frontage and wooded area. $350 up. Terms. J. M. Stoinoff, Hiawassee, Georgia.

LAKE BURTON — Moccasin Cove. furnished 3-room cabin, 3 minutes off main road. $4,000. DR. 3-5874.

CHOICE lot, Norris Lake, 1 block from water. Cash or $750, assume notes. CE. 7-5791.
Norris Lake—Lithonia

Real Estate Auction 176

WE SELL farms, homes, business properties, Vacant lots, anywhere in Georgia or adjoining states. For satisfactory results, see or write us.
JOHNSON LAND CO., Brokers
Hass-Howell Bldg. Atlanta
MU. 8-3132

A DOZIER AUCTION gets best results quick. Anywhere in Ga.
DOZIER LAND CO., BKRS.
Southern Mutual Bldg. Athens

Johnson Auction Co.
413 Grant Bldg., Atlanta, JA. 5-7791

T. LYNN DAVIS Realty & Auction Co., Inc., 1459 Broadway, Macon, Ga. Ph. 2-5434.

LUMMUS AUCTION CO.
809 FORSYTH BLDG. JA. 3-7073

WE sell throughout South at auction. J. L. Todd, 302 W. 3rd St., Rome, Ga.

Real Estate for Colored 177

DO YOU OWN A LOT?
$4.50 DOWN
NO CLOSING COST
NO GIMMICKS
BUYS a 3-br., 1-bath home with plumbing and electricity, less fixtures; you finish. Monthly pay like rent. Hillsdale Cont. Co., TR. 4-1613.

LOVELY DUPLEX
NEAR PONCE DE LEON AVE.
651 PARKWAY DRIVE
FIRST time offered by owner. Resident last 12 yrs. 2-story brk., 2 large bedrms. each unit plus terrace apt. $22,500. Can be handled for $4,500. TR. 4-5784.

NEW HOMES
3 BDRMS., NEAR HIGH POINT. $9,900 UP. GI OR FHA.
GIBEN CO., JA. 4-7000

$4.50 DOWN
BUILD 3-bdrm. home. Hillsdale Cont. Co. TR. 4-1613.

WILL furnish plans and financing. Piedmont Engr., JA. 5-5685.

Wtd.—Col. Real Estate 177A

WILL buy vacant lot for cash. TR. 4-1613

Wanted—Real Estate 180

GI RESALES
NEEDED BADLY
ANY PLACE, ANY TIME
NO red tape. No fees or additional charges. We handle everything. We give moving time.
TOM ENGLISH, DR. 3-2880
DR. 7-6486
Fulton-DeKalb Realty Co.
2139 COLLEGE AVE., NE

LISTINGS NEEDED!
HAVE good prospects for 5 and 6-rm. homes, also investment and rental property in W. End, Cascade, Capitol View, East Point vicinity. Can finance to give you all cash. Jack Baldwin, PL. 3-8124, JA. 2-9511.
DRAPER-OWENS CO.
Grant Bldg. Realtors

GI RESALES WANTED
Also Good NE Listings
NO red tape. Quick action. Call Hobart Whitney, ME. 4-2645.
Hobart Whitney Rlty. Co.
2968 Inwood Rd., NE ME. 4-2645

GI RESALES WANTED
Money Waiting for You
Candler-Glenwood, E. Lake, Decatur
ALEXANDER, days ......DR. 7-2661
NIGHTS ....DR. 3-2495
ALEXANDER REALTY CO.
3128 Glenwood Rd. DR. 7-2661

FREE APPRAISAL
(WE CAN SELL IT)
JOHN W. FOY, DR. 8-3654
RES., DR. 3-8893
FOY REALTY CO., DECATUR

HOMES APPRAISED
FOR determining sales value or to settle estates. J. Maddox, CE. 7-8744.
MADDOX REALTY, INC.
1203 Healey Bldg. JA. 4-2679

BUYERS for GI, FHA, conv. resales. Candler-Glenwood, all sections. CALL Day or Night. PO. 7-1040.
ROBT. F. CARROLL RLTY., E. PT.

HAVE client with cash who needs 2 or 3-bedrm. house badly. Phone Jane Drake, TR. 5-5616, TR. 4-2927.
HELMER RLTY., 916 W. P'TREE

Results Count. Listings Needed
Wall Realty Co., Inc.
TR. 6-8871
222 Ponce de Leon Ave., NE

WANTED TO BUY — Small cabin, Jackson Lake. Give full particulars and directions. D. R., 105, Journal-Constitution.

LISTINGS WANTED. SOUTHEAST SECTION. SECURITY RLTY. CO., 1296 GLENWOOD AVE. JA. 5-6900

NEED 5-6-rm. houses, E. Atl., SE. Decatur, now. DR. 3-0017.
BRANNON-WOOD RLTY., S. Decatur

EAST ATLANTA REALTY CO.
498 Flat Shoals Ave.
We Sell 'Em JA. 4-7781

FOR prompt attention, list real estate with BURDETT REALTY CO. Realtors, 175 P'tree St. JA. 1-1011.

WANT INVESTMENT PROPERTY
GLASSMAN & LEVIN, Bkrs.
75 Eighth St., NE TR. 6-6371

GOOD listings wanted. Dargan Whitington & Conner, Rltrs. Estbl. 65 yrs. JA. 1-1971. 124 Hurt Bldg.

Wanted—Real Estate 180

TO sell or rent your property call SAMUEL ROTHBERG, REALTOR. TR. 2-0706

NICE home with lake frontage on Lake Burton. Write to N. H., 259, Journal-Constitution.

WANTED — Location for antiques north of Tenth St. Reasonable rent. CE. 7-9452

METRO REALTY, INC. DR. 3-4979
Decatur Federal S.&L. Branch Bl.
PANNELL REALTY CO.
Mortgage Guar. Bldg. JA. 2-3426
LIST your real estate with us. Haas & Dodd, JA. 2-3111. Haas-Howell Bl.
JOHN A. WEST & CO.
Ga. Sav. Bk. Bldg. JA. 5-5728
QUICK CASH SALE. Call Pitman Rlty., 1002 N. H'land. TR. 6-3125.
HARDY REALTY CO.
Clarkston, Ga. Phone HI. 3-7530
WANTED LISTINGS—Barrett Rlty. Co., 2259 Wilmont Dr. ME. 4-3228
DUPLEX or apt. All cash. TR. 6-7119
DUNCAN RLTY., 2638 W'dacres Rd.
SHELDON SIMMS CO., REALTORS
3401 Howell Mill Rd. CE. 7-0351
WILLIAM R. JOINER REALTY CO.
931 W. Peachtree, NE TR. 6-5607
GRAY REALTY CO.
First Nat. Bank Bldg. JA. 2-4364
MANNING AND CO., REAL ESTATE
413 Grant Bldg. JA. 5-9016
HOWARD SIMPSON & ASSOC.
60 Walton St., NW JA. 5-8521
Arthur J. Crumbley, Bkr. PL. 3-4827
1333 Stewart Ave., SW PL. 5-6662
SUBURBAN acreage or farm. JA. 3-7130. Rowe Rlty., 1400 Glenwood
Wanted listings. CLAIRMONT RLTY. & INS., 145 Clairmont. DR. 3-3306.
GROVE PARK INS. & RLTY. CO.
1968 BANKHEAD SY. 4-2421
ROBT. F. HEAD, REALTOR
217 Healey Bldg. JA. 1-2345
A. B. COX REALTY, Brokers
103 Grant Bldg. JA. 3-3528
STARNES-ROBERTS CO.
Realtors 25 Houston St., NE
L. F. JENKINS MA. 7-5768
Realtors, 531 Moreland at Glenwood
HAMILTON & PITTS, RLTRS.
4041 Peachtree Rd. CE. 7-7011
HOUSES any sect. Atlanta Realty Co., 83 Cain St. JA. 2-6677.
QUICK CASH FOR GI EQUITY
BRIEN, DR. 7-6039
LEATHERS Rlty., Dec. wants GI resales. DR. 7-3315.

AUTOMOBILES

Automobiles for Sale 181

Austin

AUSTIN HEALEY, 1955, red. Wild cam, hot mag. $1,895
IMPORT MOTORS
117 Ponce de Leon TR. 6-8228

Buick

BUICK, 1955, Super 4-door Sedan, 2-tone blue, power steering, power brakes, real clean car. Must sell at once, $1,795, trade or straight sale. Can finance. Small down payment. Call Lowe, CE. 7-0321, ME. 4-2209, Agt.

BUICK '54 Century Convertible. Cleanest in town. Fully equipped. $1,295.
DANIEL MOTORS
GILBERT DANIEL, OWNER
2611 Bankhead Hwy. SY. 4-4023

AIR-CONDITIONED
1953 BUICK V-8 Super 4-dr.
FULL PRICE—$895
JA. 4-1834, Dlr.

BUICK—'55, Super Riviera, power brakes, power steering, automatic transmission, radio, heater, whitewalls, red and ivory paint, 25,000 actual miles. Bank financed. Owner. BU. 9-6505.

BUICK—1953, 4-door sedan, beautiful 2-tone green, full power equipment including factory air conditioner, 31,000 miles. Call Fletcher Duncan or Jack Herren, DR. 7-6428.

BUICK, 1957, Century Convertible, air-conditioned. Full powered. Lists for $5,061, will sell or trade for $3,395. See at 550 Flat Shoals Ave., SE. DR. 7-9551.

BUICK, 1954 Super Riviera. Power brakes, radio, heater, good tires, excellent condition. Private owner. Make offer. TR. 2-9651.

BUICK 1955 Super Convertible, baby blue. Power brakes, steering, seat, windows. Sell or trade for cheaper car. BU. 9-5558.

BUICK 1953 Roadmaster 4-door. Power steering, radio, heater, new tires, 35,000 miles, 1 owner. Reasonable. CE. 3-5374.

BUICK, 1957. All power, fully equipped 4-door Riviera. Cream color. Small equity, assume notes. DR. 3-5878.

BUICK '54 Century, 4 dr., R. and H., dynaflow, beautiful 2-tone blue. $150 dn. Low notes. TR. 5-8841. Agt.

BUICKS — All models, best deal.
JOHN DAVIS BUICK
East Point PO. 7-8369

BUICK, 1955, Century H.T., extra nice with good credit, $50 down. Mr. Samson, PO. 1-1191, agt.

BUICK '50 Rdmstr. HT. R. and H., power win. $14.85 dn., $33 per mo. MU. 8-6172, broker.

BUICK '54 Special H.T. R. and H., W.W., like new. $150 dn. Easy terms. TR. 5-8841. Agt.

BUICK, 1951, Super Riviera like brand new. Mr. Samson, PO. 1-1191. Agent.

BUICK SPECIAL — 1956 4-door sedan. Excellent condition. TR. 2-1747.

BUICK—1953 "8," Gray. Good shape. Assume notes. TR. 4-4162.

Cadillac

NOW HERE 'TIS
CADILLAC—'57 Fleetwood sedan, fully equipped, including air cond. Cost $6,961, will take $5,450.
CLYDE OWEN
642 W. Peachtree TR. 5-8381

CADILLAC—'53 "62" sedan. Hyd., R. and H., p.s. Green $1,395
CADILLAC—'52 "62" 4-dr. Hyd., R. and H., p.s. Blue $1,195
CLYDE OWEN
642 W. Peachtree TR. 5-8381

CADILLAC—'53 Cpe. de Ville, yellow and black, $1,595.
CADILLAC—'53 Cpe. Light blue body, dark blue top, $1,395.
CLYDE OWEN
642 W. Peachtree TR. 5-8381

1951 Cad. "62" 4-door
EXCELLENT CONDITION, practically new tires.
FULL PRICE—$75
JA. 4-1834. Dlr.

CADILLAC—'57 Cpe. de Ville. Fully equipped including air cond. 3,900 miles. Cost $6,468, will take $5,450.
CLYDE OWEN
642 W. Peachtree TR. 5-8381

CADILLAC—'57 Cpe. Less than 305 miles, 2, one solid blue, one solid green $4,695
CLYDE OWEN
642 W. Peachtree TR. 5-8381

CADILLAC—'57 Eldorado Seville cpe. Loaded. Cost $7,700, will take $5,500. $2,200 below list.
CLYDE OWEN
642 W. Peachtree TR. 5-8381

CADILLAC—'53 sedans. Fleetwoods, Cpe de Villes, Sedan de Villes. $3,695 to $3,995.
CLYDE OWEN
642 W. Peachtree TR. 5-8381

CADILLAC—'57 Sedan de Ville. Fully equipped. Pract. new. $5,250
CLYDE OWEN
642 W. Peachtree TR. 5-8381

CADILLAC—'54 sedans, colors white, beige, green. $2,295 to $2,495.
CLYDE OWEN
642 W. Peachtree TR. 5-8381

CADILLAC 1951 Conv. Coupe, fully equipped, radio, heater. Very clean. $895.
DANIEL MOTORS
GILBERT DANIEL, OWNER
2611 Bankhead Hwy. SY. 4-4023

CADILLAC—'51, 4-dr. "62," R. and H., hyd., W.-W. tires. Beautiful black and white with matching interior. Like new. $895.
HESTER MOTORS
683 Spring St., NW TR. 6-6513

CADILLAC—'50 4-dr "62," 52,000 correct miles, power seats and windows. Just $795. $65 down. See at 1298 Spring St., NW at 16th. Reid Motors. Call TR. 4-0742.

CADILLAC—'52 convertible. Radio and heater, Hydra-Matic, power steering, new white-wall tires. Very sharp. Call Taylor or Chappell, CE. 7-3688 agent.

SAVE on all model Cadillacs at
NORTHERN CAR CO.
674 Spring St. TR. 4-1204

CADILLAC '53, 62, 4 dr., radio and heater, auto. trans., cream puff. $150 dn. Easy terms. TR. 5-8841. Agt.

CADILLAC, 1951 "62" 4-dr. Sharp car. Full price $795. DR. 8-3751, Agent. JA. 4-1834.

CADILLAC 1953 Coupe de Ville. Power, etc. Clean. Owner. Reasonable. DR. 3-1485.

CADILLAC 51, "62," 4-dr. $145 down, $13.75 week. Bond Finance. 318 Spring St.

CADILLAC, '53 Coupe de Ville. Loaded, like new. Sacrifice. Bill Tribble. PO. 7-8244, bkr.

CADILLAC 1953 Convertible, white, new tires. Private owner. $1,595. TR. 5-9007.

CADILLAC 1949 4-Door, New motor.. One owner. 463 Hounston St.

CADILLAC—'50 HT. Sharp, noth. dn. $49.50 mo. TR. 2-2131, bkr.

CADILLAC, 1951, 4-dr., like new JA. 5-3543, nite PO. 1-5704.

Chevrolet

Sales Manager's Demo.
CHEVROLET 57 4-dr. Bel Air, R. and H., auto. trans., 2-tone, white tires, $2,450 complete price. No required dn. payment, 36 mos. to pay.
NALLEY CHEVROLET
PO. 1-1191 2555 Stewart Ave.

CHEVROLET—1957 Bel Air convertible, turquoise, white top, Powerglide, power steering, radio, white walls, low mileage. Will take $250 for equity. Notes $70 mo. or trade for cheaper car. See at Shell Station, Spring and Fifth.

Automobiles for Sale 181

Chevrolet

HEADQUARTERS FOR CHEVROLET CARS AND TRUCKS
Sales—Parts—Service
"The Old Reliable"
JOHN SMITH CO.
536 W. Peachtree TR. 5-8111

CHEVROLET 1951 Bel Air Coupe, straight drive, radio, heater, w.-w. tires. $395.
DANIEL MOTORS
GILBERT DANIEL, OWNER
2611 Bankhead Hwy. SY. 4-4023

CHEVROLET 1955 4-door Sedan. Radio, heater, w.-w. tires. Clean. $1,095.
DANIEL MOTORS
GILBERT DANIEL, OWNER
2611 Bankhead Hwy. SY. 4-4023

CHEV.—'52 2-dr. Styleline De Luxe. Heater.
McDANIEL MOTOR CO.
1389 Lee St., SW PL. 3-2375

CHEVROLET 1940 4-door $95
HUGGINS MOTORS
370 W. P'tree, NW MU. 8-8697

CHEVROLET—1956, Station Wagon, 4-door. Like new. Red and ivory. Powerglide. Sacrifice equity, $275. Will trade. MA. 7-2317, agent.

CHEVROLET 1955 "210" 4-door "6." Straight drive, radio and heater, 27,000 actual miles, good tires. Very clean, $1,195. ME. 4-4416.

CHEVROLET—1955 2-dr. V8. Straight shift, like new. Only $1,295. Sm. dn. payment. Lee St. Auto Sales, 1111 Lee St. PL. 8-5949. agent.

CHEVROLET—1956 convertible, fully equipped, $1,795. Low down payment. Lee St. Auto Sales. 1111 Lee St. PL. 8-5949. agent.

CHEVROLET — 1955 "6" Delray coupe, straight shift, radio, heater, other extras. Low mileage, like new. ME. 6-4869. Owner.

'56 CHEVROLET, Bel Air, 2-door, R. and H., 2-tone paint, extra sharp. $1,495. Moss Motor Co., 655 Spring St. TR. 5-7255.

CHEVROLET—1957, any make or model, $100 down. With qualified credit. Mr. Samson, PO. 1-1191. Agt.

CHEVROLET — 1954 four-door, Bel Air, private owner. No agents, days DR. 3-9334, nights HI. 3-7281.

CHEVROLET — '56 Bel Air hardtop, R. and H., Powerglide, 2-tone paint. $1,895. CE. 7-4413, agent.

CHEVROLET—1950 Carryall. Good condition. Private owner. $275. PL. 5-1816 after 6 p.m.

CHEV. '53 "210." Extra clean. Only $95 down. Foster Motors, 332 Spring, NW. JA. 3-6887.

CHEVROLET—'54 "210" 4-dr. Powerglide, power steering, $995. CE. 7-4413, agent.

CHEV.—'50 Bel Air coupe, $85 down, $7.50 week. Bond Finance Co., 318 Spring St.

CHEVROLET — '54, private owner. Good condition. Reasonable. CE. 3-8000.

CHEVROLET, 1951, De Luxe 2-door, Powerglide, very clean, $425, SY. 4-1739.

CHEV.—'56, Spt. cpr. R., H., power pack. Sharp, $1,695. PO. 7-1406. Agt.

CHEVROLET—1950. Clean, good mechanical condition. $250. DR. 3-2973.

CHEV. '53 clb. cpe., R. and H., a nice car, $695. PO. 7-1406, agent.

CHEVROLET, Bel Air, 9-pass. wagon. $2,195. Terms. JA. 4-7950, agent.

CHEV. '51 club cpe., sharp, no dn., $30 per mo. MU. 8-6172, Agt.

CHEV. '47, 2 dr., nice car, noth. dn. $13 mo. TR. 5-6674, Bkr.

CHEV., '49, 4-dr. R. and H., $10 dn., $195. PO. 6-0219. Agent.

Chrysler

CHRYSLER '57 dem. Like new.
CHRYSLER '56 Windsor. Clean.
CHRYSLER '55 N. Y. sedan. Clean.
CHRYSLER '55 Windsor. Clean.
HENRY MOTOR CO.
Chrysler-Plymouth Since 1928
Direct Dealer PO. 1-3157

CHRYSLERS
DEKALB MOTOR CO.
Decatur. Direct Dealer. DR. 7-3814

CHRYSLER — '54 Windsor 4-door sedan. Automatic drive. In excellent condition. TR. 2-8035.

CHRYS. '53, 4-dr. Like new. Noth. dn., $54.50 mo. TR. 2-2131, bkr.

CHRYSLER—1948, 4-door sedan. $150. 1320 Athens Ave., SW.

D. K. W.

D. K. W.'s
Revolutionary New 2-Cycle Engine
40 Miles to Gallon
$1,785 P. O. E.
SPORTS CAR CENTER
500 W. Peachtree JA. 3-2561
2953 P'tree Rd. CE. 3-5309

De Soto

DE SOTO—'52, Firedome, V-8, R. and H., extra nice, low mileage.
WAGSTAFF
SPRING and 8TH ST. TR. 6-1952

Dodge

CANDLER JONES MTRS., INC.
Dodge-Plymouth, Decatur. DR. 7-6431

DODGE—'55 4-dr. Sharp. Nothing dn. $59 mo. TR. 2-2131, bkr.

DODGE — 1949 good condition, fine second car. DR. 3-0622.

English Ford

ENGLISH FORDS
FULL LINES starting with de luxe Anglia at $1,595 P.O.E.
SPORTS CAR CENTER
500 W. Peachtree JA. 3-2561
2953 P'tree Rd. CE. 3-5309

Ford

FORDS-FORDS-FORDS
Up to $650 Discount
No Required Down Paymt.
UP TO 36 MONTHS—BANK RATE
150 '57 Fords to select from
HARVEY LAMB
"Atlanta's Volume Ford Salesman"
ME. 6-4301 3901 Buford Hwy.

FORD—'57, Fairlane "500," Victoria, R. and H., Fordomatic, POWER steering. Gold and white, 657 mi. Guaranteed 1 year. $2,695.
FORD — '56, convertible, red and white, R. and H., auto., power steering and brakes. Low miles. Like new. Guaranteed 1 year. $1,895.
HESTER MOTORS
683 Spring St., NW TR. 6-6513

FORDS 1957
No Required Down Payment
$49.99 MONTH
SEE ME PERSONALLY
ROBERSON
JA. 2-9070 Hub Motor Co.

FORDS—1957
10 FORD DEMONSTRATORS
SAVE UP TO $700
No required down payment
Up to 36 mo. Bank rates financing.
CHARLIE BLAIR
Hub Motors JA. 2-9070

STOP! LOOK! READ!
FORD — Has lack of a down payment, bal. owing on your present car or high notes kept you from owning a 1957 Ford? If so, call me only.
ED SMITH, Agt. CE. 7-1551

UP TO $700 DISCOUNT
ON 1957 FORDS. No required down payment, bank rate notes. As low as $51 per month. See:
BERNIE SAMPSON
HUB FORD JA. 2-9070

FORD '54 Crestline. Fordomatic Radio and heater, power steering, power brakes, electric windows, 2-tone green. 1 year guarantee. Only $100 dn.
PLAZA MOTOR SALES
3670 Memorial Dr. DR. 8-8808

FORD — 1952 Country Squire station wagon. V8 Fordomatic, 4 doors, 8-pass., 3 seats, R. and H., whitewall tires, 1 owner, 32,000 actual miles. The cleanest one anywhere. $875. Bishop Bros., 270 Spring St., SW. JA. 4-3456.

FORD, '53, Victoria 2-door hardtop, R. and H., auto. trans., w-w. tires, 2-tone paint.
WAGSTAFF
Spring and 8th Sts. TR. 6-1952

FORD, 1956 convertible, best buy in city; sparkling, 6,000 miles, private owner. Everything on it ideal for college-bound student or suburbanite's 2nd car, terms arranged. $2,175. CE. 7-8803.

T MODEL FORD
FORD, 1926, Model T Coupe with good body, top and running condition. $400. 7-2185. Marietta, 106 Appleton Dr.

FORD, 1957, Skyliner. Only 300 actual miles. Radio, heater, Fordomatic, power steering. List price $3,775, sale price $2,995. Call Ted Wallace, 154 or 752, Madison, Ga.

FORD '55 2-dr. Radio, heater, w.-w. tires, Fordomatic. Very clean, $1,095.
DANIEL MOTORS
GILBERT DANIEL, OWNER
2611 Bankhead Hwy. SY. 4-4023

FORD '51. Radio, heater, overdrive, whitewall tires. Real buy at only $60 down.
PLAZA MOTOR SALES
3670 Memorial Dr. DR. 8-8808

FORD 1947 Club Coupe. Sharp. Big hub caps, radio, heater. $225.
DANIEL MOTORS
GILBERT DANIEL, OWNER
2611 Bankhead Hwy. SY. 4-4023

FORD '56 Victoria V-8, Fordomatic drive, heater, w.w. tires, 2-tone beauty, low miles, like new. $1,695.
HESTER MOTORS
683 Spring St., NW TR. 6-6513

FORD 1957 Fairlane 500 Victoria. Fully equipped. Must sacrifice at once. No reasonable offer refused. Trade-ins accepted. Call only Aleck Jones, JA. 2-9070, agent.

FORD—1956 black and white Victoria. This car is something to see. Fully equipped. $1,995. Sm. dn. payment. Lee St. Auto Sales. 1111 Lee St. PL. 8-5949. agent.

FORDS '57. $25 reward for name of person that buys a 1957 Ford within 30 days from me. Call me. Confidential. W. L. Henry, Hub Motor Co., JA. 2-9070.

FORD '51, 2-dr. Fordomatic, $10 dn., $295. PO. 6-0219. Agent.

Automobiles for Sale 181

Ford

FORD 1941. Extra clean, blue, 4-door sedan, original paint, and spare tire, 47,000 actual miles. MA. 7-6737 weekdays after 6 p.m. 1828 Richmond Circle, SE.

FORD — 1955 9-passenger Country Sedan. Power steering and brakes, air conditioning. See at Gulf station, corner Clairmont Ave. and Buford highway.

FORD—'56 2-dr. Fairlane. Straight shift, R. and H. $1,595. Sm. dn. payment. Lee St. Auto Sales. 1111 Lee St. PL. 8-5949. agent.

FORD '57 Fairlane 2 dr. H.T., fully equipped plus power, low mileage. $2,150. 260 North Ave., NE, TR. 5-1609. Agt.

FORD—1955 Victoria HT. Extra nice car. $1,495. Low dn. payment. Lee St. Auto Sales. 1111 Lee St. PL. 8-5949. agent.

FORD, '56 Custom Ranch Wagon. Fordomatic, R. and H., 13,000 miles, like new. CE. 7-1551, ask for Franklin, agent.

FORD '50, like new. R. and H., w.-w. tires. Special price. $75 down. Foster Mtrs., 332 Spring St. JA. 3-6887.

FORD — 1953 club coupe. R. and H. Overdrive. An extra-clean car. Solid black. $895. CE. 7-4413. agent.

FORD — 1957 Fairlane "500," convertible, $200 down assume notes. Can be seen 290 Ivy St., NE.

FORD '55, Victoria V-8, $1,450. Terminal Used Car Exchange, 2581 Lakewood, SW. PO. 7-8822.

FORD, '55 Fairlane 2-dr. 2-tone paint, R. and H., white tires. $1,455. Crest Mtr. Co., CE. 7-4413.

FORD—1953, ranch wagon, heater, one owner, owner transferred. Best offer above $650. DR. 8-7730.

FORD—1956, ranch wagon. Thunderbird motor. $1,575. Will finance and trade. MA. 7-2317, agent.

FORD '52 2-dr. Like new. Loaded. Only $95 down. Foster Motors, 332 Spring St. JA. 3-6887.

FORD — '57 $100 dn., notes $55.77 per mo. See or call Wolfe. JA. 2-9074. Hub Motor Co.

FORD, 1953 V-8, 2-door sedan. R. and H. $495. $50 down, easy terms. JA. 4-1701. Agent.

FORD, 1951, Victoria, price $395, $50 down, will handle. Mr. Samson, PO. 1-1191, agt.

FORD—1940 convertible, exceptionally good running condition. Call PL. 8-3924 after 6.

FORD, '56 convertible. R. and H., Fordomatic, white tires. $1,895. CE. 7-4413, agent.

FORD '55 Cust. 2 dr., 6 cylinder FM., low miles, jet black, $1,145. PO. 7-1406, agent.

FORD, '53, clean, O.D., w. w. tires, 2-tone, r. and h. Foster Motor Co., BU. 9-2313.

FORD, 1953, Victoria. Extra clean, fully equipped. Private owner, $895. PO. 6-9500.

FORD '55 Victoria V-8. Good condition. Fully equipped. 1 owner. $1,325. BU. 9-0251.

FORD—1956, 4-dr., real nice, $1,295 full price. Mr. Samson, PO. 1-1191. Agent.

FORD '48. Good motor, tires, R. and H., Columbian rear end. JA. 5-6339. Agent.

FORD, 1951 Victoria. Clean, radio, heater. 3801 Wascanna Road, Blair Village.

FORD—'55 Country Sedan, 9-pass., R. and H., Ford-O-M. TR. 2-4431. Agt.

FORD—1949 Cust. "8," $135. Noth. dn. 1506 Spring. TR. 2-7151. broker.

FORD—'54, '53 Chev. sta. wag. Nice. Noth. dn. $44, $48 mo. TR. 2-2131 bkr.

FORD '56 2-door Sedan. R. and H. $1,195. Auto Sales Co., TR. 3-2156.

FORD—Stone Mountain Motor Co. HI. 3-6443; Stone Mountain 2511.

FORD—1949, 4-door sedan, clean, excellent condition. $200. BU. 9-6855.

FORD — '51, 2-dr. FM. Lots of extras. $450. Agt. PO. 7-1406.

FORD '53 Cust. V-8, 2 dr. $95 dn. $49 mo. TR. 5-6674. Bkr.

FORD—1951 club coupe. New paint. Good. $295. PO. 7-4445.

FORD—1931 Model A. Excellent condition. $160. CE. 7-0532.

FORD '53 coupe. R. and H. very nice. $475. TR. 4-0742.

Foreign Cars

VOLKSWAGON, 1947 KARMANN-GHIA. 40 miles gallon, by owner. Phone PO. 6-1212.

FOR SPORTS CARS
RAY CARTER TR. 4-6635

Jaguar

JAGUARS
Full Line to Choose From
SPORTS CAR CENTER
500 W. Peachtree JA. 3-2561
2953 P'tree Rd. CE. 3-5309

Lincoln

LINCOLN
Atlanta's Exclusive Lincoln Dealer
FRANK GRAHAM CO.
600 W. Peachtree TR. 6-8231
Now Atlanta's Exclusive Lincoln Dlr. And Atlanta's Oldest Mercury Dlr.

LINCOLN—1953, Capri, HT. Red and white, fully equipped, a beauty and a bargain. Mr. Samson, PO. 1-1191. Agent.

LINCOLN '56 Premier 4-dr. Full power, air conditioned. A real fine car at a bargain. DR. 7-3322. agent.

LINCOLN '57 Premier 4-dr. Hardtop. Full power, air conditioned, low mileage. A real bargain. DR. 7-3322. agt.

M.G.

M. G. A.'s
Full Selection of Colors
SPORTS CAR CENTER
500 W. Peachtree JA. 3-2561
2953 P'tree Rd. CE. 3-5309

MG 1957. Perfect condition. Son in service reason for selling. Car at 839 Loridans Drive, NE. Phone CE. 7-4937.

Mercury

MERCURY
LIBERAL low-cost bank financing. No specified down payment, up to 36 months to pay.
FRANK GRAHAM CO.
600 W. Peachtree TR. 6-8231
Now Atlanta's Exclusive Lincoln Dlr. And Atlanta's Oldest Mercury Dlr.

MERCURY—'56, Montclair. Hardtop. R. and H., auto., power steer. and brakes, W.-W. tires, rear speaker, auto. lub., spotless, 2-tone beauty, 1 year guarantee. $2,395.
HESTER MOTORS
683 Spring St., NW TR. 6-6513

MERCURY Demonstrators. All body types and colors. DR. 7-6451.
Decatur Lincoln-Mercury Co.
218 E. P. de Leon Ave. Decatur
OPEN EVENINGS

MERCURY 1946 2-door $95
HUGGINS MOTORS
370 W. P'tree, NW MU. 8-8697

MERCURY, '50 club coupe. Radio, heater, new white-wall recaps, turn signals, 42,000 actual miles; excellent condition. $475. PL. 8-4253.

MERCURY '56 Montclair Sport Coupe, Mercomatic, radio and heater, whitewalls, power brakes, steering. DR. 7-3322. agent.

MERCURY '54 Conv. Mercomatic, R., H., white tires, new top. Extra clean. $995. DR. 7-3322. agent.

MERCURY 1956 Station Wagon 4-dr. Mercomatic, R. and H., power brakes. DR. 7-3322. agent.

MERC.-1953 Monterey, 4 dr., R. and H. Mer-O-Matic, nice, $95 dn. $49 mo. TR. 5-6674. Bkr.

MERCURY — 1955 Montclair. Radio, heater, white walls. Will sell or trade. MA. 7-8610.

MERC. '51 4-dr. Cleanest in town. Only $95 down. 332 Spring St. JA. 3-6887. agent.

MERCURY—'53, '55 2-dr. and H.T. Clean. Noth. dn. $43. $57 mo. TR. 2-2131. bkr.

MERCURY '51, $285. Noth. dn. 1506 Spring. TR. 2-7151. Bkr.

Money to Loan 72

MONEY
ANY WAY YOU WANT IT
Under our plan you don't have to borrow more than you need or less than you want. What's more, terms can be arranged to suit you.
Office Hours:
Daily 9-5; Closed Saturdays
LOANS $50 TO $2500 MADE IN ACCORDANCE WITH OUR LIBERAL CREDIT POLICY
SOUTHERN SAVINGS BANK
6 PRYOR STREET, S. W.
Atlanta, Ga.
Telephone JAckson 4-8681

Refinance your auto
The M. A. C. Way today
Get that M. A. C.
Auto Loan Today
$100 to $2,500
Phone TR. 5-7543
661 Spring St., N. W.

Automobiles for Sale 181

Nash

CROSS COUNTRY Station Wagon (13,000 mi.). Luxury and economy for $1,695. See at Decatur and Pryor lot. Owner, JA. 4-5495.

NASH—'51 Statesman. Clean, good motor, tires. PL. 8-5358, PL. 5-8717.

Oldsmobile

OLDSMOBILE—1957 Super "88" De Luxe Holiday coupe, demonstrator, in platinum mist color. Radio, heater, white-wall tires and J-2 carburetor, with only 3,600 careful miles. I can offer this car at an attractive price at this time. Will trade. Mr. Loomis, CE. 7-0321, agt.

OLDSMOBILE—'56, Super HOLIDAY, 4-dr., R. and H., jet. Dr., POWER STEER. and brakes, antenna and windows. Selectomatic radio, rear speaker. Low miles, red and white beauty. $2,695.
HESTER MOTORS
683 Spring St., NW TR. 6-6513

Oldsmobiles
FRED WALTERS OLDS
AUTHORIZED SALES SERVICE
3232 P'TREE RD. CE. 7-0321

RITZ OLDSMOBILE, Inc.
"Authorized Olds Dealer"
SALES SERVICE
308 W. Washington Ave.
East Point PO. 6-2771

OLDSMOBILE—'54, Super "88," 4-dr. R. and H., hydra. W.-W. tires, engine trans. front and rear end. Guaranteed 1 year. $1,495.
HESTER MOTORS
683 Spring St., NW TR. 6-6513

OLDSMOBILE, 1953, 4-dr. Hydra-Matic, R., H., power S., power brs. Just traded in by a doctor. Many thousand "trouble-free" miles for only $995. Bill Blair, Agt., TR. 2-6661.

OLDSMOBILE 1954 Super "88," green and white, Holiday coupe, Hydra-Matic, power brakes, white-walls, radio, heater, magic eye. $1,595. Owner, TR. 6-2725.

OLDSMOBILE — 1957 Super "88," 4-door, radio, heater, Hydra-Matic, power steering, power brakes. Like new. $2,895. Bishop Bros., 270 Spring St., SW. JA. 4-3456.

OLDSMOBILE 1941 "Sit" 4-door. $95
HUGGINS MOTORS
370 W. P'tree, NW MU. 8-8697

OLDSMOBILE—1957 "88" 4-dr., fully equipped with air conditioning. Sm. dn. payment. Lee St. Auto Sales, 1111 Lee St. PL. 8-5949, agent.

OLDSMOBILE 1954 "88" Super 2-door. Hydramatic, radio, heater. Extra clean. $975. Will finance and trade. MA. 7-2317, agent.

OLDSMOBILE, 1953 Super 88. Automatic, radio, power steering and brakes. 4-Door. Good tires. $850. CE. 7-3511.

OLDSMOBILE—'54 "88" Holiday. Radio, heater, Hydra-Matic. $200, take up notes. 357 Sterling St., NE. JA. 5-5440.

OLDSMOBILE—1952, 4-dr. Bargain, $50 down will handle. With good credit. Mr. Samson, PO. 1-1191. Agt.

OLDSMOBILE 1950. Must sell by Saturday. Can be financed with nothing down. PO. 1-5261, after 6 p.m.

OLDSMOBILE, 1950, "88," four-door. Good engine, Hydra-Matic. Body fair. 150. 1357 Gordon St. Mr. Rowan.

OLDSMOBILE—Will sell my 1957 demonstrator at a big savings to you. Mr. Jennings, DR. 8-4525, agent.

OLDS. '50, "88," 4-dr. R. and H. Hydra. $10 dn., $395. PO. 6-0219. Agt.

OLDS '49 "88," like new. Only $75 down. 332 Spring St. JA. 3-6887, agt.

OLDS—'50 "88" 2-dr. $85 down. $8 week. Bond Finance Co., 318 Spring.

OLDS—'53 "98" Holl. Clean, nothing down $51.50 mo. TR. 2-2131, bkr.

OLDS.—'51, "88," clean. No dn. $33 mo. MU. 8-6172. Broker.

Plymouth

SAVE $500—1957
PLYMOUTH—Like new, demonstrators, 10,000 mi. guarantee. Easy terms, low down payments, 36 months to pay. Call me, Howard Fling, TR. 2-6661, Lander Motors.

'50 PLYMOUTH COUPE
AN IDEAL gas-saving second car. Original black finish, good tires, etc. Privately owned. $275. BL. 5-1358 after 6.

PLYMOUTH, '55, Belvedere 4-door, 2-tone paint, auto. trans.
WAGSTAFF
Spring and 8th Sts. TR. 6-1952

PLYMOUTH 1942 4-door $95
HUGGINS MOTORS
370 W. P'tree, NW MU. 8-8697

PLYMOUTH, '56, Savoy 2-door, 2-tone paint, low mileage. Extra clean.
WAGSTAFF
Spring and 8th Sts. TR. 6-1952

PLYMOUTH, '52, HT Sedan, 2-dr. Cost most new. By owner, nice looking, drives and rides perfectly. New tires, A-1, R. and H. Bkr., DR. 3-1389.

PLYMOUTH, 1951, Convertible coupe, light yellow. Radio, heater, $50 down, balance weekly. Tyler Auto Sales, 539 Edgewood Ave., SE.

PLYMOUTH—1947 Belvedere 4-dr. sedan, fully equipped demonstrator. Jim Farmer, JA. 3-4611-15, agent.

PLYMOUTH '55 HT, 8 cylinder, automatic transmission, R. and H. One owner. $1,495. Agent. PO. 7-1406.

PLYMOUTH 1952 Station Wagon. Good condition. Clean. Reasonable. 2924 Boulevard Drive, NE.

PLYMOUTH—1956 4-Door. A real bargain in a nice car. Mr. Arnold, DR. 8-4525, agent.

PLYMOUTH—'53 club coupe. $95 down, $10 week. Bond Finance Co., 318 Spring St.

PLY. '53, 4-dr. Cranbrook, auto. trans. One owner, R. and H., $645. PO. 7-1406, agent.

PLY. '53, like new, r and h., O.D., $20.85 dn., $45 per mo. MU. 8-1444 Broker.

PLYMOUTH—'51 Cranbrook, $295. Noth. dn. 1506 Spring. TR. 2-7151.

PLYMOUTH, '51, 2-dr., nice car. $10 dn., $295. PO. 6-0219. Agent.

PLY. '52 and '53. Noth. dn., $39 and $45 mo. Bkr., TR. 2-2131.

PLY. '53, 4 dr., like new, noth. dn. $38 mo. TR. 5-8894. Bkr.

PLYMOUTH, '53 4-dr. Cranbrook. Overdrive, heater. PO. 7-4600.

Pontiac

1950 PONTIAC
4-DOOR HYdramatic, excellent condition.
FULL PRICE—$245
JA. 4-1834. Dlr.

PONTIAC 1956 Catalina Coupe. Radio, heater, w.-w. tires, 14,000 miles. $1,795.
DANIEL MOTORS
GILBERT DANIEL, OWNER
2611 Bankhead Hwy. SY. 4-4023

PONTIAC 1946 Convertible Club Coupe $95
HUGGINS MOTORS
370 W. P'tree, NW MU. 8-8697

PONTIAC '53. Radio and heater, white sidewall tires, light blue. A real buy. Only $75 dn. Plaza Motor Sales. 3670 Memorial Dr., Decatur, Ga. DR. 8-8808.

PONTIAC, 1955, Star Chief Catalina Hardtop, Hydra-Matic, whitewalls, tu-tone. Equipped. Low mileage. Excellent condition. $1,495. Owner. CE. 7-4584.

PONTIAC, 1952, Chieftain "8" de luxe 4-door sedan. Radio, heater, dual range Hydra-Matic, w.-w. tires, 26,000 miles. Private owner, $600. PO. 7-4441.

PONTIAC, 1951, red. Radio, heater, w.-w. tires, Hydra. transmission. $50 down, balance weekly. Tyler Auto Sales, 539 Edgewood Ave., SE.

PONTIAC—1946, 2-door, radio, heater, $135. 1951, 4-door, heater, Hydramatic, $500. GL. 7-4854 after 7.

PONTIAC—'51 club convertible, fully equipped, $550 or trade equity for good pickup truck. PO. 6-7030.

PONTIAC, '53, 8, 4-dr., r. and h., Hydra., will trade and finance. PO. 6-3822, agt.

PONTIAC — 1955 radio, heater, white walls. Will sell or trade. PO. 6-5986.

PONT.—'53, Loaded. Like new. $25 dn. $42 mo. MU. 8-1444. Broker.

PONTIAC — Smith-Johnson Pontiac, 1210 N. Main, E. Point, PO. 7-7491.

PONT. '55, 2 dr., R. and H., hydra., $150 dn. Low notes. TR. 5-8841. Bkr.

PONT., '52, 4-dr. Hydra., sharp. Noth. dn., $40 mo. TR. 5-8894. Broker.

PONTIAC '56 or '53 H.T. 47 others, no dn. pymt. Nash's JA. 5-5989.

PONTIAC—1948 convertible. Good condition. $195. TR. 2-0281.

PONTIAC — 1957, 2-door Catalina demonstrator. ME. 6-2649.

Studebaker

STUDEBAKER, '56, 4-dr., V-8, like new, $1,695. Sm. dn. payment. Lee St. Auto Sales, 1111 Lee St., PL. 8-5949. Agt.

STUDEBAKER, '55 Comm. Hardtop, R. and H., automatic, white tires. $1,395. CE. 7-4413, agent.

STUDEBAKER—1951 Champion with overdrive. Nice car. $275. PO. 7-4445.

Volkswagen

VOLKSWAGEN, late model. Radio, whitewalls, low mileage. In showroom condition. Private owner. $1,695. JA. 4-8947.

Willys

WILLYS 1950 Station Wagon. Front-wheel drive $495
HUGGINS MOTORS
370 W. P'tree, NW MU. 8-8697

Others

MONTH-END SALE

DESOTO, '50 Conv.	$150
DODGE, '48 Club Cpe	$125
HUDSON, '49	$150
NASH, '51, Sedan	$250
NASH, '53, 4-dr. Sedan	$595
FORD, '51, Sedan	$395
FORD, '53, Club Cpe.	$495
CHEV., '51, 4-dr.	$295
BUICK, '49, Sedan	$200
BUICK, '51, Sedan	$395

ALL CARS in good trim with original paint. Small dn. payment. $10 week.
EAST POINT MOTORS
620 Main St. PO 7-4332

$10 DOWN
Will Buy The Following Cars
'55 CHEVROLET (2) to choose from.
'53 OLDSMOBILE HT. Ready to go.
'52 OLDSMOBILE HT. Good condition.
'52 CHEVROLET 4-dr., extra clean.
'53 CADILLAC 62, 4-dr. A nice one.
'51 FORD Victoria, sharp.
80 other clean cars to choose from.
AAA USED CARS
649 West Peachtree TR. 8-2231

Automobiles for Sale 181

Others

FOR GOOD USED CARS AT LOW PRICES CALL
MITCHELL Motors, Inc.
"Your Oldsmobile Dealer"
33 W. Peachtree Pl., NE. JA. 3-5906

For Used Cars and Trucks
ADAMS MOTOR CO.
501 S. Main St. PO 1-0601-2
EAST POINT, GA.

IF YOU have $25 or $35 and want a '49, '50 or '51 model car, see us. Your credit is no problem.
CERTIFIED FINANCE CO.
593 Spring St., NW. TR. 5-1685

TRADE new or used car for late-model upright piano.
RAY CARTER MOTOR CO.
TR. 2-6635 BU. 9-6587

ANY CAR, $10 down. Georgia Auto Exchange, 305 S. Main St., East Point. PO. 7-7000.

HARRY SOMMERS USED CARS
285 Spring at Baker JA. 3-6066

HOWARD FARMER — MERCURY
1803 Roswell St., Marietta 9-9481

REEVES LINCOLN-MERCURY
241 Spring St., NW JA. 3-3601

GRIZZARD MOTORS
391 Spring St. JA. 3-7874

BOOMERSHINE PONTIAC
425 Spring St. JA. 3-5871

HENRY DAVIS
700 Spring St. TR. 4-8181

WAGSTAFF MTRS.
Spring at 8th TR. 6-1952

Dependable Used Cars
Lander Motors TR. 2-6661

JOHNSON FORD SALES CO.
126 W. Court Sq., Decatur. DR. 3-1691

DOWNING NASH
486 W. P'tree JA. 3-3461

HARRY W. MILEY USED CARS
337 Williams St., NW MU. 8-7549

Joe Westbrook Mtrs. Inc.
PO. 1-1126 285 N. Main

EAST POINT Ford Co., 322 N. Church St., E. Point. PO. 7-2601.

BOB NORMAN'S AUTO. SALES
889 W. P'tree St. TR. 3-2444

TRADE AT THE BUICK CENTER
46 North Ave. TR. 2-5466

O'SHIELDS BUICK, 26 W. Ponce de Leon, Decatur. DR. 7-7466.

BEAUDRY
ON THE EXPRESSWAY

McCLELLAN
PO. 1-6691

Used Cars at Auction 182

SELL YOUR CAR
AT BISHOP BROS.
AUTO AUCTION
Oldest and Largest in South
2433 Stewart Ave.
PUBLIC SALES
MON., WED., FRI., SAT.
NIGHTS, 7:30 P.M.
ALL CHECKS AND TITLES GUARANTEED
PO. 7-3652, Reserve Nos. PO. 1-9469

Trucks for Sale 185

LOOK—LOOK—LOOK
LISTED are a few of more than 100 trucks we have for sale.
1952 INTERNATIONAL L160. Long wheel base.
1952 FORD F6. LWB. 2-Speed axle.
WHITE tilt-cab with 15-ft. van body.
2 COE FORDS with 15-ft. van bodies.
1952 FORD, LWB, F5. Nice one.
1954 GMC, LWB. Will take 14-ft. insulated body.
LFT MACK tractor. Complete, ready to go.

JUST received 20 Ford, Chevrolet, GMC, International, Dodge pickups, $295 to $395 each.
WE HAVE van bodies, curriers, sedan delivery's, panels, metros, step-in delivery units, insulated vans, dumps. What do you need? Call or come by.
Atlanta's Volume Truck Dealer
RGA MOTORS
297 N. Highland Ave., JA. 4-4202

CLEARANCE SALE
'52 L185 IHC, 2-speed axle completely equipped $1,495
'54 W.C. 22 P.L.T. White sleeper, 2-speed axle $1,995
'53 A30T Mack Sleeper, duplex transmission, clean $2,500
'51 WC26T. White sleeper, 3-speed Brownlight $1,500
'50 EQT MACK. Exceptionally clean .... $ 895
'54 H63 T Mack CEO Sleeper, like new.
MACK TRUCKS, INC.
780 Memorial Dr.
JA. 3-8085 Day—DR. 7-7109 Nights

CHEVROLET 1950 ½-ton panel. Looks good and runs good $365
WE HAVE OTHER PANELS, SEDAN DELIVERIES AND PICKUPS TO CHOOSE FROM.
SEE US FIRST
HUGGINS MOTORS
370 W. P'tree, NW MU. 8-8697

Largest Used Truck Center In The South
All Makes and Models
GMC Truck & Coach Div.
DAY: JA. 3-1611. NIGHT, PL. 5-1882

'50 CHEVROLET 1-ton truck $295
CENTRAL CHEVROLET
Ga.'s. Largest Chevrolet Dealer
2930 P'tree Rd. CE. 7-4661

BY OWNER, ½-ton Dodge Panels. 1950, $250; 1952, $295. These trucks are in excellent condition, new paint, ready to use. Call Hulsey, JA. 1-0878 weekdays.

INTERNATIONAL — 1956 model, S-182, 18-ft. dry freight van body, tandem. Extra clean. Will trade and finance. $3,500. DR. 3-6800, after 6 p.m. Agt.

REFRIG. Chev. ½-T. panel, elec. unit and cold plate. Excellent condition. See at F. R. Chapman Motor Co., Lithonia, Ga. Tel. 4571.

'56 FORD 1-ton dual wheel, factory-built wrecker, practically new. Will sacrifice. Call Atlanta, TR. 5-4594, Bkr.

580 Whitehall SW. MU. 8-4440 used trucks, all sizes. See Long
INTERNATIONAL HARVESTER

WHITE W.C. 20 van type. Good tires, excellent condition. Sale or trade lighter truck. TR. 6-3982.

DODGE, 1952, ½-ton panel. Extra clean, runs good. Sacrifice $275. Will trade. MA. 7-2317, agent.

1948 INTERNATIONAL ¾-ton pickup. Good condition, $175. PL. 8-3607.

CHEV. — 1951 ¾-ton pickup. Exceptionally clean. $495. CE. 7-4413, agt.

'53 CHEV. 1½-ton 2-sp. axle, stake. Recon. mtr. $895. PO. 7-1406. Agt.

1953 GMC, ½-ton pickup. Jam up except paint. $425. PL. 8-1895.

INTERNATIONAL, ¾-ton, 1956; ½-ton, 1955. Owner, PL. 3-0674.

CHEV. '54 ½-T. pickup. $795. Agent. PO. 7-1406.

Autos and Trucks for Rent 186

TRUCKS FOR RENT
BELLE ISLE
DRIVE-UR-SELF
MOVE-UR-SELF
OPEN DAY AND NIGHT
ALL types of trucks. Excellent condition. Hydraulic-lift gates, dollies, furniture pads. Low rates include everything. No hidden extras.
BELLE ISLE
TRUCK RENTAL
189 Houston St., NE.
PHONE JA. 2-9282

MOVE YOURSELF AT ½ COST
With a Truck From
HERTZ
WORLD'S largest truck-rental service. Furniture pads, dollies, hydraulic-lift gates available. Open day and night. Businessmen, rent your "extra" trucks from Hertz. It's convenient, economical. Low rate includes gas, oil, insurance.
Trucks—80 Cain St. NE. JA. 2-4590
Trucks—218 W'hall. SW. JA. 3-5881
Cars—40 Auburn Ave. JA. 2-9900

Wtd., Autos, Trucks, Trailers 187

NEEDED AT ONCE
1 TO 500 autos and trucks. Highest prices paid. See us first.
BISHOP BROS.
270 Spring St., SW. at Forsyth
1 Block of Whitehall JA. 4-3456

WE NEED 50 GOOD CLEAN CARS
WE PAY TOP PRICES
SPRAY WELLBORN MOTORS
367 SPRING ST., NW. TR. 6-4348

WANTED—'47, '48 and '49 Chevrolets, Fords and other popular make cars. Downtown Chevrolet, 329 Whitehall St., MU. 8-5000.

WANTED—50 clean, late model cars. Highest cash $ paid. Woodall & Hosch Mtr., 2980 Stewart. PO. 6-0291.

TRADE your car on a '50 or '51 Buick from Mitchell Buick, 3130 Roswell Rd., Buckhead. CE. 7-6341.

CASH FOR CLEAN CARS
WADE MOTORS, 400 Spring, NW.
TOP dollar for your car or consignment. Fully insured. PO. 6-0210. Dlr.

Tractors and Heavy Eqpt. 188

FOR SALE—Used Fruehauf tandem low-bed trailer, new tires; perfect condition, 17-ton cap. Priced at $1,795.

1 USED Galan tandem low boy, 25-ton, like new condition, air brakes. John W. Grapp, Box 266, Statesboro, Ga.

FOR SALE—International T.D. 14, with 12-ft. Isaacson blade, power control unit and new hydraulic system. Tractor is in good shape. Can be seen on job. Contact K. S. Johnson, PL. 3-625?.

JOHN DEERE and Ford tractors, '49 to '52 models. All types farm equipment, 1 D2 Caterpillar, '53, with blade. ¼ mi. S. of junction, McDonough Rd. and Moreland Ave. MA. 7-2317.

REBUILT Model K-12 Insley backhoe dragline clamshell combination with Caterpillar D-311 engine. Excellent machine. Priced right. Ga. Machinery Co., JA. 3-7756.

AVAILABLE for rent or rental purpose. ⅜-yard backhoe-crane combination. Also have ½-yard backhoe front end loader. TR. 4-7378.

FARM tractor. John Deere, "B." Runs good. Clean. Special $195. MA. 7-2317, agent.

GOV'T surplus fork lifts, all sizes. Fulton Equipment Co., PO. 7-8606.

TD18A WITH angle blade and pan. Excellent condition. JA. 5-5346.

FOR SALE or rent. Adams Motor Patrol. TR. 6-8826.

Trailers 189

REPOSSESSIONS
ONE 1957 model 3 BR. 52-ft. front GE kitchen.
ONE 2-bedroom, tub and shower, Youngstown kitchen.
ONE 1955 2-bedroom American, 45 ft., with washer.
Shown By Appt. Only
CALL PO. 7-7052

DEMONSTRATORS
ONE OF EACH
BRAND-NEW
42-FT., 2-B.R. with automatic washer.
45-FT., 2-B.R., automatic washer and air conditioner.
CITY TRAILER SALES
2461 Stewart Ave., SW
OPEN SUNDAY

WHY PAY MORE?
NEW 1957 De Luxe 35 ft., 2 bedrm.
$2,895
A Bar G Trailer Sales
Betw. Smyrna-Marietta Old Hwy. 41

WILEY TRAILER SALES
Where
Quality and Price
Meet
Best Buys Anywhere
Choice of 6 Companies
2920 Stewart Ave., S. of Cleveland

SEE
HIGH-QUALITY, low-priced mobile homes at
Dixie Mobile Home Sales
2353 Stewart Ave., SW

LARGEST models, largest selection, lowest prices.
M&M TRAILER SALES
2153 Stewart Ave., SW
CLOSED SUNDAYS

SMALL equity and pick up notes on '56, 41-foot, Great Lakes trailer. Completely furnished including air conditioner. SY. 4-0133. Nell Warfield.

HOUSE trailer, 35-foot 1954, and Alum-A-Room, 8x24-foot, furnished. See at Trail-R-Inn, lot 9B, 501 Connell Ave., SW. PO. 6-0073.

THE BEST FOR LESS
ATLANTA TRAILER MART
1780 Stewart Ave., SW. PO. 1-8888

23-FT. house trailer with 25-ft. built-on room, near GM plant, Doraville, Ga. GL. 7-9754.

31-FT. trailer with 2 rooms. Cabana, carport added. Air-conditioned. $1,750 cash. PO. 6-8002.

PALACE—3-room aluminum trailer. Excellent condition. $6,950. JA. 4-8558.

BUDDY'S TRAILER SALES
2448 Stewart Ave., SW. PO. 7-9664

1953, 27-FT., with bath. $250 down. Myers Spartan Sales. PO. 7-4173.

Motorcycles, Mtr. Scooters 191

NOTICE
HELP us celebrate our name change from Quick Auto Service to Atlanta Motorcycle Sales. Open house August 3rd. Refreshments, dance Saturday night. See the world's best, most popular and fastest motorcycles. SEE THE NATIONAL CHAMPION TRIUMPH TROPHY BIRD. SEE THE FABULOUS SPITFIRE ON DISPLAY. ALSO, 1958 MODEL CHANGES.
BSA. BMW. TRIUMPH
ATLANTA MOTORCYCLE SALES
130 Auburn Ave. MU. 8-6067

YOUR MOTOR—DOWN PAYMENT For 30 days we have a plan most likely your present motorcycle will make a full down payment on a new King of Highway eqpt. Harley-Davidson.
MARION ROBERTS, 1126 W. P'tree

CUSHMAN SCOOTERS
SEE THE ALL new 1957 models now on display
774 Ponce de Leon TR. 6-3856

NEW SHIPMENT
FAMOUS INDIAN AND ZUNDAPP
AL RODI MOTORCYCLE SALES, 1404 DeKalb Ave., NE. JA. 3-1144.

SIMPLEX 125 motor bike. $120, completely rebuilt. 3266 Glenwood Rd. BU. 9-2533.

1954 HARLEY Davidson OHV for sale or take up notes. 1315 Nash Rd., NW.

1955 ALLSTATE 175 de luxe. Good condition. New paint. MU. 8-6961.

1954 BSA SUPER Flash, reduced to $375. Will finance. PL. 5-1166.

'57 ZUNDAPP, 200 cc. Excellent condition, $425. CE. 3-3434.

Auto Parts and Accessories 193

AMERICAN MOTOR EXCHANGE
30 Alexander St. JA. 5-4541

EXPERT mechanics, guar. wk. No delay. Bob Flock's Gar., 75 Mills, NW

SOUTHERN MOTOR EXCHANGE
339 Spring St., NW MU. 8-1514

ENGINE SERVICE & PARTS CO.
365 Boulevard, NE TR. 6-0021

MOTORS AND TRANSMISSIONS
Dixie Motor Exchange JA. 3-7631

Auto Repairing, Painting 194

DRIVE A LITTLE—SAVE A LOT
East Pt. Chevrolet, Dlr., PO. 7-2611

Automatic Transmission Service
887 Marietta St. TR. 5-5931

Boats and Motors 195

CRIS-CRAFT
CRUISERS AND RUNABOUTS
SOUTHERN MARINE CO.
Complete Sales and Service
Open till 6 p.m.; Sat. till 1 p.m.
EXTRA CLEAN USED BOATS
2216 Buford Highway ME. 6-1711

JOHNSON SEAHORSE MOTORS
Boats, motors, trailers. Fishing boats to over nighters. Good trades. 10% dn. bal 24 mo. Marine supplies.
PARTS REPAIRS ALL MOTORS
OUTBOARD SALES & SERVICE
802 Pryor St., SW JA. 4-8766

FAMILY FISHING BOAT $150.00
MANUFACTURED by Marine Division, Southern Airways Company. The SOUTHERN-AIRE, the fishing boat that F-L-I-E-S THROUGH water! Thirteen-foot boats in your choice of seven beautiful color combinations. Marine grade, kiln-dried fir plywood. Decked bow. Brass screws and hardware. Lift handles at stern and bow. Woolsey marine enamel. Buy DIRECT from the factory! Visit our plant on Church Street in FAYETTEVILLE, GEORGIA, and inspect the boats that will bring thousands of hours of family fun and recreation, at the lowest cost. Open Mondays through Saturday, 8 a.m. through 8 p.m.
Telephone Fayetteville 7011

Holiday on Lake Lanier.
IS NOW open for business. Factory trained mechanics on duty 7 days per week. We have boats and motors for rent, live and artificial bait, free launching ramp, gas and oil sales, parking for 500 cars, open and covered storage, public rest rooms and everything necessary for your holiday on Lake Lanier. Come see us. 3 mi. North of Buford on Hwy. 23. Look for our big sign, turn left.

CLOSING OUT 50 boats immediately. Sparkling selection of trade-ins, demonstrators, boats slightly marred in shipment. Award-winning Aristo-Craft, several Avalon 15, regular $779 value for $545; 4 $647 Torpedo 14's left, now $395; 2 $547 Sea Flash 13's, only $310. Many other unprecedented bargains, fully guaranteed at big factory showroom. Don't miss it, greatest sale in boat history. Open Fri. and Sat. 'til 6. Atlanta Boat Works, 665 Pylant St., NE. Call TR. 6-4710.

BOATS
ALBRIGHT, Cartercraft, Commodor, Plasti-Craft, Swift
GATOR TRAILERS
JOHNSON MOTORS
GRIFFIN'S MARINE
1890 CHESHIRE BRIDGE RD. On Buford Hwy. TR. 5-8494

FEATHERCRAFT ALUM. BOATS
MERCURY OUTBOARD MOTORS
TEE-NEE TRAILERS
Paint, Hardware, Accessories
Georgia Marine Inc.
939 Hemphill Ave., NW. TR. 6-3483

SPECIAL
14-FOOT SAMPSON, 10-hp. motor and trailer $699
16-FOOT BOAT, 40-hp. motor and trailer $995
24 MONTHS TO PAY
PEACH STATE MARINE
851 Marietta St., NW—TR. 6-1347

BOATS
Of All Types — New and Used
Good, Used Motors
All '57 Evinrudes on Display
PYRON AND GARROW
"Where Boating Pleasures Begin"
594 Luckie, NW. Atlanta. TR. 4-1828

C. A. MAY MARINE
MERCURY motors, Lawrence, Viking, DuraCraft, Radcroft, Albright, Ski Breeze boats. Quality at the right price. Intersection Memorial Drive Spur and Covington Hwy. Decatur, Ga. BU. 9-6411.

CRUISERS, INC.
DEMONSTRATORS and used boats, inboard and outboard, runabouts and cruisers. New-boat guarantee, priced to sell. 1330 Gordon St., SW. PL. 8-5188.

BUY from builder. Have good supply of new finished, unfinished and used boats. Special deals. Open until 8 p.m., ME. 6-2233.
McNEIL BOAT WORKS
2519 Buford Hwy. at the Expressway

14-FOOT CHRIS-CRAFT Barracuda. Mahogany forward, center and after decks, center deck walk-through. Windshield, steering wheel, remote controls. 25-HP. Evinrude motor and trailer with winch. Outfit like new. Price $775. Mitchell, ME. 4-0586.

16-FT. Speedycraft boat. Custom. Complete with 35 hp. Johnson motor, 16-ft. Gate City trailer. All new. $1,395. Will sell seperately.
PLAZA MOTOR SALES
3670 Memorial Dr. DR. 8-8808

CRIS-CRAFT
MERCURY MOTORS
Bargains. New and used boats.
ATLANTA OUTBOARD MOTORS
231 Ivy St. JA. 1-0287

FOR SALE or trade for late-model car. 18-ft. inboard "Chris-Craft Riviera." This boat is like new. Must sell at once. Can finance. Call 9-9487 Marietta. ASK FOR BARNEY PETERS. Home phone, MU. 8-9416.

WE NOW have several demonstrators for sale. The finest in Fiberglas boats, SKI-KING FISH-N-FUN. See these boats at our factory. King-Meier Corp., 422 Rear W. Ponce de Leon, Decatur.

30-FT. 1956 EL CAPITAN, TWIN MOTORS, FULLY EQUIPPED, LESS THAN 100 HRS. FIRM PRICE $12,500. CALL HICKS, JA. 1-1362. CAN BE SEEN AT ALLATOONA YACHT CLUB.

ALBRIGHT — GLASS MAGIC
FLEETWING, YELLOW JACKET
GUNTER BROS.
500 Whitehall St., SW JA. 3-6656

23-FOOT cabin auxiliary sail boat. Just refinished, dacron sails, stainless rigging, galley, head, sleeps 2, cabin, 2 cockpit. $3,200 or charter $160 per week. CE. 3-5700.

1955 ARISTO-CRAFT, fully equipped, with 16-h.p. Scott-Atwater with remote controls. Cost price $1,145. Sale price $595. See at Floyd Allen Service Station, Eatonton, Ga.

18-FOOT inboard cabin cruiser, 60-horsepower Gray Marine, head, stove, Gator trailer. $1,650. Bill Savage at Park Marina, Allatoona Lake or DR. 3-7361.

35-HP. EVINRUDE Lark, 15-foot boat, upholstered, windshield, steering wheel and trailer, never used. Cost $1,450. Will sell $300 off. ME 4-0769.

15-FOOT Fiberglas de luxe runabout, brand new, never been in water. $498. Saves you $200. JA. 5-5242, 9:30 to 5:30.

ARISTOCRAFT—13-ft. Evinrude 25, trailer, cover, complete equipment. In like-new condition. $550. DR. 3-4375.

1956 14-FOOT Aristo-Craft, steering wheel, windshield, trailer with 30-HP. Johnson electric, $940. DR. 8-1874.

CRUISERS, INC.
1330 Gordon St., SW PL. 8-5188

OWENS boats, Mercury motors. Repairs.

ONE 16-FOOT boat and motor, windshield, steering and trailer, $295. Walker St. Service Station. PO. 6-4282.

ROBISON'S SPORT SHOP
519 Candle at Glenwood. DR. 8-7666

16-FOOT Yellow Jacket. Top and windshield. Johnson controls, steering, like new. $550. MU. 8-5144.

12-FOOT Fiberglas runabout, trailer, Johnson 10-HP. with controls. $400. CE. 3-6659.

HYDROPLANE
CLASS B with Mercury racing motor. CE. 7-2990.

12-FOOT boat, 16-horse motor and trailer. $300. 731 North Evelyn Pl. SY. 4-3596.

FOR sale or trade. 17-foot inboard boat. Chrysler Marine engine. SY. 4-7160.

ONE THOMPSON, 12-foot, car top boat, complete with carrier. $80. PL. 3-6453.

16-FT. BOAT, motor and trailer for sale or trade on airplane. PO. 1-7243.

1952 WIZZARD Super 10, Powermatic, $80. TR. 4-5375 after 12 noon.

CUTTER'S, INC.
1965 BUFORD HWY. TR. 2-4771

FERGUSON & POOLE, INC.
1128 Hemphill Ave., NE. TR. 2-4017.

1957 CHRISCRAFT Continental, 18-foot inboard. $3,475. ME. 6-2649.

NEW unpainted custom-built 14-ft. de luxe runabout. DR. 7-2878.

MUST sacrifice complete rig. McNeil 16-foot convertible. DR. 8-1888.

13-FT. Plywood boat, trailer, motor. Very reasonable. MA. 2-4933.

1955 MODEL Mercury motor. Mark 55 electric. Call CE. 7-8725.

14-FT. RUNABOUT. New, cheap. MA. 7-6496.

Airplanes 200

CESSNA 170. Narco Super Homer, a low frequence, Bendix loop. Excellent condition. $4,250.

145 SWIFT, metal prop, new battery, gear rebushed, steerable tail wheel. Very clean. $2,250.

TWO 1957 Tri-Pacer demonstrators, both airplanes have a few hours. Will sell at a considerable discount. Hill's Aircraft, Fulton County Airport, PL. 8-2516, PL. 5-3733

1946 TAYLORCRAFT, 115 hours since major overhaul on engine. Permanent license, next annual due January 1, 1958. TR. 6-2765.

Automobiles for Sale 181

Col. Southern Says...

IF you want to Trade your Car or Truck Come to SOUTHERN for a GOOD DEAL!

LOW DOWN PAYMENTS
EASY TERMS
LOW G.M.A.C. RATES

THIS MONTH WE ARE OUT FOR VOLUME! ... OUR MOTTO IS "NO SALES GET AWAY!"

LOOK

SAVE HUNDREDS OF DOLLARS! ... WE WON'T SAY NO!

DON'T MISS OUT ON OUR
TREMENDOUS DEALS
ON
LOW MILEAGE '57 CHEVROLET
COMPANY AND EXECUTIVE CARS
WE MEAN BUSINESS!

Used Car Specials
- '56 CHEVROLET 4-dr. Sta. Wagon. Unusually nice, $1,595
- '56 CHEVROLET V-8 Bel Air Hardtop Sport Coupe. Radio and heater. Ivory over red $1,695
- '54 CHEVROLET 4-dr. Radio, heater and white-wall tires. Nice $895
- '53 CHEVROLET Bel Air 2-dr. Radio, heater and white-wall tires. Clean $795
- '49 CHEVROLET 9-Pass. Suburban Station Wagon. Ready to go! $485
- '55 CHEVROLET '210' 2-dr. In excellent condition, $1,195
- '53 BUICK Special Convertible. Radio, heater and Dynaflow $795

SOUTHERN
243 W. PONCE DE LEON AVE. DR. 7-6413
CHEVROLET
DECATUR

FORD PRICES ARE DOWN

BEST 500
FAIRLANE CLUB SEDAN
CUT-TO
$2,096
PRICES INCLUDE
V-8 THUNDERBIRD ENGINE... • ALL STANDARD EQUIPMENT
or $188 DOWN CASH OR TRADE $69.55 PER MONTH

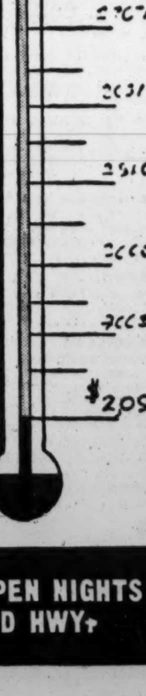

INCLUDES INSURANCE, FINANCE CHARGES • PLUS 3% GA. SALES TAX

RUSS BRAMBLET FORD CO.
ME. 6-4301 • OPEN NIGHTS
3901 BUFORD HWY.

Automobiles for Sale 181

SEE US FOR QUALITY
- '56 DODGE 2-Dr. Coronet. Black and white finish. Nice clean car $1,895
- '56 DODGE Custom Royal 4-Door. R. and H., auto. transmis., power steering, low mileage $2,195
- '56 FORD Custom 4-Door V-8. R. and H., Fordomatic transmission, clean $1,695
- '54 DE SOTO Firedome 4-Door Sedan. R. and H., autom. transmis., power steering, exceptionally clean $1,095
- '53 DODGE Coronet 4-Door. Unusually nice $695
- '54 CHEVROLET Bel Air 4-Door Sedan. Clean $995
- '56 FORD 2-Door Custom. R. and H., Fordomatic, 2-tone, W.W. tires, low mileage $1,495

TODAY'S SPECIAL
'55 DODGE Royal 4-Dr. Air condit., fully equipped, unusually nice. A good buy .... Special

Westbrook Motors
Dodge - Plymouth
228 N. MAIN ST., EAST POINT - POplar 1-1126

Automobiles for Sale 181

Downing Nash
486 West Peachtree
JA. 3-3461
We're Overstocked
Prices Reduced!

CADILLACS
- '57 ELDORADO SEVILLE COUPE. Black finish. Black and white interior. FACTORY AIR CONDITIONING. U. S. Royal tires. Only 1,752 miles. Lists for approx. $8,400. Our price ... $6,350
- '56 COUPE DE VILLE. Yellow and white. Full power including windows and seat. Only 8,046 miles $3,995
- '56 CONVERTIBLE. White with red leather interior $3,790
- '54 CONVERTIBLE. New white top. Beautiful lavender finish $2,495
- '52 COUPE DE VILLE. 2-tone green $1,295

- '56 PONTIAC Catalina Hardtop. Radio, heater and Hydra-Matic. 2-tone green. One owner $1,845
- '53 RAMBLER "Hardtop." Very clean $745
- '54 HUDSON Jet 4-Dr. ... $495
- '53 NASH Ambassador Country Club. A real "Cream Puff" with Hydramatic. Black and white. Beautiful interior $945
- '54 NASH Ambassador Country Club "Hardtop." Red and white $1,295
- '54 NASH Statesman. AIR CONDITIONED. Overdrive. Dark green $995
- '55 WILLYS 4-Dr. Extra sharp, economical car. Has overdrive and radio $795
- '55 NASH Statesman 4-Dr. Dark green. One owner $995
- '56 RAMBLER 4-Dr. New premium tires $1,595
- '56 PACKARD Clipper Club Cpe., with torsion level, Ultramatic and new premium tires $2,495
- '54 PACKARD "Panama" Coupe, AIR CONDITIONED $1,150
- '53 PACKARD Clipper 4-Dr. 2-tone blue. Ultramatic. $595

Station Wagons
- '53 CHEVROLET Station Wagon. Very good! $895
- '51 RAMBLER Wagon. O'drive, Yellow finish $475
- '54 PLYMOUTH Belvedere Station Wagon. Auto. trans. and radio. $1,045
- '56 HILLMAN "Husky" Station wagon. Just like new! $995
- '53 WILLYS Station Wagon with overdrive $590

JEEPS
- '44 ARMY JEEP. 4-wheel drive. Has top. Good tires $325
- '56 JEEP with 4-wheel drive (CJ3 Model). Just like new! $1,175
- '56 JEEP "Dispatcher" with metal body. Just like new $1,175
- '56 WILLYS Pickup with 4-wheel drive. Only 5,000 miles. Same as new! $1,550
- '51 WILLYS ½-Ton pickup. 4-wheel drive $350

SPORT CARS CONVERTIBLES
- KARMANN Kabriolet (convertible). Just like new! $1,850
- '56 BRISTOL 2 Litre 4-Dr. Sedan. Orig. cost $8,200. Just like new! $4,450
- '54 METROPOLITAN Cpe. Extra clean! $845
- '56 METROPOLITAN Convertible. Yellow and white. Has 9,000 miles. (Late series) $1,295
- '57 METROPOLITAN Convertible. (Same as New!) $1,445
- '54 OLDS "Starfire" 98 Convertible. Full power, new black top. Blue and white $1,695
- '54 BUICK "Skylark." Wire wheels with new premium tires $1,795
- '47 FORD Coupe with a $1,000 engine $400
- '52 RAMBLER Convertible. New car trade-in. Extra clean $545
- '54 HILLMAN "Californian" Hardtop Cpe. $790
- '55 M. G. "Magnette" Sedan. Excellent! $1,495
- '48 MERCEDES BENZ Sedan. (Small series). $525

UNDER $500
- '49 CADILLAC Sedanette. Orig. dark blue $450
- '51 NASH Ambassador 4-Dr. Nice $249
- '51 OLDS "98" 4-Dr. Orig. finish. New tires .. $475
- '51 CHEVROLET De Luxe 4-Dr. Extra clean. One owner $375
- '53 NASH Statesman 4-Dr. with O'drive. Dark green $495
- '51 RAMBLER "Hardtop" Coupe $390
- '52 NASH Amb. 4-Dr. $390
- '49 PONTIAC Club Cpe. Hydramatic $290
- '53 HENRY J. Very clean interior $349
- '53 WILLYS 2-Dr. (good) $395
- '50 RAMBLER Convertible. Green. Looks good! $299

UNDER $200
- '49 BUICK Super 4-Dr. $169
- '50 DODGE 4-Dr. $169
- '51 NASH Statesman 4-Dr. (New tires) $199
- '49 NASH Ambassador 2-Dr. (Runs fine) $99
- '47 CADILLAC 4-Dr. .. $199
- '50 CHEVROLET 2-Dr. $199
- '50 STUDEBAKER Champ. 4-Dr. $199
- '48 FORD 4-Dr. (Clean) $149

Downing Nash
486 West Peachtree
"A Dealer You Can Trust"
Open 'til 9:00 P. M.

Sports Cars
- '57 Porsche Coupe. One owner, very low mileage, nearly new.
- '56 Mercedes Benz Coupe. Beautiful white.
- '55 MG-TF.
- '54 Triumph TR-2. A red beauty.
- '52 MG-TD.
- '53 Jaguar coupe.

All these cars are ready to go
Import Motors
117 Ponce de Leon
TR. 6-8228

Automobiles for Sale 181

BOOMERSHINE SPECIALS
Carefully Selected
Expertly
Reconditioned
Guaranteed
"Good Will"
USED CARS
- '56 PONTIAC 860 Catalina Coupe. Hydramatic dr., R. and H., W.W. tires, 2-tone finish, low mileage, extra sharp .. $1,895
- '56 FORD Custom Ranch Wagon 4-Door. Fordomatic, R. and H., 2-tone finish, low mileage, extra nice $1,695
- '56 FORD Victoria, Fordomatic, R. and H., white and black 2-tone finish, w.w. tires, one owner, extra low mileage, sharp $1,695
- '55 PONTIAC Star Chief Custom Catalina Coupe. Hydramatic drive, R. and H., power brakes, W.W. tires, turquoise and white, real sharp $1,495
- '55 CHEVROLET Station Wagon 4-Door. R. and H., good tires, bright finish, extra nice $1,395
- '54 DODGE Coronet V-8 4-Door. Powerflite, heater, seat covers, 2-tone finish. This car is extra clean $995
- '54 PONTIAC 8 Chieftain De Luxe 2-Dr. Sedan. Hydra., R. and H., W.W. tires. Sparkling 2-tone finish, extra clean .. $995
- '54 FORD Customline 8 4-Dr. Sedan. R. and H., 2-tone finish, good tires, extra nice $995
- '54 CHEVROLET Bel Air 2-Door. R. and H., Jet black finish, with W.W. tires. Clean and ready to go $895
- '53 FORD Station Wagon. R. and H., good tires, clean inside and out $795

MANY MORE
Open Evenings
BOOMERSHINE PONTIAC
324 Spring St., N. W.
JA. 5-4702
WHY PAY MORE?

BUICK
BETTER BUY
USED CARS
46 North Ave.
TR. 2-5466
- '55 FORD Customline V-8 Sedan. R. and H., overdrive, one owner, very clean $1,365
- '56 BUICK Roadmaster Sedan. R. and H., Dynaflow drive, black finish, W.W. tires, one owner, low mileage $2,395
- '55 PONTIAC 870 2-Dr. R. and H., Hydramatic dr., W.W. tires, one owner, very clean $1,395
- '55 FORD Fairlane 2-Door Sedan. R. and H., Fordomatic, W.W. tires, one owner, very clean $1,465
- '54 BUICK Super Sedan. R. and H., Dynaflow drive, W.W. tires, one owner, very clean $1,345
- '53 OLDS Super 88 Sedan. R. and H., Hydramatic drive, power brakes, very clean $1,085
- '51 BUICK Special Sedan. R. and H., Dynaflow drive, W.W. tires, very clean $585
- '50 BUICK Super 4-Dr. Sedan. R. and H., Dynaflow drive, W.W. tires, unusually clean $495
- '50 CHEVROLET De Luxe 4-Door Sedan. R. and H., very clean $365

OPEN EVENINGS
HIX GREEN Buick Co.
46 NORTH AVE.
TR. 2-5844

Cadillac
- '57 Cadillac "60" S. Blue. Air.
- '57 Cad. Sed. deV. 2/grn. Air.
- '56 Cadillac Cpe. Beige/wht.
- '56 Cadillac Sed. deV. Air-con.
- '56 Cadillac Sed. deV. Iris/wh.
- '56 Cadillac Sed. deV. 2/blue.
- '56 Cadillac Sed. Bg./wht. Air.
- '56 Cadillac "60" S. Air. Blue.
- '55 Cadillac Cpe. deV. Grey.
- '55 Cadillac Cpe. deV. Air.
- '55 Cadillac 4-dr. Green. Air.
- '55 Cadillac Coupe. Air Black.
- '54 Cadillac Coupe. Blue.
- '54 Cadillac deVille. Air-cond.
- '54 Cadillac 4-dr. Sed. 2/gray.
- '54 Cadillac Sed. Air. 2/blue.
- '54 Cadillac deVille. Blue. Air.
- '53 Cadillac "60" S. 2/green.
- '53 Cadillac Sedan. 2/blue.
- '57 Buick 4-door. Blue.
- '56 Buick Conv. Red.
- '56 Buick H.T. Rose/wht. Air.
- '54 Buick 4-dr. Red/white.
- '54 Buick 4-dr. Black/red.
- '55 Olds. "88" 4-dr. Blue.
- '54 Mercury 2-dr. Gray.
- '53 Mercury Sta. Wag. Blue/w.

Good Selection of Others
Plenty Room to Park and Trade
You Can Believe
CAPITAL AUTO CO.
Op. Biltmore Hotel, TR. 5-1661
Authorized Dealer

JOURNAL-CONSTITUTION WANT ADS PAY OFF

AUGUST IS BARGAIN BUYERS' MONTH AT CENTRAL

OUR QUOTA FOR AUGUST HAS BEEN SET AT

200 CARS 25 TRUCKS

We Don't Intend to Wait 'til the End of August to Start Turning Our Inventory --- We're Starting TODAY — NOW — HURRY!!

Get Your 1957 CHEVROLET Now From

CENTRAL

2930 PEACHTREE RD. OPEN 'TIL 10 P.M. — CHEVROLET — CE. 7-4661 OPEN 'TIL 10 P.M.

BE SURE AND SEE

GEORGIA'S LARGEST CHEVROLET DEALER

BISHOP BROS.

NEW LOCATION, 270 Spring St., S.W.

Go Spring St. South of town. You can't miss Bishop Bros. Where overhead is low, prices are low. Best Trades in Town.

- '54 BUICK SPECIAL 2-DOOR. R. AND H., DYNAFLOW, W.W. TIRES, 2-TONE PAINT PLUS OTHER EXTRAS. VERY CLEAN $1,095
- '53 PLYMOUTH CRANBROOK 4-DOOR. R. AND H., W.W. TIRES, EXTRA CLEAN $595
- '53 DODGE V-8 4-DR. HEATER, VERY GOOD CONDITION $495
- '51 MERCURY 4-DOOR. MERC-O-MATIC, EXTRA NICE $395
- '57 CHEV. BEL AIR SPT. CPE. TURBO-GLIDE, V-8, POWER PAK. R. AND H., W.W. TIRES, 1,600 ACTUAL MILES. DUST PEARL AND IVORY. A BEAUTIFUL CAR ... $2,440
- '57 FORD FAIRLANE FORDOR 500. R. AND H., FORDOMATIC, W. W. TIRES, P.S., P.B., VERY LOW MILES $2,390
- '53 PLYMOUTH 2-DR. HEATER, CLEAN $395
- '56 CHEV. 4-DOOR 210. HEATER, EXTRA CLEAN $1,325
- '56 FORD FAIRLANE CLUB SEDAN V-8. R. AND H., FOM, W.W. TIRES, EXT. CLEAN. $1,490
- '55 CHEV. SPT. COUPE. V-8, HEATER, POWERGLIDE, W.W. TIRES, VERY CLEAN $1,290
- '55 BUICK SUPER RIV. CPE S. R. AND H., DYNAFLOW, POWER STEERING, LIKE NEW .. $1,595
- '55 OLDS SUPER 88 4-DR. HARDTOP. R. AND H., HYDRAMATIC, W.W. TIRES, EXT. CLEAN. $1,690
- '54 CAD. 62 4-DOOR. R. AND H., HYDRAMATIC, P.S., P.B., EXTRA CLEAN $2,095
- '54 CHEVROLET CARRY-ALL. HEATER, EXTRA CLEAN $785
- '53 FORD VICTORIA. R. AND H., FORDOMATIC, W.W. TIRES, CLEAN.. $795
- '56 PONTIAC STAR CHIEF CATALINA CPE. RADIO AND HEATER, HYDRAMATIC, W.W. TIRES, EXTRA NICE $1,840
- '52 FORD VICTORIA. R. AND H., WHITE-WALL TIRES. CLEAN AS A PIN $690
- '54 FORD C. L. TUDOR. R. AND H., 2-TONE PAINT, W.W. TIRES, NICE CAR $785

TRUCKS

- '55 DODGE V-8 1-TON. DUAL WHEELS, CLEAN $795
- '54 FORD V-8 ¾-TON PICKUP. 4-SPEED TRANSMISSION $745
- '54 CHEV. TRACTOR. 2-SPEED, FIFTH WHEEL. READY $645
- '53 DODGE ½-TON PANEL. CLEAN $485
- '50 DODGE 2½-TON STR. AIR BRAKES, CLEAN $725
- '47 DODGE PICKUP .. $225
- '47 FORD 1½-TON. 2-SPEED. JAMB-UP $325

Many, Many More to Choose From

OPEN TILL 10 P.M. — OPEN TILL 10 P.M.

JA. 4-3456 — 270 SPRING ST., S. W., At Forsyth

1957 CHEVROLETS LOW PRICES BIG ALLOWANCES 3 YEARS TO PAY

EAST POINT CHEVROLET

DEALER, Inc.

IT WILL PAY YOU TO **SEE US BEFORE YOU BUY**

PO. 7-2611

OK USED CARS OK

- '56 CHEVROLET 2-Door 210. Radio and heater $1,295
- '54 CHEVROLET Bel Air Sport Coupe. R. and H., Powerglide, Ivory over blue $1,095
- '55 FORD Ranch Wagon. Radio, heater, V-8 ..... $1,395
- '56 OLDS 88 2-Dr. Radio, heater, power steering, power brakes $1,995
- '54 PONTIAC 4-Door. Radio and heater, Hydramatic $895
- '53 CHEVROLET 2-Door 210. Radio and heater $695
- '54 CHEVROLET 4-Door 210. Radio and heater $795
- '51 CHEVROLET 4-Door. Radio and heater, Powerglide $445
- '51 BUICK Super 4-Door. Radio and heater, Dynaflow drive.... $495
- '54 PONTIAC Hardtop Catalina. Radio, heater, Hydramatic . $1,195
- '56 CHEVROLET Convert. Cpe. Radio, heater and Pow'glide $1,795
- '56 FORD Convertible Coupe 8. Radio and heat., Fordomatic $1,695
- '56 CHEVROLET 4-Door 210. Heater $1,395
- '55 CHEVROLET 2-Door 210. Heater $1,095

TRUCKS

- '55 CHEVROLET Sedan Delivery. Heater, clean $795
- '53 CHEVROLET ½-Ton Pickup. Heater, de luxe cab $645
- '54 CHEVROLET ½-Ton Panel. Heater $695
- '52 CHEVROLET ½-Ton Pickup $495

EAST POINT CHEVROLET

DEALER, INC.

316 NORTH CHURCH ST. PO. 1-3138

CUT TO SELL

Open 'til 10 p.m.

FOSTER MOTOR CO.

Used Car Lot
Covington Hwy. at Midway Heights

- '53 DODGE Hardtop $745
- '48 OLDSMOBILE sedan, clean $199
- '53 PLYMOUTH Convertible ... $695
- '53 FORD, Fordomatic $695
- '55 FORD Custom 8, 4-dr. ..$1,195
- '55 FORD 2-dr. $899
- '50 FORD 2-dr. $299
- '53 CHEVROLET 2-dr. $399
- '50 CHEVROLET Hardtop ... $299
- '52 CHEVROLET sedan $545
- '51 MERCURY $395
- '56 FORD Ranch Wagon $1,595
- '55 OLDSMOBILE Holiday Hardtop $1,895
- '52 MERCURY Monterey $695
- '52 PLYMOUTH $495
- '49 CHEVROLET $199
- '51 FORD Victoria $499

Trucks

- '49 G.M.C. pickup $299
- '49 FORD pickup $245
- '56 CHEVROLET pickup. Custom cab $1,095
- '41 FORD 1-Ton pickup $145
- '53 FORD pickup $345

CALL US — BU. 9-2313
Open 'til 10 P.M.

All ATLANTA is going plumb loco over our '57 Buick Buys

BUICK SALES ROADEO

ACT NOW—round up a beauty of a buy on a 1957 Buick—and get the best trade-in on your present car you ever dreamed of.

Ride in—and ride out a winner at—

THE BUICK CENTER

HIX GREEN BUICK CO.

North Avenue Between the Peachtrees

Open Evenings — Phone TR. 2-5844

NO DOWN PAYMENT REQUIRED NEW CAR TRADE-INS

- '56 CADILLAC 62 Coupe. Fully equipped. AIR CONDIT. 14,000 miles, one owner $3,875
- '56 LINCOLN Premier Convertible. Fully equipped including power. White with black top. This car is like new $3,475
- '56 OLDS Super 88 Convert. Power steer. and brakes. Hydra., R., H. and whitewall tires. Extra clean $2,270
- '56 CHEVROLET "Nomad" Station Wagon. R., H., Powerglide, Power Pak and 2-tone finish. Like new! $2,290
- '56 FORD V-8 Park Lane Station Wagon. R., H., FOM, power steering, W.W. tires, 2-tone blue. AIR CONDIT. ... $2,190
- '56 FORD V-8 Convert. R., H., FOM, Cont. kit, pwr. steer. and brakes. Low miles. A "cream puff" $1,875
- '56 CHEVROLET Delray Coupe. R., H. and overdrive. Red and white. This is a beauty for only $1,470
- '56 PONTIAC S.C. Catalina 4-Dr. H.T. R., H., Hydra., power brakes and AIR COND. 13,000 miles. Coral and white. One owner $2,379
- '55 CADILLAC Convertible. Solid white. 27,000 actual miles, fully equipped, one owner. Must see to appreciate ... $3,275
- '55 OLDS 98 Holiday Cpe. R., H., power steer. and brakes, 16,000 miles, one owner. Green and white $2,095
- '55 DE SOTO Firedome V-8 4-Dr. R., H., automatic trans., and W.W. tires. Real sharp! $1,475
- '55 PACKARD Super Clip. 4-Dr. Power steer, and brakes, torsion bars. Black and white $1,670
- '55 FORD V-8 Victoria H.T. Pink and black. R., H., FOM and W.W. tires $1,570
- '55 CHEVROLET V-8 Bel Air H.T. R., H., P'glide. Extra clean, red and white $1,570
- '55 OLDS 88 Holiday H.T. Coupe. R., H., Hydra. and W.W. tires. Solid back. Sharp! $1,670
- '54 MERCURY Custom 2-Dr. R., H., MOM. 2-tone blue. This is a nice one! $1,075
- '53 OLDS 98 4-Dr. R., H., Hydramatic and power steering. One owner. 2-tone blue. Sharp. $1,095
- '53 BUICK Special 4-Dr. R., H., Dyna., W. W. tires and power steering. 2-tone green. 25,000 miles $870
- '53 FORD V-8 Vict. H.T. R., H., FOM and W.W. tires. 33,000 actual miles $995
- '52 CADILLAC 62 4-Door. Fully equipped, includ. power steering and windows ... $1,275
- '51 CHEVROLET 2-Dr. R., H., P'glide. Real sharp. $495
- '50 CADILLAC 61 Coupe. R., H., Hydra., W. W. tires. 2-tone blue Real sharp. $895

MANY MORE TO CHOOSE FROM

BOB NORMAN AUTO SALES

889 West Peachtree St., N. E.—1½ Blocks North of the Biltmore Hotel

TR. 3-2444—Any Reasonable Offer Accepted—OPEN 'TIL 10

Smith-Johnson PONTIAC

Guaranteed Used Cars

- '54 Pontiac Starchief Convert.
- '54 Pontiac Chief Del. 4-dr.
- '54 Pontiac Chief. Del. 2-dr.
- '53 Pontiac Chief. Del. 2-dr.
- 53 Pontiac Catalina.
- 50 Pontiac Chief Del. 4-dr.
- '55 Chevrolet Bel Air, 2-dr.
- '53 Buick Super Riviera Coupe.
- 56 Ford "8" FL, 2-dr.
- '52 Ford Custom "8" 4-dr.
- '53 Dodge Coronet "8", 4-dr.

Low GMAC Terms

Smith-Johnson PONTIAC

1210 N. Main St., East Point
Just Beyond Ft. McP.
PO. 7-7491

Auto Parts and Accessories 193

UNITED MOTOR EXCHANGE

The World's oldest, largest and most dependable motor rebuilders

Factory Precision *rebuilt* Motors

10,000 mile factory-written guarantee!

$129.50 UP EXCH.

Buy on this famous UNITED Plan

Largest stock of motors and transmissions in Atlanta at UNITED'S low, low prices. SPEEDY ONE-DAY SERVICE FREE PICKUP NO MONEY DOWN As Low As $1.50 WEEK MOTORS AND TRANSMISSIONS OVERHAULED $39.50 Labor

UNITED MOTOR EXCHANGE
333 Spring St., N. W.
Open 7 A. M. – 7 P. M. Daily

JA. 4-8431

MOSS MOTOR CO.

655 SPRING ST.
TR. 5-7255

- '57 PONTIAC Catalina. R. and H., with all extras, like new ..... Special
- '57 FORD Fairlane 4-Door. R. and H., autom. transmis.. $2,095
- '54 CADILLAC Coupe de Ville. Fully equipped, like new $2,695
- '53 FORD 9-Pass. Station Wagon ... $1,095
- '52 CADILLAC 4-Dr. Power steering, extra nice, special $1,095
- '55 PONTIAC Catalina. R. and H., Hydramatic $1,595
- '56 CHEVROLET Bel Air Convertible V-8. Powerpacked, Powerglide, R. and H., red and white $1,995

MOTORS

TRANSMISSIONS
HYDRA-MATIC
DYNA-FLOW

REPAIRED—EXCHANGED
INSTALLED-EASY TERMS

FREE PICK UP

JA. 5 6408
24-HR. SERVICE

MOTOR EXCHANGE SERVICE

Fastest Service In Town
312 SPRING ST., N. W.
JA. 5-6408 • JA. 5-6409

TRADE WADE'S WITH

- '56 FORD V-8 Fairlane Convert. R., H., FOM, W.S. tires ... $1,895
- '56 FORD 6-Cyl. Mainline Tudor. Heater $1,095
- '56 FORD Custom V-8 Tudor. Radio, heater $1,195
- '56 FORD V-8 Country Sedan. R., H., FOM, power steering $1,995
- '56 CHEVROLET 210 2-Door. R., H., P'glide, red and white $1,495
- '56 FORD V-8 Fairlane Victoria. Radio, heater, Fordomatic.. $1,895
- '55 FORD 6-Cyl. Custom Tudor. Radio, heater $995
- '55 PLYMOUTH Plaza 2-Door. Heater $795
- '54 FORD V-8 Country Sedan. Heater $1,045
- '53 CHEVROLET 210 2-Door. Radio, heater $695
- '54 PLYMOUTH 4-Door. Radio, heater, overdrive $695
- '53 FORD Convertible. Radio, heater, Fordomatic $745
- '53 FORD V-8 Country Sedan. Radio, heater $945
- '53 OLDS 98 4-Door. Radio, heater, Hydramatic $995
- '53 PLYMOUTH 4-Door. Radio, heater $495
- '52 FORD V-8 Victoria. Radio, heater, Fordomatic $795
- '52 FORD V-8 Mainline. Heater $495
- '51 FORD V-8 Custom Fordor. Radio, heater, Fordomatic $445
- '51 FORD 6-Cyl. Custom Tudor. Radio, heater $445
- '50 OLDS Convertible. Radio, heater, Hydramatic $345
- '54 NASH Rambler $695
- '53 CHEVROLET Bel Air Hardtop $795
- '53 FORD V-8 Ranch Wagon. Radio, heater, Fordomatic $995
- '52 PLYMOUTH 4-Door. Radio, heater $595
- '52 CHEVROLET 4-Door. Radio, heater $545

Take Your Pick—Four 1954 Ford ¾-ton Pick-Ups, $695

WADE MOTOR CO.

400 SPRING ST., N. W.

JA. 5-5541 — JA. 2-6720

These Pages Are Show Windows of Auto Row

Spray-Welborn Motors, Inc.

Low Overhead Means Quality For Less

'57 PLYMOUTH V-8 Plaza 4-Dr., Overdrive, heater, 2-tone green. Like new. Now only $1,795

'57 CHEV. V-8 Bel Air 4-Dr., Powerglide, R&H., wsw., Powder blue and ivory. Like new $2,295

'57 FORD V-8 F'lane 500 Victoria 4-Dr., Fordomatic, Power Steering & Brakes, radio, wsw, gold and ivory. Like new $2,495

'57 FORD V-8 F'lane 500 4-Dr., Air Conditioned, Fom, R&H, wsw, full power, wsw. B16 engine, padded dash, "solid black." Less than 305 miles $2,695

'56 CHEV. V-8 Bel Air, Sport Sedan. Powerglide, heater, wsw, aqua and ivory. The cleanest in town $1,895

'56 OLDS "88" Hol. Sedan, Hyd., R&H, wsw, dual exhausts, green and ivory. She's extral, extra, clean. $2,295

'56 OLDS. "98" Holiday Cpe., light green and ivory. Jetaway, R&H, wsw, full power. I mean she's sharp. Look $2,495

'56 OLDS Super "88" Holiday Cpe. Full power, Hyd., R&H, wsw. It's blue. Extra clean $1,795

'56 CHEV. V-8 Bel Air Sport Coupe. Powerglide, R&H, wsw, terd. and ivory. One of the cleanest in town. $1,695

'56 CHEV. V-8 Bel Air Convertible, Powerglide, Radio and Heater, White Tires, 2-tone blue. Just like a new one. Only $1,795

'56 OLDS 88 Holiday Coupe. Hydramatic, radio and heater, white tires, beautiful 2-tone gray and white. She's almost new. Only $1,995

'56 CHEV (210) 2-Dr. V-8, Powerglide, heater, white tires. Plum and white finish. Just like a new one. Only $1,495

'53 CHEV. Bel Air 2-Dr., Powerglide, radio, heater and white tires. Baby blue finish. One of the cleanest in town $895

'53 FORD V-8 2-Dr., radio, heater. Big Suped-Up Motor, jet black finish, white tires. "Sharp as a tock." $695

'53 OLDS 98 Holiday Coupe. Full power and windows. Hyd., R., H., WSW. 2-tone blue. What a bargain! Only $895

'57 BUICK Super Hardtop. Full power. Dyn., R., H., WSW. Rust and cream. Like new. Only $3,295

'57 FORD V-8 F'lane "500" Victoria. Straight drive, R., H., WSW., fender skirts, light green and ivory. She's the right kind. Now only $2,395

'57 CADILLAC Fleetwood. Fully equipped with all General Mtrs. extras except air. Beautiful 2-tone blue finish. This car just like new. Look, only $5,595

'57 CADILLAC Coupe De Ville. Beautiful rose bottom with mountain laurel top. Just like a new one. Only $5,395

'57 FORD V-8 Hide Away Hardtop. Fom., R., H., WSW. Red and ivory. Just a few miles. See it quick. Only $3,195

'55 BUICK Super Hardtop. Dyna. Full power, R., H., WSW. Blue and ivory. Now only $1,595

'55 FORD V-8 Custom 4-Dr. Fom., R., H., WSW. Solid blue. Extra clean. Now only $1,095

'55 FORD V-8 Fairlane 2-Dr. Fom., R., H., WSW. Solid green. One owner. Now only $1,195

'55 FORD V-8 Fairlane 2-Dr. Fom., R., H., WSW. Solid green. One owner. Now only ..... $1,195 tone gray. Now only $1,195

SPRAY-WELBORN MOTORS, Inc.
489 SPRING ST., N.W. JA. 4-1575
OPEN 'TIL 10 P.M.

→ 11 ←

USED CAR BARGAINS

'51	OLDS 98 Sedan. Radio, heater and Hydramatic	$395
'51	BUICK Super Convertible. Radio, heater and Dynaflow	$245
'50	OLDS 88 2-Door. Radio, heater and Dynaflow	$245
'50	BUICK Special 2-Door. Radio, heater and Dynaflow	$195
'50	BUICK 4-Door. Radio, heater and Dynaflow	$245
'48	BUICK 4-Door. Radio, heater and Dynaflow	$95
'50	CHEVROLET 2-Door. Radio and heater	$245
'50	BUICK 4-Door. Radio, heater and Dynaflow	$245
'46	BUICK Super 4-Door. Radio and heater	$95
'51	PONTIAC Chieftain 2-Door. Very clean	$395
'51	CHEVROLET Club Coupe	$395

TOM MITCHELL BUICK
3130 ROSWELL RD., N.W.
CE. 7-3026 Open Evenings

MURRAY MOTORS, INC.

NO MONEY DOWN
First Note 45 Days.

NOTICE

For your convenience you can phone us your credit application without any obligation. TR. 5-8841, TR. 5-6674.

'47 CHEV.	$13 mo.	'50 CHEV.	$35 mo.
'48 FORD	$21 mo.	'50 FORD	$35 mo.
'50 HUDSON	$21 mo.	'51 FORD Con.	$35 mo.
'51 HENRY J.	$21 mo.	'51 MERCURY	$35 mo.
'49 CHEV.	$28 mo.	'51 PLYMOUTH	$35 mo.
'49 FORD	$28 mo.	'51 CHEV.	$35 mo.
'49 OLDS	$28 mo.	'51 FORD	$38 mo.
'50 DODGE	$35 mo.	'51 BUICK	$38 mo.
'50 BUICK	$35 mo.	'52 DODGE	$38 mo.
'50 OLDS	$35 mo.	'52 PONTIAC	$38 mo.

70 North Ave.
TR. 5-8841 TR. 5-6674
(Across from Varsity)

MITCHELL MOTORS

"Your Metropolitan Oldsmobile Dealer"

OFFICIAL'S CARS

Special for Today
'57 OLDSMOBILE "98" Holiday Coupe. Air conditioned, fully equipped. Solid white.

'57 Oldsmobile super "88" Feista holiday, air conditioned, fully equipped, red and white.

'57 Oldsmobile "98" Holiday sedan, air conditioned, fully equipped, gold mist.

'57 Oldsmobile super "88" Holiday cpe., fully equipped, gold mist.

'57 Oldsmobile "98" Holiday coupe, fully equipped, 2-tone green.

Tremendous Savings
33 West Peachtree Place, N.W.
JA. 3-5906 Open evenings 'til 9

SALE OF SALES

NOW IN PROGRESS

FABULOUS DEALS

ON

'57 CHEVROLETS

WE ARE GOING ALL-OUT FOR A RECORD-BREAKING MONTH IN AUGUST

NO REQUIRED DOWN PAYMENT | **DON'T WAIT! ACT NOW!** | **36 MONTHS TO PAY**

USE YOUR PRESENT CAR FOR THE DOWN PAYMENT—NO PAYMENT 'TIL SEPT. 17.

"The Old Reliable"

JOHN SMITH CO.

530 W. Peachtree St. HEADQUARTERS FOR CHEVROLET CARS AND TRUCKS 531 Spring Street

DOWNTOWN CHEVROLET

'57 CHEVROLET Demos. All colors and models. All carry new car warranties. BIG SAVINGS

'56 CHEVROLET Bel Air Sport Cpe. Laurel and yellow. V-8, Powerglide, radio, white tires. Just like new . $1,995

'56 CHEVROLET Bel Air 4-Dr. Hardtop. Yellow and black, radio, heater, wh. tires, extra sharp.... $1,995

'56 CHEVROLET Delray Coupe. Red and white, V-8, Powerglide, white tires, heater. Beautiful black and white interior. A beauty $1,695

'56 CHEVROLET 2-Dr. Bel Air. Green and ivory. Radio, heater, Powerglide, other extras. A sharp car ... $1,695

'56 CHEVROLET 2-Dr. Bel Air. Yellow and black. V-8, radio, heater, white tires. Be sure and see this one.... $1,695

'55 FORD 2-Dr. Fairlane. 2-tone green. V-8, overdrive, radio, heater, wh. tires. A beauty $1,395

'55 CHEVROLET 2-Door. Green and ivory. Radio, heater, seat covers, ext. nice $1,095

'54 FORD 2-Dr. Custom. 2-tone green. V-8, heater, seat covers. Ready to go $795

'54 FORD 2-Door. Blue, radio, heater. A nice car for $695

'54 CHEVROLET 4-Dr. Bel Air. Black and ivory. Powerglide, radio, heater. We sold this one new $1,095

'54 CHEVROLET 4-Dr. Bel Air. Green. Radio, heat. A one-owner car, like new $995

'53 CHEVROLET 2-Dr. Bel Air. Blue and ivory. Radio, heater, Powerglide, power steering, seat covers, extra nice.. $795

DOWNTOWN CHEVROLET
USED CAR LOT
266 FORSYTH ST., S. W.
Through to Whitehall
MU. 8-5000
OPEN TILL 9

Today's Best Buys

'50 FORD 2-Dr. 8. Nice car $295

'54 CHEVROLET 2-Dr. 210. Radio and heater $745

'55 CHEVROLET 4-Dr. 210. Power-glide $1,095

'55 FORD Convertible. R. and H., Fordomatic, nice car $1,395

LOTS OF OTHER GOOD BUYS
EAST POINT USED CARS, INC.
322 N. Church St. PO. 7-4364

WANT ADS PAY OFF

SATURDAY LAST DAY

Because so many of you can only come into town on Saturdays, Boomershine extends this sale.

Sale BOOMERSHINE

PONTIAC HEADQUARTERS IN ATLANTA

South's Largest Display of
CATALINA HARDTOPS
Coupes—Sedans—All Colors

Prices LOWER Than Ever Before

Trades BIGGER Than Ever Before!

Extra Sales and Credit Personnel Will Be on Duty For Your Greater Convenience

NO REQUIRED DOWN PAYMENT
Subject to our usual liberal credit policy.
NO PAYMENT DUE UNTIL OCT. 1st!

PONTIAC

OPEN EVENINGS
Telephone
JA. 3-5871

Park In Our Service Dept.

425 SPRING ST., N. W.

WE MEAN BUSINESS—THEY GOT'TA GO

BUY NOW AND SAVE

SPRAY-WELBORN MOTORS, INC.

WE LOST OUR LEASE!!

AT 637 SPRING STREET, N.W.

OUR ENTIRE STOCK of Cars on this lot must be sold by 6 p.m., Saturday, August 3rd.

CARS WILL BE SOLD AT COST AND LOWER

(COME IN AND MAKE US AN OFFER)
We Are MOVING Monday, August 5th

TO 489 SPRING STREET N.W.
SPRAY-WELBORN MOTORS, INC.

PHONE JACKSON 4-1575 OR TRINITY 6-4348

OPEN 'TIL 10 P.M.

BUY TODAY AND SAVE

GLENN BUICE

Better Values

'56 BUICK Super Riviera Coupe. Power brakes and steering.

'56 BUICK Century Riviera Coupe. Power brakes and steering.

'54 BUICK Century 4-Dr. Power steering, radio, heater.

'55 CHEVROLET Bel Air 4-Dr. R., H., P'glide and power steering.

'56 FORD 8 Custom 2-Dr. Sedan

'55 FORD 8 Custom 4-Dr. Sedan.

'55 OLDS "88" 2-Dr. Sedan R&H. Hydramatic.

'53 CADILLAC 4-Dr., R.&H., power steering, air conditioned.

'53 BUICK, Riviera Coupe. Power steering, brakes and windows.

'54 FORD V-8 Pickup Truck.

OPEN EVENINGS 'TIL 9

Glenn Buice Glenn Buice, Jr.
Chas. Upshaw
43 Years in Atlanta
JA. 4-1961
367 Spring St., N.W.

MITCHELL MOTORS

"Your Metropolitan Oldsmobile Dealer"

'56 OLDSMOBILE Super 88 4-Dr. Sedan. Hydramatic, radio, heater, white tires. Exceptionally nice, grey and white.

'56 OLDSMOBILE Super 88 Convert. Jetaway transmission, radio and heater, power steering and brakes. Red and white, white top.

'55 OLDSMOBILE Super 88 4-Dr. Sedan. Hydramatic, radio and heater, white tires. 2 to choose from. One owner, extra nice.

'53 OLDSMOBILE 98 4-Dr. Automatic drive, power steering, radio and heater. Solid black. Ideal family car.

'55 OLDSMOBILE Super 88 Holiday Sedan. Power steering, radio and heater, Hydramatic, white tires, low mileage, red and white.

'54 OLDSMOBILE Super 88 4-Dr. Hydramatic, radio, heater, white tires, 2-tone paint. 2 to choose from.

'53 BUICK 4-Door Sedan. Power steering, radio and heater, Dynaflow, white tires. 2-tone green, excellent condition.

'56 OLDSMOBILE Super 88 2-Dr. Jetaway transmission, radio and heater, white tires. Solid black, one owner, immaculate.

'55 OLDSMOBILE 88 Holiday Cpe. Power steering, Hydramatic, radio and heater, white tires, low mileage, turquoise and white.

'56 OLDSMOBILE Super 88 Holiday Sedan. Power steering, Jetaway transmission, premium tires, radio and heater, shantung beige and bronze. Excellent condition.

Down Payments and Terms to Suit You
33 West Peachtree Place, N.W.
JA. 3-5906 Open evenings 'til 9

GOREN on Bridge

Both vulnerable. East deals.

NORTH
♠ J 10 6 3
♥ K 7
♦ A K 2
♣ K 7 5 2

WEST
♠ Q 9 8 7
♥ 6 4 2
♦ Q 9 8 7 6 3
♣ none

EAST
♠ 5
♥ 10 9 5 5
♦ J 10 5 4
♣ Q J 10 9

SOUTH
♠ A K 4 3
♥ A Q J 3
♦ none
♣ A 8 6 4 3

The bidding:

East	South	West	North
Pass	1 club	Pass	2 no trump
Pass	3 spades	Pass	4 diamonds
Pass	4 hearts	Pass	5 spades
Pass	6 spades	Pass	Pass
Pass			

Opening lead: Seven of diamonds.

In today's hand, declarer, afflicted with a blind spot after the opening lead, threw away a small slam that was a virtual laydown.

South opened the bidding with a club. North, holding 14 points in high cards, responded with a descriptive bid of two no trump, which he preferred to a jump bid in clubs. South then showed his four-card major, and North, who was prepared to make a vigorous raise in spades, decided to temporize briefly with a bid of four diamonds. South then showed his third suit and when North bid five spades, he felt that he had heard enough and proceeded to contract for slam.

Declarer played the ace, king of trumps after the opening diamond lead and learned of the unfortunate distribution. He proceeded to drive out the queen of spades and placed his faith in a favorable club break, but this failed to come off and he was set.

A proper view of South's assets would have led to the fulfillment of the contract. When declarer has four trumps in each hand, it is frequently better practice to concentrate on the number of winners rather than the number of losers. Declarer can count four heart tricks, two diamonds, and two clubs, for a total of eight to which he must add four trump tricks to fulfill contract. He has three trump tricks on power, and this total can be increased by obtaining a ruff in the South hand.

On the opening diamond lead, South should play the deuce from dummy and ruff in his own hand. He then cashes the two top trumps and leads a third round. West will take the queen, but dummy regains the lead and draws West's last trump, as South discards a club. The two top diamonds are cashed as South discards the two remaining little clubs. Dummy then cashes the king of hearts and leads a heart to the closed hand, which is solid.

$1,800,000 Financing for Water Is Voted

The aldermanic board's finance committee has recommended issuance of $1,800,000 in waterworks certificates to finance waterworks improvements.

The committee also voted to increase city payroll accounts an estimated $100,000 a year. The payroll addition in most cases was for additional employes.

Waterworks Manager Paul Weir said the waterworks certificates will finance the 1957 expansion program and strengthen the system.

Included among the new personnel are two additional crews for the sanitary department costing about $34,000 annually; three new positions of inspector in the fire department costing $14,508 a year; and new personnel for the construction department, amounting to approximately $33,000 a year. Several of the construction employes will be paid from bond funds rather than from current revenues since they will work on bond projects.

The committee also recommended that $17,000 be provided for making needed repairs to the Cyclorama painting of the Battle of Atlanta at Grant Park. Park Manager George Simons said the roof is leaking.

FANS ½ PRICE
Factory Irregulars
Over 2,000 fans to choose from, all sizes, fully guaranteed, no mechanical defects. Window, table, lift-out, floor, exhaust, twin basement, industrial and reversible models. No deliveries. Sold at factory only at
C. & H. FAN Co., Inc.
1591-1623 DeKalb Ave., N. E. JA. 5-0443
Open 8 a.m. 'til 8 p.m. Monday thru Sat.
Note: Factory regulars sold by distributors and dealers

Atlanta's Oldest Since 1888
WARNING: TERMITES SWARMING
CALL Getz
EXTERMINATORS

It's better because it's plant-mixed
Call Campbell for your concrete
Prompt delivery anywhere in Atlanta and Suburbs
Assure yourself of full weight; a proper mix that meets highest approved standards. All ingredients accurately introduced by automatic scales, no chance for human error. This better concrete costs no more—*often less*. Immediate delivery for homes, industry, driveways, carports, patios—*any use*. Saturday orders received up to noon delivered Saturday.

Campbell
Coal Company
240 Marietta St., N.W.
For ACTION, call JAckson 3-4747

Direct Bermuda Flights Asked

Special to The Constitution

NEW YORK, Aug. 1—Eastern Air Lines asked the Civil Aeronautics Board to change its Bermuda route so it can serve the island direct from key terminals such as Atlanta, Baltimore and New Orleans as well as from New York and Washington.

At the present time, Eastern is required to make a route stop at either New York or Washington on any Bermuda service from cities on its route between Boston and Texas, and between Boston and Florida.

FRIEDMAN'S Jewelers
51 STORES WHERE YOUR DOLLAR BUYS MORE
37 PEACHTREE ST. AT FIVE POINTS
• 29 BROAD ST., S. W.
• 871 GORDON ST., S. W.
• 40 PARK SQUARE (MARIETTA, GA.)
• BELMONT HILLS SHOPPING CENTER (SMYRNA)
• 36 MARIETTA ST.
• 116 E. PONCE DE LEON AVE. (DECATUR)
• 101 S. MAIN ST. (EAST POINT)
• PARK VIEW SHOPPING CENTER (MEMORIAL DR.)
• 215 BROAD ST. (ROME, GA.)
PLASTIC GARDEN HOSE
NATIONALLY ADVERTISED QUALITY
25 FEET
3 YEAR GUARANTEE
GUARANTEED PLASTIC HOSE
SOLID BRASS COUPLINGS
WILL NOT ROT OR FADE
WEATHER PROOF
HURRY! DON'T MISS THIS MONEY-SAVING OFFER!
SPECIAL OFFER! REGULAR $1.79
$1.00

FREE
10 BIG CASES OF Coca-Cola
240 Bottles of Coca-Cola, a summer's supply for the entire family . . . FREE when you purchase any Frigidaire Appliance, Refrigerator, Freezer, Automatic Washer, Electric Range or Dryer.
WE GUARANTEE THESE TRADE-IN ALLOWANCES
Regardless of size or brand!
on this 1957 2-DOOR REFRIGERATOR
$200.00
$150.00
$100.00
NO MONEY DOWN!
25¢ A DAY
The Easy Meter Way! Start Payments in October!

OPEN FRIDAY and MONDAY 'TIL 9 P.M.
FULL 17-INCH! PORTABLE TV
NEW 1958 MODEL
ONLY $99.95
88¢ DOWN $2.00 A WEEK
FULL YEAR GUARANTEE
ON ALL PARTS INCLUDING THE PICTURE TUBE

SALE! of Watches
Including 17-Jewel Movements Your Choice
$39.00 VALUE! NOW 9.98
88¢ DOWN—$1.00 WEEK

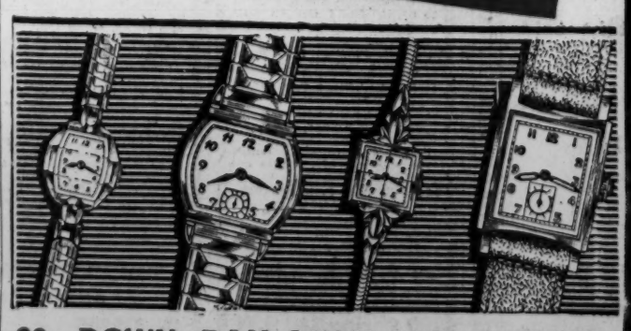

88c DOWN. PAY ONLY $1.00 A WEEK
3 Rooms Complete
GREAT NEWS! SAVE $152.00 ON THIS HANDSOME MODERN FURNITURE
5-Piece DINETTE SET
Modern Table in Plastic and 4 Matching Chairs, in Beautiful Bnama Design with Black Tubing Legs.
Regularly $89.00 PRICED SEPARATE $49.00
88c Down, $1.00 Weekly
You Get All 3 Groups . . . for only $247
Regular Price $399.00
88c DOWN
$3.00 Weekly
YOU CAN BUY ANY OF THESE OUTFITS SEPARATELY
10-PIECE BEDROOM GROUP
Bookcase Bed—Double Dresser (Choice of Modern Grey or Mahogany).
• Large Mirror • Chenille Spread
• 2 Fluffy Pillows • 2 Vanity Lamps
• Plus Extra Set of Halfmoon End Tables, Ideal for Bedroom or Living Room Use.
Regularly $160.00 PRICED SEPARATE $99
88c Down, $1.00 Weekly
9-PIECE LIVING ROOM GROUP
• Modern Sofa Bed
• Matching Club Chair
• 2 Modern Step Tables and Cocktail Table With Newest Styled Tops
• 2 Large Table Lamps
• 2 Scatter Rugs
Regularly $160.00 PRICED SEPARATE $99.00
88c Down, $1.00 Weekly
OPEN FRIDAY AND MONDAY 'TIL 9 P. M.
OPEN FRIDAY AND MONDAY 'TIL 9 P. M.

TAKE "THE CRACKER"
(Southern Trains Nos. 26 and 27 between BRUNSWICK and MACON*)
*DIRECT CONNECTIONS AT MACON with the "PONCE de LEON"—Southern Trains Nos. 1 and 2 — FOR SERVICE TO AND FROM ATLANTA
AND GET ALL THESE — ALL THE WAY!
✓ LOW, LOW ROUND-TRIP FARES!
✓ MODERN RECLINING SEAT COACHES!
✓ FAST, CONVENIENT SCHEDULE!
NOW YOU SAVE real money when you take "THE CRACKER!" For example, between Brunswick and Macon — either way and back again within 15 days—the fare is now only $6.00 plus tax! Between Brunswick and Atlanta, only $8.80 plus tax.
What's more, "THE CRACKER" now is equipped with modern reclining seat, air-conditioned coaches for your added comfort. And it operates on fast, convenient schedules offering direct connections at Macon with the "Ponce de Leon." For thrifty, comfortable, all-weather travel — take "THE CRACKER!"
SOUTHERN RAILWAY SYSTEM

Sports THE ATLANTA CONSTITUTION Business
Page 27, Friday, August 2, 1957

Jesse OUTLAR
★ Sports Editor ★

No Loot for the A's

SPORTS FORECAST: The New York Yankees will win the American League pennant and greedily refuse to vote their Kansas City cousins (16-1) a deserved slice of the world series melon. . . . Bobby Bragan will switch from orange to root beer, and Clyde King will switch from Hollywood to Pittsburgh next year.

Mayor Hartsfield won't spearhead a drive to build a new stadium. . . . Danny Menendez's letters proposing a joint meeting between the Southern and Texas moguls will result in a waste of postage. . . . Bobby Dodd will predict a so-so season for Georgia Tech. . . . Wallace Butts will predict that, due to sophomores and untested transfers, it's impossible to predict how Georgia will fare.

Outlar

Auburn will win the SEC football championship. . . . Floyd Patterson will flatten Pete Rademacher, and Mike Jennings won't have any trouble with reporters wanting to watch TV fights with his boy. . . . Georgia Tech will have a 7-3 record and play a return engagement in the Gator Bowl. . . . The Crackers will win the Southern pennant, and Buddy Bates will juggle the batting order for the opening Dixie Series game. . . . Marion Johnson will hook a two-pound bass. . . . Hurricane Jackson will be permitted to "fight" until he sustains a serious injury.

Ted Williams will predict his retirement and play another season for the Red Sox. . . . There will be no need to check Babe Ruth's 60-homer record to determine how many homers Mickey Mantle is off the pace. . . . Rival Southeastern Conference coaches will file complaints with Bernie Moore about illegal recruiting tactics. . . . Frank Sinatra will announce that he'd like to promote a fight.

—All-American Stephenson, Candidate Stacy

Charlie Hurth will decline comment on realignment in the minors. . . . Earl Mann will make an all-out effort to land a Triple-A franchise, but the Crackers will play in the Southern again next year. . . . Some writer (probably me) will write that more money is spent for hunting and fishing than all spectator sports combined. . . . Don Newcombe will escape the horrifying ordeal of facing the Yankees in the world series, because Milwaukee will be playing the champs. . . . Notre Dame will reside on the wrong side of the football tracks again. . . . Pee Wee Reese will retire and manage a major league club. . . . Clemson's Frank Howard won't call for an on-side kick-off during the forthcoming regular season.

Don Stephenson will repeat as an All-American center. . . . Charlie Britt will live up to advance press notices as the finest sophomore quarterback Georgia has had in years. . . . Brooklyn will move to Los Angeles, the Giants to Minneapolis and Cincinnati to Brooklyn. . . . Billy Martin will shift his next birthday party from the Copa to some other nitery. . . . Dan Ferris will complain that he is tired of hearing complaints about the AAU, and the public will complain that they're tired of hearing about Dan Ferris.

Texas A&M will win the Southwest Conference championship. . . . The Sporting News will run umpteen pictures of baseball players reading The Sporting News. . . . Southeastern Conference athletic directors will meet and declare that nothing happened during a four-hour session. Ditto: Southern Association directors. . . . The Yankees will make a 13-player deal with Kansas City. . . . Patterson will continue to dodge Eddie Machen. . . . Miss. State's Bill Stacy will make All-America.

—The Engel Handicap, Casey and Rock 'n' Roll

Pro football players will strike during the coming season. . . . Frank Lane will offer the Yankees the McDaniel brothers for the Stadium, then recall that the Yankees don't own it. . . . One of Joe Engel's birds will win the Joe Engel pigeon handicap. . . . Jacksonville will shoot for an International League franchise and settle for a berth in the Southern. . . . Northside will win the City League football crown, and lose to Richmond in the state playoff. . . . North Fulton supporters will complain that Northside gets more publicity than North Fulton. Northside will complain that North Fulton gets more publicity than Northside.

Before the world series, Casey Stengel will again be proclaimed a genius, which he probably is. . . . Confidential vs. the Hollywood Stars will be the most interesting game on the Coast this fall. . . . Some sports writer (probably me) will write that Whit Wyatt taught Dick Donovan how to throw a slider. . . . Cookie Lavagetto won't be named manager of the year, but he should be. . . . Jack Tighe will get the boot at Detroit. . . . Mothers of Little League players will say harsh things about coaches. . . . Eddie Glennon won't tamper with any New Orleans players next season, because there won't be any. . . . Milwaukee will padlock its Wichita shop.

Liz Taylor and Mike Todd will be photographed wrangling on the Riviera. . . . Rock 'n' roll will fade out, thank goodness. . . . Lew Hoad and Pancho Gonzales will conduct a phony feud during their tennis tour. . . . Some writer (probably me) will predict that minor league baseball is doomed. . . . Ned West will catch a two-pound bass. . . . Jayne Mansfield will be photographed with Mickey Hargitay. . . . Frank Broyles will break in with a break-even season at Missouri, which will be a whale of an accomplishment. . . . The Southeastern Conference will refuse to hire a full-time publicity chief, despite the worst public relations set-up of any big time college outfit. . . . The New York Giants will trounce the College All-Stars in a dull game. . . . At least two wrestling champions of some variety will perform in Atlanta.

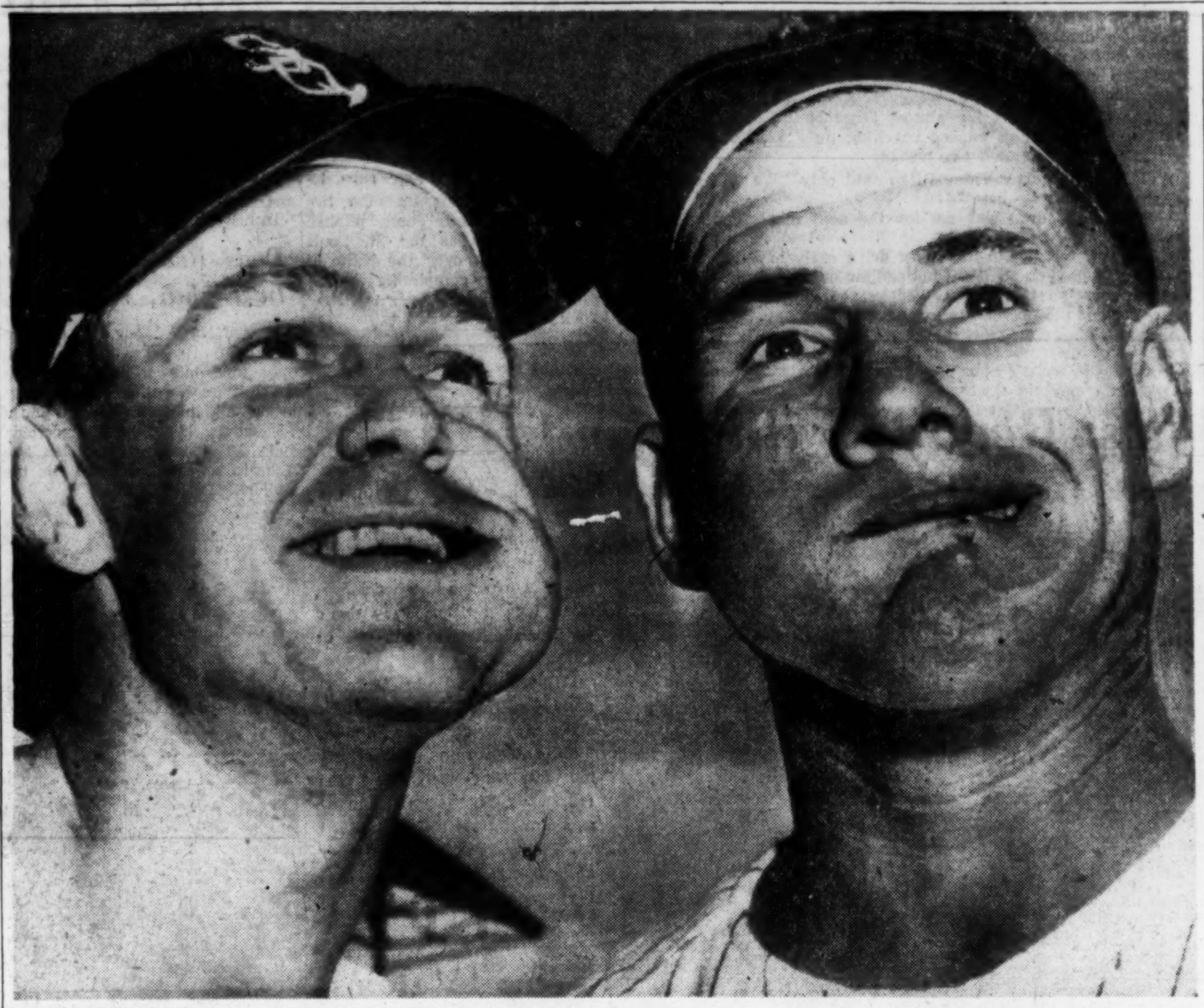
Associated Press Wirephoto

TWO LITTLE GUYS WITH BIG LEAGUE 'CHAWS' DEMONSTRATE MANLY ART OF TOBACCO-CHEWING
Chisox' Nellie Fox (L) and Senators' Rocky Bridges Show Left Jaw Hold and Right Jaw Grip Even Frank Howard Would Approve

Crax Topple Travs, 8-7

King Returns With Bang; Montag Raps 18th Homer

By AL THOMY

Something new, something old and some time borrowed from an undecided foul pop enabled the Atlanta Crackers to decision Little Rock, 8-7, Thursday night at Ponce de Leon Park before 2,111 patrons.

The something new came under the tags of Chick King and Billy Reynolds. King made his second debut for the Crackers with a home run and two singles, and three runs. Reynolds, inserted at first base, added a single to his 11 putouts, and played the position like a veteran.

The something old—in time of Cracker sevice, that is—was Bob Montag. Der Tag broke out of a four-for-45 slump in the last 14 games with his 18th home run, a two-run blast down the right field line in the seventh inning which gave the Crackers a 6-5 lead.

Add fireman Jack O'Donnell to the something old. He appeared in the ninth, and shot down the Travs when they approached a tie game.

And the time borrowed actually produced the winning run. It came in the bottom of the eighth after King and Ev Joyner put together singles with one away. Joe Morgan hit a high pop to the left of the plate. Catcher Lou Heyman went for it, and third baseman Lane Akers went for it. Each stepped back at the last second, and the ball fell free.

Morgan promptly singled to right, and the Crackers scored two runs and had an 8-5 margin.

Right-hander Jerry Nelson started for the Crackers and retired the first 10 men in order, but then a 3-0 Cracker lead was dissipated when R. C. Otey and Ben Downs singled, and Bill Kern rode his second home run of the series over the left field fence. It was 3-3.

King's lead-off single, and Troy Herriage's free passes to Morgan and Sammy Taylor set up Atlanta's two runs in the first. Frank DiPrima singled them in. The Crackers added the third in the second when Nelson walked and Joyner singled as right-fielder Ben Downs lost the ball in the lights and caught it in the stomach. The run actually scored when shortstop Russ Rose threw away Morgan's DP ball at first.

King's eighth home run of the Cracker season, and 10th of his year, on the first pitch in the fourth put the Atlantans ahead, 4-3, but Nelson, who whiffed five, ran into trouble in the sixth.

Successive singles by Otey, Al Grunwald and Downs got a run, and Nelson got the hook, with Ben Johnson going on to be greeted by Dixie Upright's single for the fifth Trav run.

Herriage, who had walked eight,

Continued on Page 30

Cracker Box

LITTLE ROCK	ab	h	o	a	ATLANTA	ab	h	o	a
Rose ss	4	0	2	4	King cf	5	3	1	0
Otey 2b	5	2	3	3	Joyner lf	4	2	0	0
Gr'wald 1b	5	3	7	1	Morgan ss	4	1	2	4
Downs rf	5	2	3	0	S. Taylor c	3	0	10	0
Kern cf	4	1	3	0	DiPrima 2b	4	2	1	4
Upright lf	4	1	0	0	Phillips 3b	4	0	2	3
Akers 3b	4	0	1	0	Montag rf	3	1	0	0
Heyman c	1	0	5	0	Reynolds 1b	3	1	11	1
aPeden	1	1	0	0	Nelson p	1	0	0	1
Herriage p	3	0	0	0	Johnson p	2	0	0	1
Miller p	0	0	0	0	O'Donnel p	0	0	0	1
bRodin	0	0	0	0					
cH.Taylor	0	0	0	0					
Totals	36	10	24	8	Totals	33	10	27	15

a—Doubled for Heyman in 9th.
b—Walked for Miller in 9th.
c—Ran for Rodin in 9th.

Score by innings:
Little Rock ....000 302 002—7
ATLANTA ....210 100 22x—8

R—Otey 2, Downs 2, Kern, Peden, H. Taylor, King 3, Morgan, Nelson, DiPrima, Montag, Joyner. E—Rose, King. RBI—Kern 3, Downs, Upright, Otey, Grunwald, DiPrima 2, King, Montag 2, Morgan 2. 2B—Peden. HR—Kern, King, Montag. DP—Morgan, DiPrima and Reynolds, Otey, Rose and Grunwald; O'Donnell, Morgan and Reynolds. LB—Little Rock 6, Atlanta 9. BB—Herriage 8, Nelson 1, Johnson 3. SO—Herriage 4, Nelson 6, Johnson 3. HO—Nelson 6 in 5 innings (none out, 6th); O'Donnell 1 in 1 inning; Miller 1 in 2⅓ inning; Johnson 3 in 3 innings (none out, 9th); Herriage 9 in 7⅓ innings. R-ER—Nelson 5-5; Johnson 2-2; O'Donnell 0-0; Herriage 8-7; Miller 0-0. Winner—Johnson (11-6). Loser—Herriage (4-8). U—Strocchia, Melvin, Malloy. T—2:37. A—1,241 paid (674 grocery tickets, 196 Little Leaguers.

Doby Belts Grand Slam Homer, But Nats Drop White Sox, 5-4

Roy Sievers Wallops 28th

WASHINGTON, Aug. 1 (AP)—Larry Doby belted the first bases-loaded home run in four years today but it was wasted as the Senators surged back from a 4-0 deficit to beat the Chicago White Sox, 5-4, with the aid of Roy Sievers' 28th homer.

The defeat dropped the second-place White Sox four games behind the New York Yankees.

Doby accounted for all of Chicago's runs in the fourth inning after Nellie Fox was hit by a pitched ball, Earl Torgeson singled and Minnie Minoso walked. Doby then lofted a Chuck Stobbs pitch into the left-centerfield bleachers.

The Senators nicked Jack Harshman for a run in the fourth inning when Ed Fitzgerald singled. Jim Lemon doubled and Sievers hit a sacrifice fly. They added another run in the fifth when Rocky Bridges walked and Ed Yost tripled.

Chicago Falls Back 4 Games

Washington chased Harshman during a three-run uprising in the sixth. Lemon walked and Sievers cracked his fourth homer in four games and his 11th of the year against Chicago into the center-field seats.

With five games remaining against the White Sox, Sievers has a chance to break a major league record set by Lou Gehrig of the Yankees in 1936 when he hit 14 home runs against Cleveland.

CHICAGO	ab	h	o	a	WASHINGTON	ab	h	o	a
Landis rf	3	0	2	0	Yost 3b	4	1	0	1
Fox 2b	3	0	5	2	FitzG'ald c	4	1	7	2
Torgeson 1b	4	1	9	0	Lemon rf	3	1	0	0
Minoso lf	2	0	4	0	Sievers lf	3	1	1	0
Doby cf	4	1	0	0	Schult 1b	4	1	8	0
Aparicio ss	3	0	2	4	Usher cf	2	1	5	0
dRivera	1	0	0	0	Bolling 2b	3	1	4	3
Esposito 3b	4	0	0	0	Bridges ss	2	0	2	2
Lollar c	2	0	2	0	Stobbs p	3	0	0	2
aBeard	0	0	0	0	Clevenger p	0	0	0	0
Battey c	1	1	0	0					
Harshman p	2	1	0	0					
Fischer p	0	0	0	1					
bDropo	1	1	0	0					
cPhillips	0	0	0	0					
Staley p	0	0	0	0					
eHatfield	1	0	0	0					
Totals	31	5	24	7	Totals	28	7	27	10

a—Ran for Lollar in 7th.
b—Singled for Fischer in 7th.
c—Ran for Dropo in 7th.
d—Grounded out for Aparicio in 9th.
e—Forced Battey for Staley in 9th.
Chicago ....000 400 000—4
Washington ....000 113 00x—5

R—Fox, Torgeson, Minoso, Doby, FitzGerald, Lemon, Sievers, Schult, Bridges. E—Schult. RBI—Doby 4, Sievers 3, Yost, Bolling. 2B—Harshman, Lemon, Schult. 3B—Yost. HR—Doby, Sievers. S—Usher. SF—Sievers. DP—Aparicio, Fox and Torgeson. Left—Chicago 5, Washington 3. BB—Stobbs 3, Harshman 2. SO—Stobbs 4, Harshman 1, Clevenger 1. HO—Harshman 5 in 5 (pitched to 2 batters in 6th), Fischer 2 in 1, Staley 0 in 2, Stobbs 4 in 8, Clevenger 1 in 1. R-ER—Harshman 4-4, Stobbs 4-4, Fischer 1-1, Staley 0-0, Clevenger 0-0. HBP—By Stobbs 2 (Fox, Lollar). W—Stobbs (5-14). L—Fischer (4-5). U—Stevens, Napp, Rice, Rommel. T—2:05. A—2,194.

Lions' Malloy On Reserve List For Hurt Knee

DETROIT, Aug. 1 (UP)—Rookies Gordon Malloy and John Gibbens were placed on the reserve list today by the Detroit Lions.

Malloy, a top Detroit draft choice and outstanding halfback from the University of Miami, was given permission to return to his Miami, Fla., home by Coach Buddy Parker.

Parker said Malloy had a sore knee this morning and was advised to give up football by the doctors who examined him. The knee had been plaguing Malloy for more than two years.

Gibbens, a tackle from Southwest Texas State, asked for and was given permission by Parker to return to his home. No reason was given for his departure.

BASEBALL SUMMARY

SOUTHERN

	W.	L.	Pct.	Behind
Memphis	62	50	.554	—
Nashville	62	50	.554	—
ATLANTA	61	51	.545	1
Chattanooga	59	54	.522	3½
Birmingham	57	56	.504	5½
Mobile	53	60	.469	9½
Little Rock	47	60	.439	12½
New Orleans	45	65	.409	16

THURSDAY'S RESULTS
ATLANTA 8, Little Rock 7.
New Orleans 7, Chattanooga 3.
Birmingham 8, Memphis 2.
Nashville 8, Mobile 5.

FRIDAY'S GAMES
Memphis at ATLANTA, 7:45 p.m.
Mobile at Chattanooga.
New Orleans at Nashville.
Little Rock at Birmingham (2).

NATIONAL

	Won	Lost	Pct.	Behind
St. Louis	59	40	.596	—
Milwaukee	60	41	.594	—
Brooklyn	58	42	.580	1½
Cincinnati	56	44	.560	3½
Philadelphia	56	45	.554	4
New York	43	58	.426	17
Pittsburgh	36	65	.356	24
Chicago	33	66	.333	26

THURSDAY'S RESULTS
Brooklyn 12, Chicago 3.
Cincinnati 4, Philadelphia 3.
St. Louis 8, New York 0.
(Only games scheduled.)

FRIDAY'S GAMES
Pittsburgh at Chicago—Law (7-5) vs. Drott (9-9).
New York at Cincinnati (N)—Barclay (4-7) vs. Jeffcoat (8-7).
Brooklyn at Milwaukee (N)—Podres (9-3) vs. Conley (5-5).
Philadelphia at St. Louis (N)—Sanford (14-3) vs. Jackson (12-5).

AMERICAN

	Won	Lost	Pct.	Behind
New York	65	34	.657	—
Chicago	61	38	.616	4
Boston	54	46	.540	11½
Cleveland	50	49	.505	15
Detroit	50	49	.505	15
Baltimore	46	53	.465	19
Kansas City	36	63	.364	29
Washington	36	66	.353	30½

THURSDAY'S RESULTS
Washington 5, Chicago 4.
Detroit 7, Boston 5.
(Only games scheduled.)

FRIDAY'S GAMES
Cleveland at New York (N)—Mossi (7-6) vs. Shantz (9-0) or Sturdivant (8-5).
Chicago at Boston (N)—Wilson (11-7) vs. Sullivan (9-6).
Detroit at Washington (N)—Foytack (12-9) vs. Pascual (7-11).
Kansas City at Baltimore (2 (Twi-night)—Terry (3-5) and Gorman (2-6) vs. Johnson (8-6) and Walker (0-0).

INTERNATIONAL

	W.	L.	Pct.		W.	L.	Pct.
Buffalo	62	49	.559	Miami	54	55	.495
Richmond	60	49	.550	Havana	53	59	.473
Toronto	58	33	.523	Columbus	49	61	.445
Rochester	57	55	.509	Montreal	49	61	.445

THURSDAY'S RESULTS
Toronto 7, Richmond 3.
Rochester 13, Havana 3.
Montreal 3, Columbus 0.
Buffalo 7-6, Miami 6-8 (first game suspended game of July 30)

SOUTH ATLANTIC

	W.	L.	Pct.		W.	L.	Pct.
Augusta	74	38	.661	J'ck'ville	56	58	.491
Knoxville	62	52	.544	Columbus	53	61	.465
Charlotte	61	53	.535	Columbia	45	69	.395
Savannah	57	51	.528	Macon	44	70	.386

THURSDAY'S RESULTS
Augusta 14, Macon 6.
Charlotte 11, Savannah 3.
Jacksonville 1, Columbia 0.
Columbus 6, Knoxville 0.

FRIDAY'S GAMES
Columbus at Augusta.
Jacksonville at Charlotte.
Columbia at Savannah.
Knoxville at Macon.

GEORGIA-FLORIDA

	W.	L.	Pct.		W.	L.	Pct.
Albany	27	9	.750	Fitzgerald	16	20	.444
Th'm'ville	17	17	.500	Valdosta	15	20	.429
Waycross	18	19	.486	Br'swick	13	21	.382

THURSDAY'S RESULTS
Brunswick 3, Valdosta 2.
Fitzgerald 2, Thomasville 1.
Albany 10, Waycross 5.

FRIDAY'S GAMES
Fitzgerald at Albany.
Waycross at Valdosta.
Thomasville at Brunswick.

AMERICAN ASSN.

	W.	L.	Pct.		W.	L.	Pct.
Wichita	69	39	.639	Ind'apls	54	53	.505
Min'apls	62	49	.559	St. Paul	49	61	.495
Denver	55	53	.509	Chrleston	49	62	.441
Omaha	56	55	.505	Louisville	39	72	.351

THURSDAY' RESULTS
Indianapolis at St. Paul, ppd., rain.
Louisville 5, Omaha 2.
Wichita 2, Minneapolis 2 (called end 8th, rain).
Denver 17, Charleston 2.

TEXAS LEAGUE

	W.	L.	Pct.		W.	L.	Pct.
Dallas	77	33	.700	S. Ant'io	51	58	.468
Houston	68	42	.618	Ft. W'th	49	61	.445
Austin	54	57	.486	Okla. Cy.	44	62	.415
Tulsa	52	57	.477	Shreveprt	43	68	.387

THURSDAY'S RESULTS
Houston 4, Dallas 2.
Shreveport 7, Fort Worth 4.
Austin 6, Tulsa 1.
San Antonio 5, Oklahoma City 0.

ALABAMA-FLORIDA

	W.	L.	Pct.		W.	L.	Pct.
Montgmy	55	43	.561	Pensacola	46	51	.474
Gracevle	53	44	.546	Pan. City	44	52	.458
F.W.Bch.	48	47	.505	Selma	44	53	.454

THURSDAY'S RESULTS
Montgomery 11, Pensacola 4.
Panama City 5, Fort Walton Beach 0.
Selma 9, Graceville 0.

FRIDAY'S GAMES
Pensacola at Selma.
Panama City at Fort Walton Beach.
Montgomery at Graceville.

Hurdle Mark Falls

OSLO, Aug. 1 (AP)—Joseph Culbreath of the Philadelphia Pioneers won two events in the International Track and Field Meet at Bislet Stadium today, setting a track record in the 400-meter hurdles at 50.9.

Hodges' Bases-Full Blast Sets Mark as Bums Win

Sandy Koufax Pitches Brooklyn To 12-3 Victory Over Chicago

CHICAGO, Aug. 1 (AP) — Gil Hodges' record-setting grand slam home run today propelled the surging Brooklyn Dodgers and left-hander Sandy Koufax to an easy 12-3 triumph over the hapless Chicago Cubs.

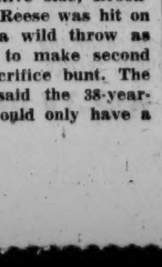
Gil Hodges

Hodges' grand slam blast, the 13th of his major league career, broke the National League record of 12 shared by Rogers Hornsby and Ralph Kiner.

The victory, Brooklyn's 15th in 18 games with the Cubs this year, shoved the third place Dodgers to within 1½ games of the National League lead. It was the 17th win in the last 23 games for the Brooks, a .739 clip.

On the negative side, Brooklyn's PeeWee Reese was hit on the neck by a wild throw as he attempted to make second base on a sacrifice bunt. The club trainer said the 38-year-old veteran would only have a bit of stiffness from the mishap.

The red-hot Dodgers slammed four Chicago pitchers, including loser Tom Poholsky, for 18 hits.

The Cubs' committed six errors.

Hodges, cracked a run-scoring single in addition to his 15th homer for five RBIs. Catcher Roy Campanella struggling with a .233 batting average, cracked three singles good for three RBIs.

BROOKLYN	ab	h	o	a	CHICAGO	ab	h	o	a
Gilliam 2b	6	2	3	5	Kindall 2b	4	0	0	2
Furillo rf	6	2	1	0	Speake 1b	4	1	7	0
Snider cf	3	2	0	0	Walls lf	3	1	1	0
cCimoli	2	1	1	0	Moryn rf	3	1	0	0
Hodges 1b	4	2	7	0	Banks 3b	4	1	4	2
Amoros lf	6	3	1	0	Bolger cf	3	0	3	0
Jackson 3b	6	2	1	3	Neeman c	4	0	10	0
Neal ss	0	0	0	0	Littrell ss	2	0	2	1
aReese ss	0	0	0	1	Poholsky p	0	0	0	1
bZimmer ss	2	1	0	0	Anderson p	2	0	0	0
Ca'p'nella c	4	3	13	0	Littlefield p	0	0	0	1
Koufax p	4	0	0	0	dAdams	1	0	0	0
					Lown p	0	0	0	0
Totals	43	18	27	9	Totals	30	4	27	7

a—Ran for Neal in 3rd.
b—Ran and scored for Reese in 5th.
c—Singled for Snider in 7th.
d—Grounded out for Littlefield in 7th.
Brooklyn ....103 052 100—12
Chicago ....000 300 000—3

R—Gilliam 2, Furillo, Snider, Cimoli, Hodges, Amoros, Jackson 2, Zimmer 2, Koufax, Walls, Moryn, Banks. E—Kindall 2, Anderson 2, Moryn, Littlefield. RBI—Hodges 5, Jackson, Campanella 3, Banks 3, Gilliam 2, (Cimoli scored on Littlefield's error in 7th). HR—Banks, Hodges. S—Koufax, Hodges. SF—Hodges, Campanella. DP—Banks and Speake; Jackson, Gilliam and Hodges. Left—Brooklyn 12, Chicago 4. BB—Koufax 4, Anderson 2. SO—Poholsky 2, Anderson 1, Koufax 11, Littlefield 3, Lown 2. HO—Poholsky 7 in 2 1-3, Anderson 3 in 2, Lown 2 in 2, Littlefield 6 in 2 2-3. R-ER—Poholsky 4-3, Koufax 3-3, Anderson 4-2, Littlefield 4-3, Lown 0-0. HBP—By Poholsky (Neal 2). WP—Poholsky. W—Koufax (5-2). L—Poholsky (1-7). U—Smith, Conlan, Donatelli, Delmore. T—3:30. A—(paid)—8,075.

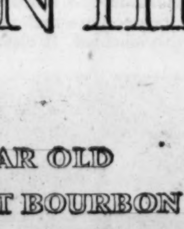
It's high time you try
Hiram Walker's
TEN HIGH
5 YEAR OLD
STRAIGHT BOURBON
Pour Higher
Quality Bourbon
In Your Glass

5 YEARS OLD • 86 PROOF • STRAIGHT BOURBON WHISKEY
HIRAM WALKER & SONS, INC., PEORIA, ILLINOIS

Look
FOR THIS SYMBOL . . .
PIP
YOUR GUARANTEE OF
Protection in Piping
Protect your investment and safety by using only qualified plumbers and pipefitters.
266

BASEBALL
Ladies' Nite TONIGHT 7:45 P.M.
Atlanta Crackers vs. Memphis Chicks

MAMMOTH
August Tire Sale!

KELLY SUPER-FLEX
$11.95 6.00-16 TUBE-TYPE
here's a real tire buy!
also available 6.70-15, 7.10-15 similar low prices
plus tax and retreadable tire
KELLY PRESTIGE
$15.95 6.70-15 TUBE-TYPE
new low price!
whitewall, blackwall tubeless, tube-type
plus tax and retreadable tire
KELLY CELEBRITY
Nylon
$25 AND MORE
trade-in allowance
15" blackwall tube-type
set of 4, retreadable, depending upon size
Fully Guaranteed by Kelly . . . No mileage or time limit!
convenient budget terms $1.00 DOWN $1.25 Week
KELLY Springfield TIRES
dependable for 63 years
STAMPS TIRE Co., Inc.
774 Gordon St., S.W. (At Underpass)
PL. 3-9726

Stellar State Field Guns for Moore

Georgia Open Crown Goes On Line at Radium Today

By BERT PRATHER
Constitution Sports Writer

ALBANY, Aug. 1—Hugh Moore Jr. of Macon opens defense of his Georgia State Open crown at Radium Country Club Friday with the knowledge that if he repeats he will have beaten the strongest field of pros and amateurs ever assembled for this 54-hole stroke play championship.

Practically every teaching pro in the state who still swings a war club in competition could be found exploring the sizzling hot Radium fairways (and rough) in Thursday's final tuneup program.

And along with the "vacationing" pros were many of the state's top flight amateurs.

Three state champions are on hand, Moore, of course, and newly-crowned Georgia amateur king Tommy Aaron of Gainesville, and equally new state junior champ Eddie Sams of Athens.

And to this titled list was added former Southern Amateur champ and current Druid Hills Dogwood and Atlanta city amateur titlist Gene Dahlbender Jr.

Big Dolly comes here fresh from Sunday's triumph in the Irvin S. Cobb tournament at Paducah, Ky. Gene and his pop, Gene Sr., were en route here Friday night, so he'll have to face the barrier early Friday without benefit of a look-see at Radium's par 36-36—72 course which measures some 6,200 yards.

Other titled amateurs with designs on the big championship trophy were Lt. Elliott Phillips of Turner AFB, current holder of Valdosta's Jack Oliver Invitation crown and a former Big Ten champ; Tony Baker of Atlanta, winner of the Carrollton Invitation last Sunday, and Bobby Dunn, Camilla, Radium Invitation champ.

Ewing Pomeroy, one of the top pro threats, is 1957 Atlanta Open king. Even these current crown

Lowest practice rounds posted Thursday were Richard Beckmann's, 69, and Pete Cole's, 71 for 18 and a 33 on nine more.

One hundred and twenty-two had signed the player register late Thursday, Hedrick, who is general tournament chairman, expects many more late entries Friday. Late comers showing up in time to complete their first 18 before dark Friday will be permitted to enter.

The tournament runs through Sunday.

PELS SHORT ON CASH BUT AREN'T QUITTING

NEW ORLEANS, Aug. 1 (AP)—The New Orleans Pelicans' directors disclosed today they fell short in their fund-raising drive to finance the team for the rest of the Southern Assn. baseball season. They voted to continue operations despite their financial troubles.

The directors met for almost three hours. They declined to say how far they missed reaching their $25,000 goal in a drive already extended two weeks.

General Manager Vince Rizzo said only "We will try and operate as best we can."

He said no date was set for the next meeting of the directors.

The Pelicans began their first drive early in July, reaching the $25,000 goal on the July 10 deadline only after the directors underwrote the last $9,800. The next $25,000 was sought by July 15, but the drive was extended until today.

St. Louis Takes National Lead As Musial Goes Four for Four

Jones Finishes Giant Sweep

ST. LOUIS, Aug. 1 (AP)—Stan Musial hammered in four runs tonight with four hits, including two homers, and Sam Jones pitched an 8-0 victory as the St. Louis Cardinals took over the National League lead by completing a three-game series sweep over the New York Giants.

Musial, snapping a slump by getting as many hits in this game as in the previous seven, took over the major league lead in runs batted in with 83.

The Redbirds moved into first place, two percentage points ahead of idle Milwaukee.

In his last 58 innings since June 29, Jones has allowed only 36 hits and seven earned runs while walking 11 and striking out 47.

NEW YORK	ab	h	o	a	ST. LOUIS	ab	h	o	a
O'Connell 2b	4	1	1	2	Blas'ame 2b	5	2	0	2
Mueller rf	4	0	3	0	Dark ss	5	0	2	5
Mays cf	4	2	3	0	Schofield ss	0	0	0	0
Jabl'ski 3b	4	2	0	2	Musial 1b	4	4	8	0
Sauer lf	4	0	1	0	Cun'ham 1b	0	0	3	0
Spencer ss	4	0	3	3	Ennis lf	4	0	1	0
Lockman 1b	4	0	8	1	Bover cf	4	1	5	0
Westrum c	2	0	3	2	Moon rf	4	3	2	0
aKatt c	1	0	2	0	H. Smith c	4	3	4	0
Antonelli p	1	1	0	0	Kasko 3b	3	2	1	3
Miller p	0	0	0	0	Jones p	3	1	1	0
Constable p	0	0	0	0					
Monzant p	0	0	0	0					
bRhodes	1	0	0	0					
Worth'ton p	0	0	0	0					
Totals	33	6	24	11	Totals	36	16	27	10

a—Struck out for Westrum in 7th.
b—Struck out for Monzant in 8th.

New York .....000 000 000—0
St. Louis .....200 202 20x—8

R—Blasingame, Musial 2, Bover, Moon 2, H. Smith, Jones. E—None. RBI—Musial 4, Jones, Blasingame, H. Smith, Kasko. 2B—Jones, Bover. 3B—Antonelli. HR—Musial 2. SB — Mays. SF—Jones. Kasko. Left—New York 7, St. Louis 8. BB—Miller 2, Worthington 1, Jones 1. SO—Antonelli 1, Monzant 2, Jones 4. HO—Antonelli 10 in 4, Miller 1 in 0 (pitched to 3 batters in 5th), Constable 5 in 2 (pitched to 3 batters in 7th), Monzant 0 in 1, Worthington 0 in 1. R-ER—Antonelli 4-4, Miller 0-0, Constable 4-4, Monzant 0-0, Worthington 0-0, Jones 0-0. W—Jones (9-4). L—Antonelli (10-11). U—Gorman, Burkhart, Dixon, Sudol. T—2:26. A—13,783.

Reds Rally for Four In Eighth, Win, 4-3

CINCINNATI, Aug. 1 (AP)—The Cincinnati Redlegs, stopped with only four hits through the first seven innings, rallied for four runs in the eighth inning tonight for a 4-5 victory over the Philadelphia Phils. The triumph enabled the Reds to regain fourth place in the National League.

PHILADELPHIA	ab	h	o	a	CINCINNATI	ab	h	o	a
Ashburn cf	4	2	4	0	Temple 2b	3	2	1	6
Hamner 2b	4	0	0	1	Bell cf	3	1	0	0
Bouchee 1b	4	0	4	0	Robinson 1b-lf				
Lopata c	4	2	6	0		4	2	3	1
Anderson lf	4	1	3	0	Post rf	4	2	3	1
Repulski rf	3	1	2	0	Hook 3b	4	0	1	2
Jones 3b	2	0	4	0	Whisen't lf	3	0	1	0
F'nandez ss	3	0	1	0	K'pstein p	0	0	0	0
dHemus	1	0	0	0	bBurgess	1	0	0	0
Simmons p	2	0	0	2	cJeffcoat	0	0	0	0
Hacker p	0	0	0	1	Acker p	0	0	1	0
Morehead p	0	0	0	0	Bailey c	3	1	2	0
eNorthey	1	0	0	0	McMillan ss	4	1	1	1
					Lawrence p	1	0	0	0
					aKlipst'ski 1b	1	0	3	1
Totals	32	6	24	4	Totals	30	8	27	11

a—Fouled out for Lawrence in 7th.
b—Singled for Klippstein in 8th.
c—Ran for Burgess in 8th.
d—Grounded out for Fernandez in 9th.
e—Grounded out for Morehead in 9th.

Philadelphia 020 010 000—3
Cincinnati 001 000 03x—4

R—Ashburn, Lopata, Repulski, Temple, Bell, Post, McMillan. E—Bailey. RBI—Lopata 2, Repulski, Bell 2, Bailey, Post. 2B—McMillan, Bell. HR—Lopata, Repulski. SB—Ashburn, Temple. S—Robinson. SF—Bell, Bailey. Left—Philadelphia 6, Cincinnati 7. BB—Lawrence 3, Simmons 2. SO—Lawrence 7, Simmons 6. HO—Lawrence 5 in 7, Klippstein 1 in 1, Simmons 7 in 7 (faced 4 batters in 8th), Hacker 0 in 1-3, Morehead 1 in 2-3, Acker 0 in 1. R-ER—Lawrence 3-3, Klippstein 0-0, Simmons 4-4, Hacker 0-0, Morehead 0-0, Acker 0-0. HBP—By Lawrence (Repulski). WP—Simmons. W — Klippstein (5-10). L—Simmons (10-7). U—Ballanfant, Jackowski, Crawford, Venzon. T—2:26. A—11,720.

Racial Ban Moves Sprinter To Quit LSU

BATON ROUGE, La., Aug. 1 (AP)—Louisiana State University confirmed today it probably will lose one of its best young trackmen because of a ban on outside competition against Negro athletes.

John West, Memphis, Tenn., sprinter who has been clocked at 9.3 seconds in the 100-yard dash, notified LSU officials he plans to transfer to the University of Kansas.

West could not compete in the Drake Relays, Texas Relays, NCAA championships, U. S. Olympic trials or any other event where Negro athletes might take part.

West said he always had believed he might become good enough for national track honors and possibly even to represent the United States on the 1960 Olympic team.

ALLISON TO PALMER

Legion Mates: Ready, Willing and Ailing

By MICKEY LOGUE

It takes more than a bum knee and a swollen hand to keep stout-hearted buddies Billy Allison and Jimmy Palmer on the bench when Georgia's top Legion junior baseball prize is at stake.

Their desire is one reason Atlanta's Mickey Cochran Post 216 approaches the impending state tournament at Columbus with a measure of confidence to blend with its caution.

Allison's troubles started last Friday at Glenn Field. He tripled to the scoreboard in left to climax a decisive first-inning rally against Post One. Then in the seventh he switched from right field to the mound and silenced a stormy enemy batting session.

His heroics put a padlock on Post 216's first Fifth District championship in as many tries. But on the triple he burst a blood vessel in his leg. He didn't even mention the injury to manager Bill Livingston.

By Sunday the leg had swollen considerably and required medical attention. Fortunately for Post 216, his doctor says Billy, with the aid of a brace, will be ready to go if needed Saturday when 216 plays Marietta Post 29.

Catcher Palmer's injury came earlier. He accidentally dropped a cement block on his mitt hand and couldn't play in the district meet. His team-leading .440 average was missed by his mates.

He, too, has been pronounced fit for duty.

Thus, a three-year-old battery is reunited. Allison owns an impressive 31-3 record to show for the seasons he has pitched to Palmer. He, naturally, works better with Jimmy behind the plate. Palmer, as mentioned, returns a potent stick to the Post 216 batting order.

They have led Livingston-tutored teams to one City 15-and-under crown and another recreation league title. They don't want the string to run out at Columbus.

Dahlonega (Ninth District) and Moultrie (Second) launch state activity Friday at 8 p.m.

Saturday's remaining schedule pits Savannah Post 135 (First) vs. Thomaston (Fourth) at 2 p.m., Augusta Post 4 (10th) vs. Dahlonega-Moultrie winner at 6:30 and Columbus Post 35 (3) vs. Macon Post 3 (6) at 8:30.

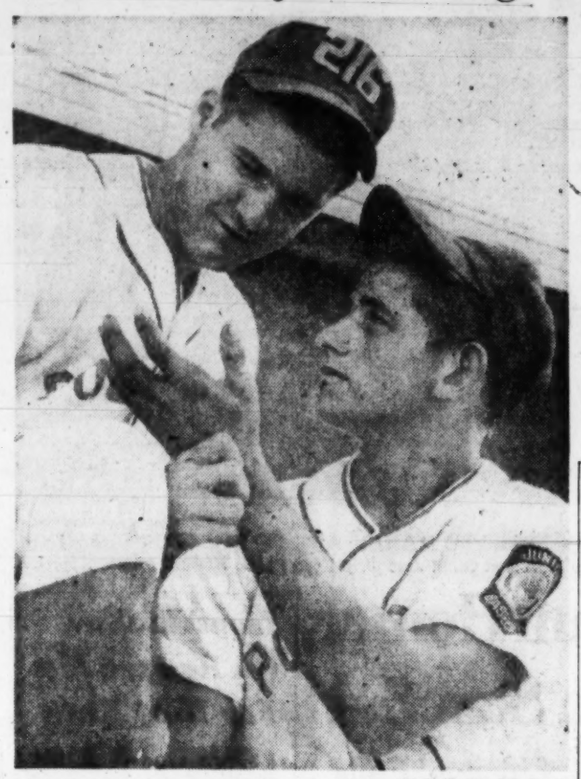

Staff Photo—Bill Young

AILING POST 216 BATTERY COMPARES INJURIES
Pitcher Billy Allison Checks Catcher Jimmy Palmer's Hand

Rome 'A' Joins Canton in Finals

Special to The Constitution

CANTON, Aug. 1—Rome 'A' team won its way to the Area One Pony League championship finals against Canton with a 6-5 victory in 10 innings over Dalton Thursday night.

Undefeated Canton, the state defending titlist, and the Romans meet at 7 p.m. If Rome wins, a second game will follow to decide the area's entry in the state finals at Marietta.

Wayne Espy, who hit a home run and single, led the Rome batters.

Rome A ...020 021 000 1— 6 12 2
Dalton .....203 000 000 0— 5 4 4

Byers, Gresham (2), McCrae (9) and Cornlassie, Ransom; Thompson, Burgess (10) and Burchfield.

Errors Give Milsteaders 5-2 Victory

Four consecutive errors followed a hit batsman in the tenth inning to hand Milstead a 5-2 tournament victory over Atlanta All-Stars in amateur baseball Thursday night.

Other games saw East Atlanta parlay 13 hits, including six triples, into a 7-2 triumph over Turin, and Shurbutt Service eliminate Crooks Foodtown, 10-9.

Jackson Loan vs. Ola at Ben Hill. Regular league play Saturday, Saturday night and Sunday.

Hurler Lawrence Garves, who fanned 15 and walked seven en route to a losing three-hitter, hit the first batsman in the 10th and four straight errors produced three runs. Winner J. D. Johnson struck out ten and walked four in firing a five-hitter.

Crooks Foodtown 000 610 002— 9 9 3
Shurbutt Servc. 400 100 50x—10 14 4
Ramson, Newsome (5), Edwards (8) and Butcher; Farr, Barton (4) and Cassell.
Hitters: Crooks Foodtown—Butcher 2-for-5, triple; Shurbutt Service—Glenn Cassell 3-for-5, triple and 4 RBI's; Bobby Smith 2-for-5; Virgil Bartlett 2-for-4.

Milstead .....200 000 000 3—5 3 4
All-Stars ...000 000 110 0—2 5 5
Johnson and Kirk; Graves and Webb.
Hitters: Milstead—Gilbert Mitchell, triple; All-Stars—Billy Carter 2-for-5; Lawrence Graves, 2-for-4.

East Atlanta ..150 000 001—7 13 2
Turin .....010 000 010—2 4 2
Holt and Flanigan; Tenney and Grimes.
Hitters: East Atlanta—Lamar Smith, 4-for-5, triple; Charlie Holt, 2-for-4, triple; Frank Irwin, 2-for-4, triple; Don Ford, 2-for-5, triple; Jim Hargrove, 2-for-5, triple; Don Smallwood, triple; Turin—Jim Tenney, single and 2 triples; Jimmy Freeman triple.

OFFICIAL FAINTS

Rome Wins On Forfeit

Special to The Constitution

LAFAYETTE, Aug. 1—Rome Little Leaguers, ahead of Cedartown, 5-4, in the top of the sixth and final inning, won the District One championship here Thursday night by forfeit.

Cedartown's Jimmy Norris was pitching his 13th inning of the week when play was halted by official scorekeeper Red O'Bryant of LaFayette. Little League tournament rules specify that no boy shall pitch more than 12 innings in a week. If so, his team forfeits the game.

Neither manager reported the offense. And Rome didn't protest, but it is the official scorer's duty to check for and report such offenses.

A 40-minute consultation ensued during which time Tournament Director Ross Abney of LaFayette became exhausted and fainted at home plate. He received first aid, and team officials finished the parley in a dugout.

NEW CAR WAX by DU PONT
makes paste waxing easy as liquid polishing
THE CLEANER'S IN THE WAX

CLEANS AS IT WAXES—NO STREAKING—Just spread on New Car Wax by Du Pont and wipe off, for brilliant *paste-wax* beauty! Superfine Du Pont cleaner in the wax *won't scratch*. Imported Carnauba wax *won't smear*.

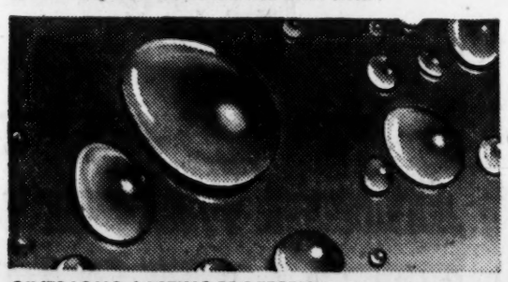

GIVES LONG-LASTING PROTECTION—Water beads prove protection. Dirt slides off the mirrorlike finish. New Car Wax gives *double* protection—real paste wax, plus extra weatherproofing with silicones. It cleans, waxes and *glazes*.

LEAVES YOU TIME FOR WEEK-END FUN—because it goes on easier, wipes off easier than *any* other wax. Look for New Car Wax by Du Pont in the brown and yellow *paste-wax can* wherever auto supplies are sold.

Cleans, waxes, glazes in one easy application ONLY $2.00

DU PONT
BETTER THINGS FOR BETTER LIVING . . . THROUGH CHEMISTRY

(Advertisement)

Split Second Too Late

Scooter Rizza was called out on this attempted "steal" yesterday. He says, "I lead the league in stolen bases because I am willing to take more risks than the next guy." But Scooter plays it safe when it comes to his car. Scooter recently bought a set of Cooper Safety-Premium nylon tires made with new 3-Dimensional construction—the development that gives you freedom from tire trouble. Cooper "3-D" tires are so good that they outlast the normal trade-in life of practically any car and are even guaranteed against accidental damage.

Cooper Tires ...*miles ahead*

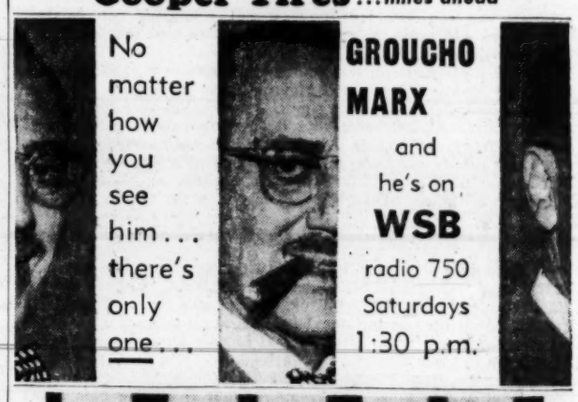

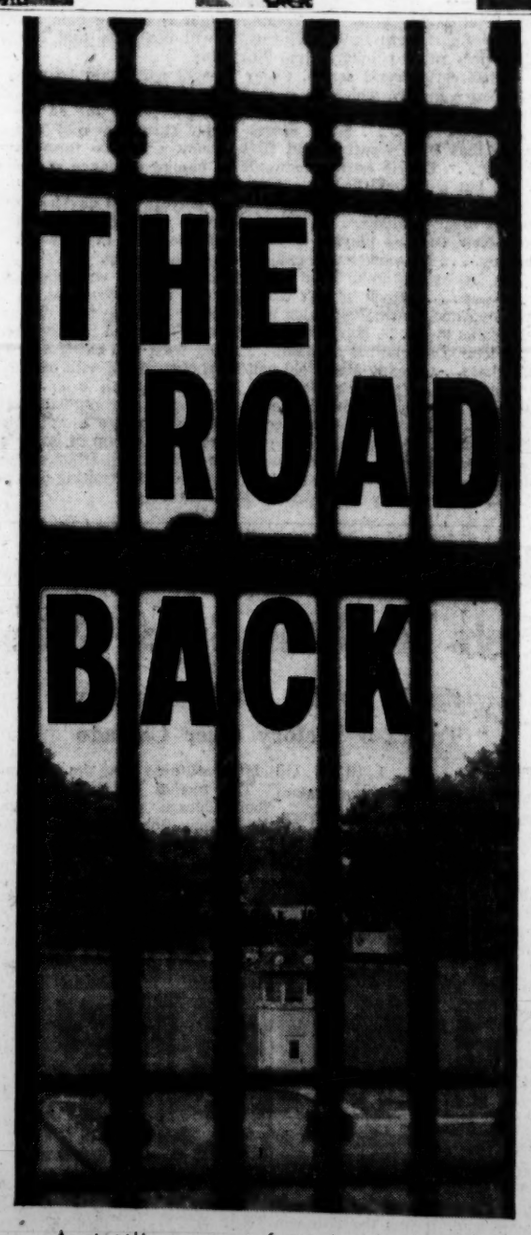

A startling report from inside the Atlanta Federal Penitentiary . . . the story of the men behind The WALL!

Written, filmed and produced by the staff of WSB-TV as a public service.

SUNDAY, 4:30 P.M. WSB-TV CH. 2

AMATEUR ALBUM

IN OLA IT'S THE ATLANTA AMATEUR CROWN THAT OLA WANTS

By CHARLIE ROBERTS

O-L-A is a three-letter word meaning trouble to Atlanta Amateur Baseball Federation teams. It is also a three-letter word that spells the name of a little town about five miles out of **McDonough.**

Charlie Roberts

Clarkdale (1948 and 1953) is the only team from outside Greater Atlanta ever to win the annual city tournament. If 1957 is the year when another small town is to break the All-Atlanta barrier it will be either little known **Ola** or toughie **Milstead.**

Ola, piloted by hard-hitting **Hank Savage** and business manager **Carl Shaw,** will have no fear of **Ben Massengale's** tournament favorite from **Jackson Loan** when the two meet in the tourney Friday night. **Ola**—made up altogether of players from **Ola** and **McDonough** except for Pensacola Navy-based **Bobby Hopkins** from **Covington**—lost twice to Jackson but beat that powerful club last week.

Hopkins, a southpaw speedster who travels back and forth from **Pensacola** to play ball, will hurl against **Jackson.** He's an **Atlanta Cracker** farmhand. And in 1954, right after he finished at **Newton County** High, Cracker pilot **Whitlow Wyatt** had him work out at Ponce de Leon one night and grinned, "Lock the gates. Don't let anyone out until I get this boy's signature on a contract."

David Mayo, a 30ish third sacker-pitcher, is an Ola teammate of nephew **Ellis Mayo,** 17-year-old outfielder-catcher-pitcher. And **Ellis'** father also plays on the team sometimes.

Ola gets what Ola wants, they say in Ola. And Ola wants the city championship of somewhat distant Atlanta.

WHERE THEY ARE — Cecil K. (Stevie) Stephenson, a top AABF catcher for several championship teams over a long span, is vice president of The Jackson & Brunson Co. in Jackson, Miss.

FUNGOS—Milstead manager **Skeeter Wilson** and veteran umpire **H. F. (Red) Wooten** add to the growing crescendo of acclaim for **Milstead's J. D. Johnson** as the most overpowering young pitcher in the area. The right-hander is two years out of **Henry County** High and was wooed by several colleges and pro teams. . . . **Jimmy Robinson,** the **Local 10** fireballer from **Carrollton** who is also 20ish, might give him a battle for that title. . . . But **Shurbutt Service's** gangling **Gene Farr,** who fanned 28 batters as **East Lake** nipped **Oak Hill** by 1-0 in 14 innings for the East Lake 18-and under league crown, undoubtedly is the finest prospect of his age anywhere around. He was a good, not great, pitcher before 1956 graduation at **North Fulton** High. But he's grown several inches and many pounds since then.

RUSSELL HIGH has produced more sterling baseballers than any other school here, unless it is **West Fulton,** in the last decade. Several grads of **Larry Dodd's Russell** units are among the most dangerous stickers in the AABF now. Exhibits **A** and **B** are **Jackie Davis** and **Ronnie Jones** of **Welcome All's** city defending champions. . . . **Eddie Chambless, Georgia Tech** southpaw from **Cocoa, Fla.,** who toils for **Dutch Oven** this summer, could well become "Georgia's" next bonus player when he is done at **Tech.** Eighteen to 22 whiffs is about normal per-game production for him these summer nights. If not it may be catcher **Phil Ashe** of **Bethel, Stone Mountain** High and **U. of Georgia.** . . . Best bet for all the high school All-Star teams next spring is **Fulton** High's any-old-position **Jerry Whitmire,** who's playing with **Simmons Service,** managed by **Richard Marmon.**

Red Sox Buy Wall, Send Down Chakales

Mobile Gets Tribe Catcher; Throw Hurts Reese Slightly

From Press Dispatches

The Boston Red Sox Thursday bought former Atlanta Cracker pitcher Murray Wall from Dallas of the Texas League.

The club optioned pitcher Bob Chakales to San Francisco of the Pacific Coast League to make room for Wall, who will report immediately.

Wall, a 30-year-old right-hander, led the Texas League with a 1.99 earned-run average. He had 18 complete games and a 16-7 record in 24 appearances.

MORE BASEBALL—Pee Wee Reese, Brooklyn's utility infielder, was hit on the left side of the neck by **Dick Littlefield's** wild throw as Reese tried to make second base on a fifth-inning sacrifice bunt play against the Cubs. Early reports indicated Reese was not seriously hurt. . . . A Minneapolis writer reports New York Giant president **Horace Stoneham** is undecided about moving his club and says Minneapolis is "still in the running, possibly a step ahead of San Francisco." . . . Cleveland optioned catcher **Dick Brown** to Mobile. He slammed 24 homers and batted .268 for the Bears last year. . . . Cincinnati bought outfielder **Joe Taylor** from Seattle for a "very large sum of cash" and a player to be optioned for Taylor. . . . **Ted Kluszewski,** Redleg first baseman, said he probably will undergo an operation in the fall for a slipped disc "if the pain continues."

Baseball in Brief

Chebo Some Sport

MEXICO CITY, Mex. (AP)—Mexican heavy weight boxer Chebo Hernandez also excels at swimming and soccer.

Jalopy Races
PEACHBOWL
Tonight, 8:30 P.M.
Hobby Event
FREE
RACEO-PARKING
ADMISSION $1.50 TR. 5-9075

Ed Oliver Takes AA Golf Lead

Has Birdie Binge At Tam O'Shanter

CHICAGO, Aug. 1 (AP) — Ed "Porky" Oliver whose four offspring keep him a busy breadwinner on the tourney circuit, shoved his way ahead of the younger set today with a fabulous 66 and the first round lead in the $25,000 All-American Golf tournament at Tam O'Shanter.

The 40-year-old pro, now registering out of Canton, Mass., never missed a green. He putted for a birdie or eagle on every hole in shooting a pair of 33s against Tam's par 36-36—72.

Bill Casper Jr. 26, of Bonita, Calif., upheld the hopes of the younger players, carding a 34-33—67 among late finishers in a race with darkness. He dropped long putts to finish his round with a pair of birdie 3s.

Gay Brewer Jr., of Cincinnati, 25-year-old former National Jaycee champion, also made his bid among the leaders with a pair of 34s for 68 as darkness engulfed the course.

MEN PROS: Ed Oliver, 33-33—36; Bill Casper, 34-33—67; Sam Snead, 33-35—68; Gay Brewer Jr., 34-34—68; Tommy Bolt, 36-32—68; Shelley Mayfield, 34-34—68; Paul Harney, 34-35—69; Don Fairfield, 34-35—69; Mike Souchak, 34-35—69; Roberto de Vicenzo, 32-37—69; Bob Rosburg, 34-35—69; Arnold Palmer, 37-32—69; Jay Hebert, 35-34—69; Al Besselink, 36-33—69; Ken Venturi, 34-36—70; Earl Stewart Jr. 36-34—70; Gardner Dickinson Jr., 36-34—70; Bud Holscher, 35-35—70; Marty Furgol, 35-35—70; Arthur Doering, 35-35—70; George Bayer, 37-33—70; Dow Finsterwald, 36-34—70; Jerry Barber, 37-33—70.

Walker Inman, 34-37—71; Gene Cophill, 36-35—71; Max Evans, 35-36—71; Frank Boynton, 36-35—71; Lloyd Mangrum, 35-36—71; Jimmy Demaret, 35-36—71; Babe Lichardus, 37-34—71; Howie Johnson, 35-36—71; Bob Duden, 36-35—71; Leo Biagetti, 35-36—71; Jack Fleck, 35-36—71; Doug Sanders, 36-35—71; Gary Player, 36-35—71; Stan Leonard, 35-36—71; Walter Burkemo, 38-33—71.

Women Pros: Fay Crocker, 36-35—71; Beverly Hanson, 36-35—71; Jackie Pung, 39-35—74; Jo Ann Prentice, 38-36—74; Kathy Cornelius, 36-38—74; Marlene Bauer Hagge, 39-36—75; Alice Bauer, 38-37—75; Vonnie Colby, 35-40—75; Betty Dodd, 37-39—76; Louise Suggs, 37-39—76; Joyce Ziske, 38-38—76; Patty Berg, 37-39—76; Bonnie Randolph, 38-39—77; Mary Lena Faulk, 38-39—77; Gloria Fecht, 38-39—77; Betsy Rawls, 37-41—78; Mickey Wright, 40-39—79; Betty Jameson, 40-39—79; Marilynn Smith, 43-36—79.

WRESTLING
TONIGHT, 8:30
RETURN MATCH
Don McIntyre vs. Angelo Poffo
World's Heavyweight Championship Match
Edouard Carpentier vs. The Demon
Air-Conditioned City Auditorium

Associated Press Wirephoto

PIRATES BOBBY BRAGAN DRINKS ORANGE POP TOAST TO A "COOL" FINE

Buc Coach George Sisler (L) Looks at Telegram from NL Prexy Fining Bragan $100

Tigers Nip Bosox Rally

BOSTON, Aug. 1 (AP) — Detroit's Frank Lary shut off a Boston ninth-inning rally at four runs today to save a 7-5 victory for the Tigers.

Lary, a starter summoned from the bullpen after winner Duke Maas was driven out and Harry Byrd proved ineffective, came on with none out, two men on and four runs across.

The former Alabama athlete got Norm Zauchin on a double play and struck out Ted Lepcio in a crucial performance.

The three runs Detroit added in the top of the ninth off Boston reliever Rudy Minarcin to make the score 7-1 proved decisive.

Maas, who had scattered the hits well in the previous eight innings, was shelled by Frank Malzone's three-run homer into the left field screen — his fourth hit of the game.

Pete Daley and pinch hitter Dick Gernert had singled and doubled respectively.

DETROIT	ab	h	o	a	BOSTON	ab	h	o	a
Kuenn ss	5	1	3	2	Piersall cf	5	1	3	0
Tuttle cf	5	2	2	0	Malzone 3b	5	4	0	2
Bolling 2b	3	0	2	4	Williams lf	4	1	2	0
Kaline lf	3	0	1	1	Jensen rf	5	2	3	0
Groth lf	1	0	1	0	Zauchin 1b	5	1	6	1
Boone 1b	4	2	8	1	Lepcio 2b	5	0	4	1
House c	5	1	6	0	Consolo ss	4	2	3	4
Philley rf	5	1	1	0	White c	2	1	3	0
Finnigan 3b	3	2	2	1	aStephens	1	0	0	0
Maas p	2	0	0	2	Daley c	2	1	7	0
Byrd p	0	0	0	0	Fornieles p	2	0	0	0
Lary p	0	0	0	0	bVernon	1	0	0	0
					Minarcin p	0	0	1	0
					cGernert	1	1	0	0
Totals	38	11	27	11	Totals	41	14	27	11

a—Grounded out for White in 6th.
b—Grounded out for Fornieles in 6th.
c—Doubled for Minarcin in 9th.

Detroit .....110 002 003—7
Boston .....000 001 004—5

R—Kuenn, Tuttle, Boone, House, Philley 2, Finigan, Piersall, Malzone, Zauchin, Daley, Gernert. E—Consolo 2, Lepcio, Kuenn 2. RBI—Boone 2, Maas 2, Tuttle, House, Philley, Consolo, Piersall, Malzone 3, 2B—Kuenn, Philley, Jensen, Finigan, Boone, House, Gernert. HR—Malzone. S—Kaline. SF—Maas 2. DP—Finigan, Bolling and Boone. Left—Detroit 10, Boston 10. BB—Maas 1, Fornieles 2, Minarcin 1. SO—Maas 5, Lary 1, Fornieles 2, Minarcin 1. HO—Maas 12 in 8 (faced 4 batters in 9th). Byrd 2 in 0 (faced 2 batters in 9th). Lary 0 in 1. Fornieles 7 in 6. Minarcin 4 in 3. R-ER—Maas 5-3, Byrd 0-0, Lary 0-0, Fornieles 4-4, Minarcin 3-3. W—Maas (8-7). L—Fornieles (5-10).

Cadillac, Oldsmobile, Buick Specialist
(Work done on all makes)
Precision Tuning
Brake Service
Hydramatic Service
Pick-Up and Delivery
Front End Alignment
Wheel Balancing,
Washing, Waxing,
Lubrication
BUCKHEAD MOTORS
2979 Peachtree Rd. Richard Garlington, Mgr.

This Tourney Cost Golfer Purse of 10G

CHICAGO, Aug. 1 (AP)—Pro golfer Peter Mazur, 49, Tomawanda, N.Y., reported to police that thieves stole $10,000 from his automobile at Tam O'Shanter Country Club Wednesday while he was failing to qualify for the All-American tourney.

Mazur and his wife, Josephine, operators of a driving range, said the money was in a purse hidden under a seat. They said they had saved the money to make a three-year tour of golf tournaments.

The car was parked in the club's lot while Mazur was playing and accompanied around the course by his wife.

Steeler Center Quits

PITTSBURGH, Aug. 1 (AP)—John Cenci, second string center for the Pittsburgh Steelers last year, said today he is quitting pro football for a regular job.

Brash Bragan Says Antics Worth Fine

Giles Issues Pirate Manager Stiff Warning, $100 Assessment

CINCINNATI, Aug. 1 (AP)—Bobby Bragan, manager of the Pittsburgh Pirates, was told bluntly today to quit clowning on the baseball field or face indefinite suspension.

Warren C. Giles, president of the National League, advised the Pirate leader just where he stood, and fined him $100 for sauntering onto the field last night in Milwaukee, sipping from a bottle of soda, after he had been thrown out of the game. Bobby offered each of the umpires a drink from his bottle.

But the brash young man, when reached in Chicago after Giles had his say, came right back with a crack that his clowning was "well worth the money." Then, in serious, vein, he added:

"I'm very cognizant of the danger of any repetition."

Giles declined to comment on Bragan's statement.

Bragan, who came out of the minor leagues with a reputation for unusual managerial antics, was ordered out of last night's game by umpire Stan Landes for holding his nose to show how he felt about a decision. The soda episode followed.

"Your repeated facial acts on the field indicate it is not your nature to take the game on the field seriously," President Giles said in a telegram to Bragan. "We and others consider it a serious business and to be conducted as such. I will not tolerate antics such as you have engaged in."

Giles ordered Bragan to pay a $100 fine by game time Aug. 5, and then added this warning:

"Any future offense of this nature will subject you to indefinite suspension."

It was the sternest warning Giles has given since he became president of the National League in November 1951.

Only yesterday he had rejected a request by Bragan that the umpire team of Frank Dascoli, Bill Baker, Frank Secory and Landes be broken up. Bragan declared they had thrown 30 players, coaches or managers out of games this year.

Giles said Bragan's figures were very wrong and plainly stated his office would continue to handle the umpire situation without managerial help.

Explaining his actions in Milwaukee, Bragan told a newsman after receiving Giles' telegram:

"I wouldn't have tried to show up any other umpire group in the league but that team of umps we had at Milwaukee is the only one we've had any difficulty with."

Boyd Favored Over Vaughn

NEW YORK, Aug. 1 (AP)—Bobby Boyd, hard-hitting Chicago middleweight, today was an 8-5 favorite to repeat his victory over Willie Vaughn and run his winning streak to five.

The rangy middleweights collide tomorrow night at St. Nicholas Arena in a 10-rounder which will be broadcast and telecast nationally, NBC, 9 p.m., EST.

Boyd, 23, gained a split decision over Vaughn, of Los Angeles, at Chicago May 15. He followed with another decision over Rocky Castellani a month later to serve nctice he was ready to make another strong bid for title consideration.

Meet the Champ!
More bourbon drinkers are doing it every day!

KENTUCKY STRAIGHT BOURBON WHISKEY. 8 YEARS OLD. 86 PROOF. SCHENLEY DISTILLERS CO., N.Y.C.

B.F.Goodrich
BARGAIN BOARD TIRE SPECIALS

FULLY GUARANTEED NEW TIRE
EXTRA SERVICE Tube-Type

AUTO and HOME CLOTHES HANGER

99¢
Adjustable from 29" to 55"
• Simple to install
• Heavy construction
• Protective plastic tips protect car upholstery
Usual 1.98 value

BRAKE SPECIAL
Here Is What We Do
✓ We'll remove front wheels and inspect lining.
✓ Clean, inspect and repack front wheel bearings.
✓ Inspect brake drums.
✓ Check and add brake fluid if needed.
✓ Adjust brake shoes to secure full contact with drums.
✓ Carefully test brakes.
All For Only $1.19*
*Courtland St. Store Only

COMPLETE FRONT-END ALIGNMENT thru '56 models
for longer tire life—special!
$6.50 Courtland St. Store

WHEELS BALANCED
for smoother, safer ride—weights included
99c ea. Courtland St. Store Only

B.F.Goodrich
FIRST IN RUBBER — FIRST IN TUBELESS

ATLANTA—23 Courtland at Auburn—JA. 2-5035
EAST POINT—348 N. Church St.—PO. 7-9444
DECATUR—140 Clairmont Ave.—DR. 7-1785

Vols Belt Bears To Tie Chix

Barons Rock Memphis, 8-3

From Press Dispatches

Nashville purchased another share of the Southern Assn. lead Thursday night by decisioning Mobile, 8-5, while Memphis, Wednesday night leader, fell back into the first place stalemate by losing, 8-3, to Birmingham.

In the other game, New Orleans belted Chattanooga, 7-3, to take the four-game series, three games to one.

MOBILE	ab	h	o	a	NASHVILLE	ab	h	o	a
Frazier ss	4	1	3	4	Nicholas cf	4	2	2	0
Grace c	5	0	8	1	Taylor 2b	5	1	0	0
Waters cf	5	2	1	1	Sisler 1b	5	1	7	1
Rowe rf	5	2	2	0	Palys lf	3	2	4	0
Baumer 3b	5	1	2	1	Schmees rf	4	1	3	0
Mohr 1b	3	0	6	1	Brown 3b	3	1	2	2
Hurson lf	3	2	1	0	Comolli c	2	1	5	0
Pawlski 2b	4	3	1	0	Shartzer ss	3	1	4	1
Thomas p	2	0	0	0	Brechin p	2	0	0	2
Mrszwski p	0	0	0	0					
aComacho	0	0	0	0					
Rdmoyer p	0	0	0	0					
Stigman p	0	0	0	1					
Totals	37	11	24	9	Totals	31	10	27	6

a—Hit sacrifice fly for Murszewski in 6th.
b—Popped out for Rodemoyer in 8th.

Mobile	110 002 100—5
Nashville	010 401 01x—8

R—Waters, Baumer, Mohr 2, Hudson, Nicholas, Palys, Schmees, Brown, Comolli, Shartzer 3. E—Nicholas, Palys. RI—Rowe, Hudson 2, Comacho, Baumer, Schmees, Taylor 3, Comolli, Nicholas 2. 2B—Schmees, Sisler, Nicholas, Palys, Rowe, Frazier, Pawloski. HR—Baumer. SB—Mohr, Nicholas, S—Brechin. SF—Comacho. DP—Sisler and Shartzer; Waters and Baumer. Left—Mobile 9, Nashville 7. BB—Thomas 5, Stigman 2, Brechin 3. SO—Thomas 5, Murszewski 1, Rodemoyer 1, Stigman 1, Brechin 5. HO—Thomas 4 in 3⅔ innings; Murszewski 2 in 1⅓; Rodemoyer 3 in 2; Stigman 1 in 1. R-ER—Thomas 6-6; Murszewski 0-0; Rodemoyer 1-1; Stigman 1-1; Brechin 5-4. WP—Thomas 2. W—Brechin (10-3). L—Thomas (11-10).

MEMPHIS	ab	h	o	a	BIRMINGHAM	ab	h	o	a
Kahork 3b	5	0	1	2	Wright lf	3	1	2	0
Johnson rf	4	0	2	0	Walters rf	3	1	1	1
Gorley ss	5	1	1	4	Dittmer 2b	3	1	3	6
Dickens lf	2	1	3	0	Demeter 3b	4	1	1	3
Coats cf	3	2	3	1	Olsen cf	4	1	2	0
Gabler 1b	4	1	9	2	McManus 1b	3	1	13	1
McKee 2b	4	0	3	1	Tipton c	4	1	2	0
Worley c	3	2	2	0	Veal ss	4	1	2	4
Lary p	1	0	0	0	Harrngtn p	2	0	1	1
Garber p	2	1	0	0					
a-Klein	1	1	0	0					
Darden p	0	0	0	0					
Totals	34	9	24	10	Totals	30	8	27	16

a-Singled for Darden in ninth.

Memphis	000 000 011—2
Birmingham	402 000 20x—8

R—Dickens, Worley, Wright, Walters, Dittmar 2, Demeter 2, McManus, Veal. E—Gorly, Veal. RBI—McManus 4, Johnson, Coats, Olsen, Wright, Demeter. 2B—Coats and Demeter. 3B—Wright. HR—McManus. SAC—Harrington. SF—McManus. DP—Coats, Gabler and McKee, Veal, Dittmar and McManus 2. Left—Memphis 10, Birmingham 4. Bases—Lary 2, Garber 2, Harrington 5. SO—Lary 1, Harrington 2. Hits-Off—Lary 4 in 2⅓ innings, Garber 3 in 4⅓ innings, Darden 1 in ⅓ innings. R-ER—Lary 6-2, Garber 2-2. Winner-Harrington (4-2). Loser—Lary (9-9).

NEW ORLEANS	ab	h	o	a	CHATTANOOGA	ab	h	o	a
Snyder cf	5	1	3	0	Barmes rf	4	0	2	0
Caro ss	4	0	1	2	Roseboro 2b	4	2	2	3
Lowrey lf	3	1	4	0	Killieb'w 3b	4	1	1	3
Wehner rf	1	0	0	0	Levan 1b	4	010		2
Belardi 1b	4	2	9	0	Morgan cf	4	1	2	0
Carter 3b	3	0	2	1	Morton c	4	2	4	1
Hunt rf-lf	3	2	4	0	Roig lf	4	1	3	0
Meisner 2b	3	0	2	4	Gonzalez ss	4	1	1	4
Thacker c	4	1	2	0	Sima p	1	0	0	0
Kellner p	4	0	0	1	Heman p	0	0	0	0
					aAllison	1	0	0	0
					Cole p	0	0	2	2
					bGrasso	1	0	0	0
Totals	33	7	27	8	Totals	35	8	27	15

a—Filed out for Heman in 7th.
b—Filed out for Cole in 9th.

New Orleans	000 114 010— 7
Chattanooga	100 000 002— 3

R—Snyder, Lowrey 2, Belardi, Carter, Hunt 2, Roseboro, Morgan, Morton. E—Levan, Gonzalez, Sima, Killebrew. RBI—Levan, Morton, Roig, Hunt 3, Snyder. 2B—Morton. 3B—Roig. HR—Snyder, Hunt. S—Carter. SF—Hunt. DP—Cole, Roseboro and Levan; Cole, Gonzalez and Levan. Left—New Orleans 5, Chattanooga 6. BB—Sima 1, Heman 1, Cole 2, Kellner 1. SO—Sima 1, Heman 2, Kellner 2. HO—Sima 5 in 5 (none out in 6th); Heman 1 in 2; Cole 1 in 2. R-ER—Sima 6-4; Heman 0-0; Cole 1-0; Kellner 3-3. WP—Cole. W—Killner (3-4). L—Sima (6-4).

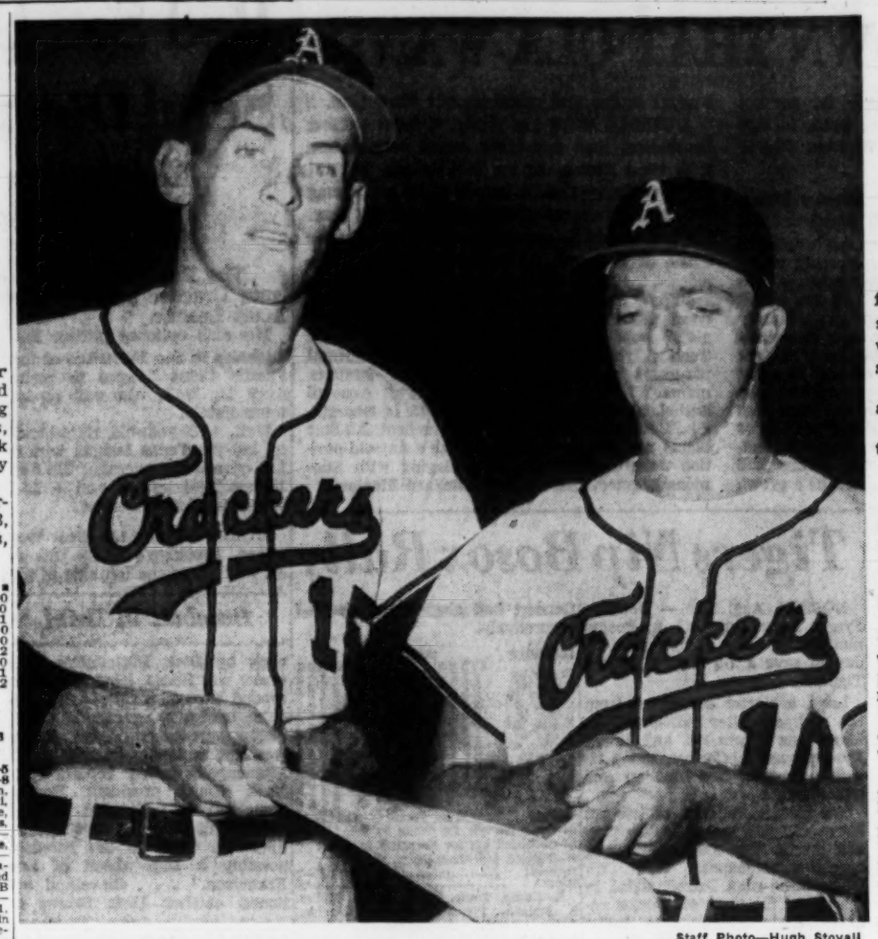

Staff Photo—Hugh Stovall

CHICK KING AND BILLY REYNOLDS CROSS HOMER-TOSSING BATS
King Broke into Atlanta Lineup Thursday Night with a Home Run and Two Singles

Crackers Clip Travs In Finale

King, Reynolds Back in Lineup

Continued from Page 27

finally was rattled in the seventh. DiPrima singled, and with two away, Montag lined a shot over the right barrier.

Then came the borrowed time, and two more runs.

But Johnson was shaky in the top of the ninth.

Pinch-hitter Les Peden doubled to right, and pinch batter Eric Rodin and Rose walked to jam the sacks. In came the rescue man, lefty Jack O'Donnell. A run scored on Otey's grounder, which forced Rose at second, and Grunwald dropped a single into center for another.

Downs hit to O'Donnell, who whirled and launched a double-play, O'Dee, Morgan to Reynolds.

For the home season, the Crackers were 8-3 over the Travs, while 5-6 in Little Rock.

On Friday, the surprisingly potent Memphis Chicks move into town for one of the season's most crucial tests. Manager Buddy Bates will throw Corky Valentine (4-5) in the first game, while the Chicks are scheduled to start either Bill Henry (10-4) or Glen Hobbie (12-10).

The Chicks are now deadlocked with Nashville for first, with Atlanta a game back.

CHICKS BACK IN TIME TO TOP TRAVS AGAIN

Up stepped the husky right-handed batter for his and the Atlanta Crackers' first apearance in the bottom of the opening round. He singled sharply to left field.

Chick King had officially returned, and there was a great ovation. Before Thursday, he last appeared in a Cracker uniform on June 16 when he singled in three attempts against this same Little Rock team in this same Ponce de Leon Park.

"It's nice to be back," offered the fleet center fielder. "Wichita? Oh, I guess I did all right there. Had two home runs and a single in eight times at bat. Then I hurt my back when I fell running across first in the St. Paul game.

"I think it's okay now. I'm ready to play."

The delay in getting from Wichita, where the announcement was made on Saturday, to Atlanta was explained thusly by King:

"I didn't leave Wichita until Sunday. Then I drove my family home to Paris, Tenn."

Nonetheless, Crackers and Cracker fans are happy to see Chick in center field once more.

Manager **Al Evans** hopes it won't come to that, but if he ever gives out of pitchers, he plans to use first baseman **Al Grunwald** on the mound . . . The Travs move into Birmingham Friday, where Evans will pitch **Bob Spicer** and **Ken Johnson.** . . . Add Visitors: Southern Assn. President **Charlie Hurth,** who, in answer to a question on a possible Southern-Texas League parlay, says: "I have received no letter on the proposal, and I won't have any comment until I do."—THOMY

NFL's Bell Accepts Pro Players' Union

Giants Seek Another Beck; Neelys Rally to Advance

From Press Dispatches

Pro football Commissioner Bert Bell Thursday granted recognition to a National Football League players' union and his move was generally endorsed by club owners.

Bell made announcement of the acceptance before the House Antitrust Subcommittee, which is surveying professional sports operations. He did so without consulting club owners.

Comments from officials of the 12 teams ranged from flat approval from nine members to Paul Brown's suggestion that a legal interpretation of Bell's authority in the matter might be in order.

Brown, coach and general manager of the Cleveland Browns, president George Preston Marshall of the Washington Redskins and owner George Halas of the Chicago Bears were the only officials shying away from a flat endorsement.

Sports in Brief

MORE FOOTBALL — The New York football Giants are still searching for a tackle to replace **Roosevelt Grier** in their defensive line. Grier is in the service. **Coach Jim Lee Howell** also listed the loss of **Ray Beck,** middle guard, as another problem. Beck (ex-Georgia Tech All-American) was forced to quit and assume responsibilities of his father's business when the latter died. . . . Quarterback **Bart Starr** bruised a shoulder in Green Bay Packers' first scrimmage of the training season. . . . All-Star coach **Curly Lambeau** is concentrating on pass protection for a talented quarterback crew including **John Brodie** (Stanford), **Paul Hornung** (Notre Dame), **Jim Harris** (Oklahoma) and **Len Dawson** (Purdue).

TENNIS—Ned Neely, Atlanta, defeated **Allen Fox,** Los Angeles, 4-6, 6-3, 6-3 in the fourth round of the junior singles of the National Juniors and Boys Tennis. Brother **Mike Neely** defeated **Ted Hoehn,** Hanover, N.H., 2-6, 6-1, 7-5, in the boys fourth round. . . . **Ramanathan Krishnan** of India and **Whitney Reed,** Alameda, Calif., gained the semifinals of the Meadow Club Invitation Tennis Tournament. Krishnan whipped **Korman Perry,** Los Angeles, 6-2, 6-2, and Reed beat **Paul Willey,** 11-9, before Willey defaulted because of racket-arm cramps. . . . Pairings in the U.S. Davis Cup American zone matches with the Brazilians favor the Americans. **Sam Giammalva** meets **Armando Vieira** and **Vic Seixas** faces **Carlos Fernandes,** a 19-year-old, in the singles opener. . . . **Allen Morris,** Charlotte, defeated **Ben Geer** Keys, Greenville, S.C., 6-3, 6-3, to gain the men's semifinals of Carolina Tennis Championships. Other men's singles: **Bob Nichols,** Atlanta, beat **John Poindexter,** Savannah, 7-5, 6-1; **Harry Thompson,** Atlanta, defeated **Paul Jones,** Charlotte, 6-1, 6-2. Junior results: **Buzzy Cowart,** Atlanta, defeated **Stuart Levi,** Greenville, 6-3, 6-3, and **Billy Shirley,** Belton, S.C., 8-6, 6-2.

MISCELLANY — Lightweight **Bobby Courchesne,** 22, who underwent brain surgery, is through as a boxer on a doctor's advice. . . . **Donald Campbell,** world motorboat speed holder, will try again Friday to break his own mark of 225.63 mph. . . . **Bill Yorzyk,** defending National AAU swim and diving champion, is ineligible to compete for New Haven Swim Club. AAU secretary **Dan Ferris** says he doesn't meet the residence requirements. . . . **Lee Calhoun,** Olympic hurdles champion, will lose his amateur standing if he accepts gifts as a principal in a televised wedding.

Simpson Hurling, Lockridge HRs Give Gainesville State BR Title, 8-6

By GEORGE CUNNINGHAM

Outfielder Freddie Simpson, called to the mound in the last inning, struck out the final two batters with the bases loaded to preserve Gainesville's 8-6 decision over defending champion College Park-East Point for the State Babe Ruth title Thursday night at College Park.

The victory entitles the Gainesvillites a berth in the Southeastern Regional Tournament Aug. 6, 7, 8 at Jackson, Tenn., against champions from North and South Carolina, Florida, Tennessee, Mississippi and Alabama.

Simpson, who had seen mound duty only three times during the regular season (he won one, lost two), relieved starter and winner Jimmy Stancil in the seventh inning and filled the bases after facing four batters.

Jimmy Gresham led off with a walk, John Harris singled and pinch-hitter David Burdette strolled with one out. Then Simpson fogged fast balls past Alfred Brown and Pat Northup to end the game.

Simpson, who also had an RBI with a single and double, yielded hitting honors to crippled first baseman Bobby Lockridge who powered home runs over the left and right field walls for three RBIs.

Lockridge, who failed to play but one inning in Gainesville's district triumphs because of a pulled groin muscle, socked his first homer in a six-run opening inning with Timmy Coyle aboard. Coyle had doubled across Royce Anderson, who had two singles in the inning, and Richard Vinson. Before reliever Tommy Fields could retire the side, Randall Smallwood had plated two more mates with another double.

Lockridge's sole swat over the left field barrier in the fifth was the winning margin. Simpson rapped a seventh-inning double for the insurance run.

CP-EP, outhit, 11-6, punched away at Gainesville's six-run, first-inning lead with double tallies in the second, third and sixth rounds. In each frame, the home towners managed only one hit but made the most of five Gainesville errors.

Catcher Butch Norris paced the losers with a double and single for an RBI. Fields plated two mates with a double, his first hit of the tournament, in the second inning.

Gainesville	600 010 1—	8	11	5
College Park-E. P.	022 002 0—	6	6	1

Stancil, Simpson (7) and Martin; Robinson, Fields (1) and Norris.

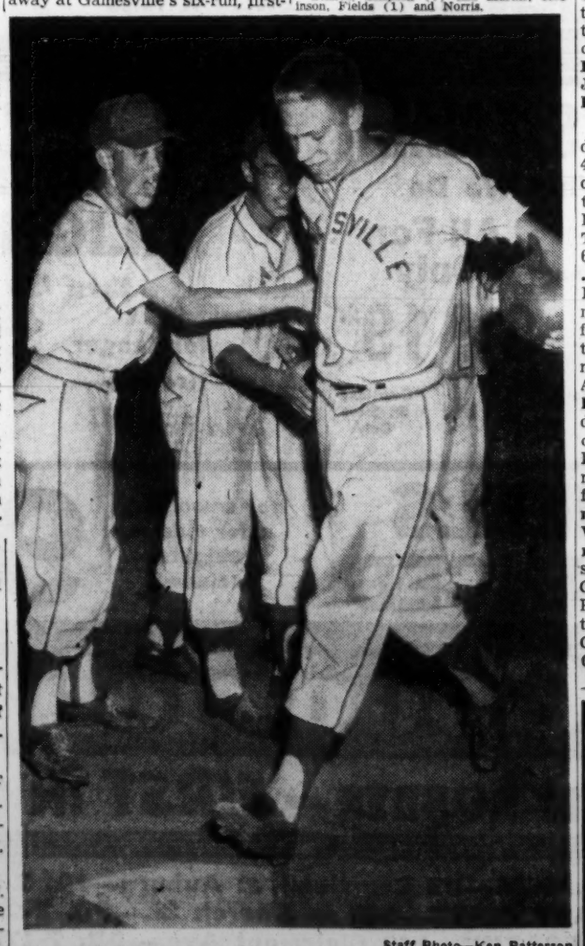

Staff Photo—Ken Patterson

LOCKRIDGE POUNDS CP-EP, MATES POUND HIM
Bobby's 2 Homers Won Babe Ruth Title for Gainesville

Malone, Robinson Tie in Tourney

J. C. Malone and Roby Robinson shot net 71s to share first place in the Peachtree Golf Club's one-day medal play tournament Thursday.

L. G. Horneffer and Hugh Carter tied for third with net 72s. Mrs. Frank Duffy won women's division on a net 33, and Mrs. H. K. Dewees had a 34.

In other competition, J. H. Irwin was closest off the tee to the 151-yard No. 4 hole, driving five feet away, and J. C. Fisch missed the 157-foot 14th by only 13 inches.

WANT CLOTHES? NEED CREDIT
"DRESS UP" CLOTHES FOR THE ENTIRE FAMILY
THIS AD IS WORTH $2.50 ON PURCHASE OF $20 OR MORE
PAY WEEKLY • MONTHLY • BI-MONTHLY
THE FAIR
107 WHITEHALL ST.

THE RECORD IS 32-3

Play Fort McPherson Colonels, And You Walk 'Em at Own Risk

The intentional pass is well nigh obsolete for pitchers opposing the All-Army champion Fort McPherson Colonels. Every regular on the team is batting better than .300.

Needless to say, Fort Mac's nine-man "murderer's row" has been more than an important factor in the team's 32-3 record so far this year. The team's batting average is .354.

Though hitting has been enough to keep the horsehide fuzzy, pitching has been strong, too. So far, Colonel flingers have pitched six shutouts—including two no-hitters, by Heyward Tunstall and Jim Myers.

But getting back to that slugging, here's the lineup foes have to face:

Bucky Luck, RF, .364; Al Spangler, CF, .427; Don Buddin, SS, .419, Manager Steve Korcheck, C, .375; Gordon Coleman, 1B, .369; John Ruso, LF, .405; Jim Hendricks, 3B, .314; Bob McCreary, 2B, .319 ,and the pitcher.

Now just whom would you pass?

Some of the Colonels' opposition has been very tough, too. The All-Marine champs of 1956, Quantico Marines, for example, dropped a two-game set to Fort Mac here. And the Fort Jackson Eagles, traditionally the Macmen's greatest Third Army rivals, have claws which are as sharp as ever. The Atlanta Federal Penitentiary (a tough team which plays only home games) gave the soldiers a tough time before losing, 8-4.

Fort McPherson has lost three games this year. The Atlanta Crackers came from behind with seven runs in the ninth inning to beat the Colonels, 12-9. After that, the Army titleholders waded through their opposition in seven-league hip boots.

Second Lt. John Ruso of Watsonville, Calif., a versatile ballplayer with no professional experience, has been a sparkplug for Fort Mac so far. On a team with four former major leaguers and a number of other former pros, he is third in batting with a .405 average.

Don Buddin — Al Spangler

Ruso is far from a singles hitter, having a propensity for the extra-base hit. Another factor which makes the lieutenant doubly valuable to the team is his ability to play almost any position.

At least one Atlanta observer has remarked that Ruso reminds him of Billy Goodman, a versatile player who once performed for the Crackers and now plays for the Baltimore Orioles.

Al Spangler, a center field who started off as a bonus boy with the Milwaukee Braves, played a couple of seasons of highly successful professional ball before coming into the Army. Last year he hit a sensational .535 here. He must be in a slump: this year, he's hitting "only .446."

MEADOWBROOKS CLUB SETS TOURNEY DATES

Meadowbrooks Country Club's annual 72-hole stroke play invitation tournament has been scheduled for Aug. 30-Sept. 2, it was announced Tuesday by R. A. Bradford.

This popular Labor Day weekend event usually draws 150 to 200 entries.

Lt. Lester Kelly of Atlanta and Fort Gordon captured the tournament last year in a stirring finish with left-handed Jack Butler. Both the winner and runner-up are expected back, along with most of the outstanding amateurs in this section. Qualifying for the tourney opens Aug. 24. Qualifying score counts as first round of championship.

Invitations have been placed in mail. Further entry information may be obtained from Meadowbrooks pro Dempsey Wright by calling or writing him at the club.

The Southeastern Amateur at Columbus Country Club and Jack Oliver at Valdosta Country Club are two other Labor Day week fixtures. —PRATHER

Kelly Second In Army Golf

Special to The Constitution

AUGUSTA, Aug. 1—Clifton Harrington of Ft. Campbell, Ky., slipped into the third-round lead of the Third Army Golf Tournament here Thursday with a two-over-par 72 for a 54-hole score of 221.

Harrington holds a one-stroke margin over midway leader Lester Kelly of Ft. Gordon and Atlanta who zoomed to a 75 and a three-quarter score of 222.

Grant Parkers Edge Howell, 3-2

Grant Park defeated Evan P. Howell, 3-2, Thursday in City Recreation 15-and-under baseball league tourney at Grant Park.

Aldersgate forfeited to Adamsville, sending the latter team into the tourney semifinals against Grant Park Friday at 3:30 p.m. Piedmont plays Grove Park at 5 p.m. in the other semifinal battle.

When friends drop in

Be sure to have plenty of beer in Party Quart bottles (they hold the cold longer . . . serve 5 big glasses . . . you don't take the empties back to the store).

Get your beer in Party Quart glass bottles . . . No-Deposit, No-Return.

REMEMBER BEER IN GLASS BOTTLES YOU DON'T TAKE BACK

"Why is our Bourbon different?"

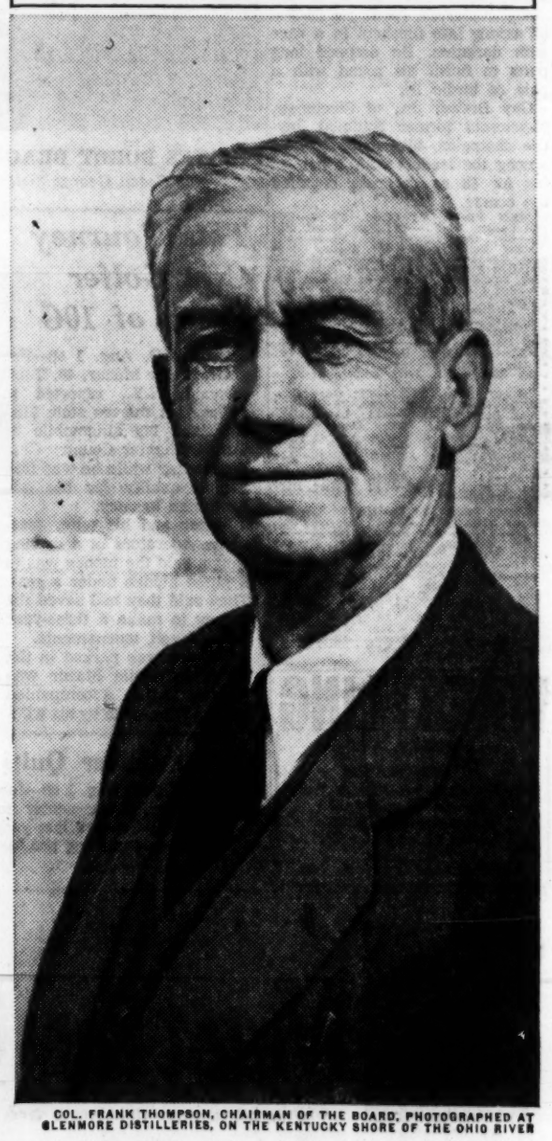

COL. FRANK THOMPSON, CHAIRMAN OF THE BOARD, PHOTOGRAPHED AT GLENMORE DISTILLERIES, ON THE KENTUCKY SHORE OF THE OHIO RIVER

"It's the only premium Bond with every mellow drop aged a full 7 years! That's why

Old Kentucky Tavern

gives you such fine bouquet and perfect flavor—it's always timed to perfection!"

100 PROOF—BOTTLED-IN-BOND

KENTUCKY STRAIGHT BOURBON WHISKEY
GLENMORE DISTILLERIES CO., LOUISVILLE, KY.

Glynn Road Work Halted In Toll Bypass Dispute

BRUNSWICK, Aug. 1 (AP)—The State Toll Bridge Authority Thursday forced suspension of work on resurfacing old U.S. 17 because of signs advertising it as a bypass of the Sidney Lanier Toll Bridge.

Paving was ready to begin under a $125,000 county contract from the State Highway Department.

Herschel Griffin, executive clerk of the Glynn County commission, said the halt was ordered by the highway department.

The action was directed by Gov. Griffin after B. D. Murphy, attorney for the toll bridge authority, told him an injunction was about to be asked, according to information given local officials.

The authority met Wednesday in Atlanta. It had met here last month and warned it would file suit to halt the work if the signs were not removed.

The signs were erected by the Glynn's Business Men's Assn., Inc., adjacent to the U.S. 17 right of way, but on private land. The association is made up of businessmen who are located along the old route.

The toll bridge is on the relocated U.S. 17. Murphy had cited a contract made by former Highway Board Chairman Jim Gillis pledging the state would not allow any improvement of the old route.

The authority already had forced cancellation of widening of the old route. It said last month it was going along with resurfacing of the old route as a maintenance project, providing the signs came down.

The section in issue is seven miles long and crosses the old Turtle River Bridge. It is used by some local traffic and pulpwood trucks, but in its present rough condition, most motorists avoid it.

Officers of the Business Men's Assn. would not comment pending a meeting.

Court Takes 4 Children From Mother

Fulton Juvenile Court has taken custody of four children whose mother faces trial on charges of soliciting for prostitution.

Judge W. W. Woolfolk ordered taking custody of the children for placement or adoption after hearing the charges against Mrs. Mary Helen Hambrick, 38, of 670 Washington St., SW.

Mrs. Hambrick and Harvey S. Hester, 47, of 670 Washington St., SW, face trial in Criminal Court on soliciting charges as the result of arrests made by Atlanta detectives on July 6.

Det. W. W. Gable testified the woman's home was kept under observation for two weeks. Gable said he was approached by Hester in front of the woman's home. He said Hester offered to let him have immoral relations with Mrs. Hambrick for $3.50 and a pint of wine.

Earlier in the case, Hester testified that the woman's husband, Henry Hambrick, had allowed him to have relations with the woman. He said she had one child by him.

Mrs. Hambrick admitted having relations with Hester and living with him but denied the soliciting charges.

When leaving the courtroom after the judge passed on the case, the woman told her husband, "I'll kill you if it's the last thing I do." She has four other children, two of whom are married and two living in the country.

Geer To Hold Clinic At Education Institute

William C. Geer, director of the Southern Regional Education Board's program for education of exceptional children, will be co-chairman of a special education institute at the University of Mississippi, Aug. 5-16.

The two-week institute is supported through a grant by United Cerebral Palsy, Inc.

A Tightening Of Voter's Test Is Urged by Saye

Dr. Albert B. Saye of the University of Georgia recommended Thursday that the standard 30-question voter qualification test be replaced with a comprehension test.

The noted political scientist told a committee studying election laws that the present test is "much too simple."

He suggested possible automatic qualification of applicants who could prove they had completed the seventh grade. The comprehension test would be given to other applicants.

Saye also urged that the language of the state's election laws be simplified and that present county boards of registrars should be replaced with a single registrar.

Series on State Industry Promotion Will Begin in Sunday's Big Paper

Here are some of the features you'll find in your Sunday issue of The Atlanta Journal and Constitution:

WHAT PROBLEMS CONFRONT GEORGIA INDUSTRY? . . . Are the industrial development organizations in the state turning a deaf ear to the needs of local industry in their zeal to attract out-of-state capital? Atlanta Constitution Business Editor Jim Montgomery begins a series on the efforts of these groups to attract industry to Georgia, in Sunday's Atlanta Journal-Constitution, and continues them daily next week in The Atlanta Constitution.

SHE PAINTS A STRAIGHT LINE . . . Miss Margaret May Swain, an Atlanta voice teacher, had a suppressed desire to see how center lines were painted. Miss Swain operated DeKalb County's new $7,000 center line machine for one mile, on Klondike road near Lithonia. Atlanta Constitution staff writer Charles Moore tells about Miss Swain's fulfillment to her Suppressed Desire.

DON'T BE A HYPOCHONDRIAC . . . but do be aware of the common danger signals to your health. Atlanta Journal staff writer Edwina Davis tells what three Atlanta doctors diagnose from a combined total of 20 signals.

B47 Wing Tank Falls 1,000 Feet Into Cobb Yard

A heavy gasoline wing tank dropped about 1,000 feet into a Marietta woman's front yard Thursday.

The tank fell from a bomber that had just taken off from nearb. Dobbins Air Force Base.

No injuries or damages were reported.

Officials at Lockheed Aircraft Corp.'s Marietta plant said the B47 had just been delivered to the Air Force and was en route to Shillings Air Force Base, Kan., when the tank came loose from the wing and plunged down to the front yard of Mrs. Jesse Brooks, 108 Gann Rd., Marietta.

The hermit crab lives in someone else's shell, moving each time the "apartment" becomes too small.

Williams Says He'll Padlock More Liquor Stores Today

No additional retail liquor stores were padlocked Thursday, but Revenue Commissioner T. V. Williams said more will be closed Friday.

He stuck by an earlier estimate that the total closed may run as high as 100. He shut down 53 stores Wednesday. There are about 1,100 in the state.

Williams said he had been holding conferences with store owners Thursday. He said he was allowing them the same opportunity he extended to wholesalers to settle the problem without prosecution.

All of the state's 34 wholesale houses were padlocked for a week until Williams said he was convinced they would "stay in line" with pricing regulations.

The commissioner said retailers were being closed down when audits of wholesalers' records indicated retailers were repeatedly violating department regulations.

One Atlanta store was erroneously closed Wednesday and allowed to reopen Thursday, Williams said. He listed the store as Cross Roads Liquor Store, 2655 Bankhead Highway.

Flights to Sana

ADDIS ABABA, July 30 (AP) — Ethiopia and Yemen have a new air agreement providing the American-manned Ethiopian airlines may make scheduled flights to Sana, the Yemini capital, and Hodeida.

ECONOMY AUTO STORES OPEN FRI. NIGHTS

NOW . . . EVERY DRIVER CAN AFFORD THE SAFETY OF

CORDOVAN PREMIUM

DU PONT NYLON

TIRES FROM ECONOMY AUTO STORES

WRITTEN GUARANTEE 30 MONTHS AGAINST ROAD HAZARDS

700 MILES OVER STEEL RAILS!

Here's Proof of NYLON SAFETY!

In amazing laboratory test, a Cordovan nylon tire was run the equivalent of 700 miles on steel rails, 12 feet apart.

RESULT: NO BLOW OUTS!

$17.95* 6.70x15 Blackwalls

Because the electronically-processed nylon cord body is super-strong and super-tough, thinner plies are used. Elimination of excess ply bulk and weight means coolest, safest running, nylon also gives superior natural resistance to heat build-up as tire rolls . . . more safety for you. Cordovan's easy flex, more supple nylon cord body soaks up road shock . . . gives smoothest ride!

Black Sidewalls

SIZE	SALE
6.70x15	17.95★
7.10x15	19.95★
7.60x15	21.95★

White Sidewalls

SIZE	SALE
6.70x15	21.95★
7.10x15	24.95★
7.60x15	27.95★

*Plus Tax and Recappable Tire

TIRES MOUNTED FREE!

TERMS TO SUIT YOU!

High-Test Rayon

CORDOVAN $14.45* 6.70x15 Blackwalls

Exclusive electronic-procession of the cord body assures greater strength and resistance to impacts. Improved tread design increases traction-grip . . . stops you safely.

*Plus Tax and Old Recappable Tire

WRITTEN GUARANTEE 18 MONTHS AGAINST ROAD HAZARDS

BLACK SIDEWALLS SIZE	SALE	WHITE SIDEWALLS SIZE	SALE
6.00x16	12.95★	TIRES MOUNTED FREE	
6.70x15	14.45★	6.70x15	18.45★
7.10x15	16.45★	7.10x15	20.45★

WE SELL FOR LESS . . . SO WHY PAY MORE

CORDOVAN ROAD KING $8.88* Size 6.00x16

WRITTEN GUARANTEE 12 MONTHS AGAINST ROAD HAZARDS

6.70x15 SIZE $11.95*

★ NEW TIRE MILEAGE AND SAFETY
★ DEPENDABLE SERVICE
★ UNEQUALLED IN ITS PRICE CLASS

*Plus Tax and Old Recappable Tire

ECONOMY AUTO STORES

Whitehall at Mitchell
741 Marietta St., at Ponders
3093 Peachtree Rd., Buckhead
851 Gordon St., in West End
423 Moreland Ave., Little 5 Pts.
123 S. Main St., East Point
109 Atlanta St., Marietta
Campbellton Plaza at DeLowe
Belvedere Plaza, Decatur
Belmont Hills, Smyrna

OTHER ECONOMY AUTO STORES THROUGHOUT THE SOUTHEAST

OPEN FRI. NIGHTS

FURNITURE DEPTS. • WHITEHALL AT MITCHELL • GORDON STREET, WEST END • MARIETTA ST. AT PONDERS • BELMONT HILLS • BELVEDERE PLAZA • CAMPBELLTON PLAZA

IT'S COOLER IN DAYTONA BEACH

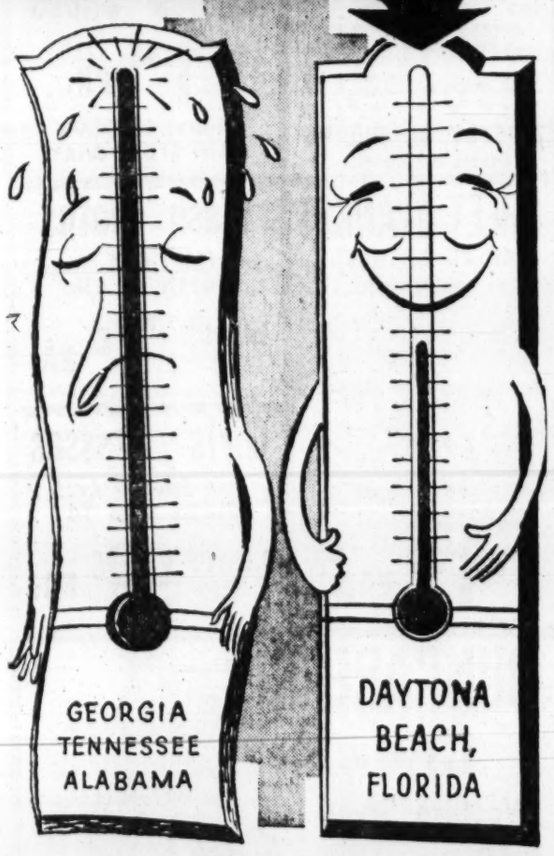

Nowhere in the world will you find better ocean bathing . . . fishing . . . dog racing* . . . motels** . . . hotels** . . . Florida's friendliest family resort ELLINOR VILLAGE** . . . fine restaurants . . . boating . . . golf . . . tennis . . . baseball . . . bowling . . . and perfect weather! Nights so cool you will sleep like a baby.

**With a price range to fit every pocketbook.

*SPEAKING OF DOG RACING DON'T TELL THE FOLKS BACK HOME YOU'VE NEVER BEEN TO THE DOG TRACK OR THEY'LL THINK YOU'VE NEVER BEEN TO DAYTONA BEACH!

AS I SEE IT

Ray Moore Bringing Atlanta-Filmed Show

By PAUL JONES

Ray Moore is certainly one of the most industrious personalities on TV.

Most of you are familiar with the Ray Moore who described the ball games a couple of years ago, and most of you know the Ray Moore who clowns about on the weathercasts each night.

But, few of you are aware Ray has a more serious side. Ray Moore, the writer, narrator and producer, will be introduced to the TV audience Sunday when Channel 2 presents the first in a series of "The Road Back" shows.

Jones

This series of programs, which will deal with the problems of rehabilitating unwed mothers, criminals, alcoholics, the insane and others, is the brain child of the personable Moore. His curiosity and studiousness have resulted in a show which will, in all probability, win an award for excellence.

When you are watching the opening show—the one dealing with life behind the gray walls of the Atlanta Federal Penitentiary—Sunday on WSB-TV, keep in mind that the show was written, filmed, and produced within a week—a week which preceded Ray's wedding day.

During the time he was working on this film, Ray did not see his bride-to-be because he was busy almost around the clock. He says he often left White Columns as the regular staff was coming to work in the morning.

In the film Ray depicts life behind the walls, and he talks with some of the prisoners who have a chance to tell their stories.

It is a story of hope and inspiration.

• • •

RAY SAYS HE got the idea for the show about three years ago when he was "pushed into" visiting the prison by some friends who had come to Atlanta.

"My eyes were opened," Ray says. "I had some preconceived notions about what life was like in a prison, but they were all wrong. The atmosphere there is bright and sunny, the prisoners walk about freely, and the vocational training program beats anything you've ever seen."

After visiting the prison, Ray asked the warden to let him do a show similar to "The Road Back" opener. He was turned down. But Warden Fred Wilkinson, who has since come to the prison, granted his permission and gave Ray all the assistance he needed. Chaplain H. Park Tucker, who was featured on This Is Your Life, assisted Ray in putting the show together, knowing full well that once the people on the outside know the story of the great prison, they may help to rehabilitate the prisoners when they earn their freedom.

This, after all, is what "The Road Back" is striving for.

• • •

AN OAKWOOD reader writes: "In reading today's (July 29) paper I found your version of "I'll Be All Smiles Tonight." Here's the way I always heard it:

"I'll deck my brow with roses, my lover may be there
The gems that others gave me shall shine upon my hair,
And even those that know me shall think my heart is light
Tho my heart may break tomorrow, I'll be all smiles tonight,
And when the room he enters, his bride upon his arm,
I'll stand and gaze upon him as tho he were a charm,
As now he smiles upon her, so once he smiled on me,
They'll know not what I suffer, they'll find no change in me."

Ray Moore

This is the second version of that song. Others will follow.

CHANNEL CHUCKLES

"The doctor told Fred to take off a few pounds, so I hid his remote control attachment."

ON BANDSTAND—Dick Clark will headline the new American Bandstand show which commences on ABC-TV and Channel 11 Monday at 2 p.m. The show will feature recording stars.

ON TELEVISION AND RADIO TODAY

Starry Offerings Bring Miss Hawaii, Trevor, Lana, Gable and John Smith

PAUL JONES' PICK OF THE DAY—Knowing that almost everyone likes beauty, this department recommends the Today show, which Friday morning features an interview with "Miss Hawaii," who will compete in the upcoming Miss America contest.

Jack Lescoulie, a handy man with the words, will pose some puzzlers for the island cutie.

If there's nothing serious around to occupy your mind, tune in on the Miss Hawaii-Lescoulie chat.—Channel 2 at 7 a.m.

DRAMA

Virginia Grey plays the role of a faro dealer who can handle a deck of cards but who cannot handle her tough young son until a rancher takes the boy under his wing. Danny Richards and Lee Marvin co-star in "Easy Going Man."—**Channel 5 at 8:30 p.m.**

Rosalind Russell, Claire Trevor, Leo Genn and Sydney Greenstreet star in "Velvet Touch," the story of an actress unsuspected of any guilt in the death of her manager, but whose conscience leads her to reveal herself in a surprise climax.—**Channel 11 at 11 a.m.**

"Homecoming," with Clark Gable and Lana Turner is the Friday night offering on MGM Request Performance.—Channel 2 at 10:45 p.m.

With a handsome confidence man making a play for loot and love in fast Las Vegas gambling society, action and mystery are swift and furious, in Studio 57's "Mrs. Synder." Cesar Romero and Margaret Lindsey star.—**Channel 5 at 10:30 p.m.**

Clark Gable — Tyrone Power

"The Luck of the Irish," a lilting fairy tale with a real life love story features Tyrone Power and Anne Baxter.—**Channel 5 at 11:06 p.m.**

"That Girl From Paris," starring Lily Pons, Jack Oakie, Gene Raymond and Lucille Ball will be offered on Movietime.—**Channel 11 at 10:45 p.m.**

Paulette Goddard stars in "Ghost Of Devil's Island," the story of a couple planning murder, in "On Trial."—Channel 2 at 8 p.m.

The dethroned "Miss U.S.A.," Mary Leona Gage Ennis makes her professional acting debut in "Sunday in Sonora," on Matinee.—**Channel 2 at 2 p.m.**

SPORTS

Don Budge's 1938 grand slam in tennis and the World Series of 1946 are featured in The Big Moment.—**Channel 2 at 8:30 p.m.**

Bobby Boyd meets Willie Vaughn in a 10-round middleweight match on Cavalcade of Sports.—**Channel 2 and WSB-Radio at 9 p.m.**

VARIETY

Recording star Al Hibbler, the Four Coins, Gogi Grant, Mickey and Sylvia, Jerry Lee Lewis and The Tyrones are guests on The Big Beat.—**Channel 11 at 9 p.m.**

Mary Sartori and her dancing partner, John Smith, entertain with ballet, tap and ball room dancing routines on the Mickey Mouse Club. The cartoon is "Mickey's Gala Premiere."—Channel 11 at 5 p.m.

Skitch Henderson and his orchestra make music on the Bandstand show. Atlanta's Bert Parks is emcee.—**WSB-Radio at 10:30 a.m.**

Live Musicals for Fall Star Rosemary Clooney

By VAL ADAMS

(Copyright 1957 by The New York Times Co.)

NEW YORK, Aug. 1—Rosemary Clooney will be the star of a live musical program to be televised next season on Thursdays from 10 to 10:30 p.m. over the National Broadcasting Co. network.

The singer now appears on a film program produced and syndicated by MCA-TV, a subsidiary of the Music Corp. of America. It is reported that distribution of the film series may be halted when Miss Clooney begins the live show.

The singer's NBC program will be sponsored by Lever Brothers Co. as a replacement for Lux Video Theater. The drama series, now televised from 10 to 11 p.m. on Thursdays leaves the air Sept. 12.

The new show will make its debut Sept. 26 but Miss Clooney, who gave birth to a son today, may not appear until later in the fall. Several other singers would substitute for her until she is available.

"All Shook Up," the title of a rock 'n' roll tune, could well describe the status of the Guy Mitchell Show. Originally the singer's new television program was to originate here on Saturdays from 10 to 10:30 p.m. under the sponsorship of Revlon, Inc.

But now the program will originate in Hollywood on Mondays from 8 to 8:30 p.m. under the sponsorship of a Revlon competitor—Max Factor & Co. The ABC network has designated Oct. 7 as the new premiere date for Mitchell's show.

Several months ago Revlon agreed to purchase full sponsorship of the singer's program on Saturday night. Later it bought the Walter Winchell File and cut the Mitchell sponsorship in half. When Revlon reconsidered and dropped the singer's show entirely, the other cosmetic company took the program for a time period it already had purchased.

ABC-TV has not decided what new program to present on Saturdays from 10 to 10:30 p.m.

A second television sponsor has agreed to ride with Ominbus in the move from ABC to the National Broadcasting Co. network. Aluminium Limited, the Canadian company, will share sponsorship with Union Carbide Corp.

Omnibus, which left ABC last March, will be presented by NBC on alternate Sundays from 4 to 5:30 p.m. beginning Oct. 20.

Peggy Wood, who gained television fame in the title role of Mama, will co-star with Chill Wills in a pilot film titled "Min and Bill."

The film is the first of a proposed series that would be produced by MGM-TV.

Premature Son Born To Jose Ferrers

SANTA MONICA, Calif., Aug. 1 (AP) — Singer Rosemary Clooney gave birth prematurely today to a 4-pound boy, Gabriel Vincente. The baby was placed in an incubator and his condition was considered hopeful.

Miss Clooney, who expected her third child in October, was in good condition at St. John's Hospital. She is the wife of actor-director Jose Ferrer. Their other children are Miguel, 3, and Maria, 1.

State Finalists Vie Sunday on TV Talent Show

Finalists from various points in the state will compete in the Stars of Tomorrow show Sunday at 3:30 p.m. on Channel 11.

Freddie Miller, host and producer of the show, says trips to New York will be awarded winners in the three age groups.

Competing in the children's division: Jerry Shelly, 11, vocalist, of Winston; Sue Ann Shaw, 8, song and dance act, of Carrollton; Linda Ingram, 11, pianist, of Cumming, and Shirley Jordan, 11, singer, of Baldwin.

In the teen-age group, these will compete: The Snyder Trio, gospel singers, of Cornelia; Carolyn Nichols, 16, pianist, of Cedartown; Walter Jones, 13, singer, of Rome; the LaGrange Tap Quartet, composed of Penny Robinson, Brenda Brown, Pat Nelson and Sandra Medlock.

The adult group consists of: The Georgettes, Kay Collins, Jeri Lynn Harrell and Ghennis Brown, girl trio, of Smyrna; Dappa Smith, singer, of Winder; Carol Wood, baton twirler, Dalton; Marie O'Kelley, singer, Gainesville, and David Jordan, singer, Athens.

(Advertisement)

Will new filter-tips protect you against cancer?

• **Scientists** say it is the amount of tar and nicotine in the smoke which has a serious effect on health.

But when you buy a package of filter cigarettes there is no way of telling the degree to which these impurities will be filtered out. Now, the latest laboratory findings, reported in August Reader's Digest, give you this information, and *by brand name.*

This article makes exciting—and hopeful—reading. One filter-tip cigarette now offers a 23% improvement in tar filtration . . . and 50% less nicotine in the smoke! Other improved filters are on the way.

This Reader's Digest article will be talked about from Coast to Coast. Don't miss it!

Also in the August Reader's Digest, 38 other articles of lasting interest . . . the best from leading magazines, newspapers and books . . . condensed to save your time. **At your newsstand today.**

(Advertisement)

Why "Good-Time Charlie" Suffers Uneasy Bladder

Such a common thing as unwise eating or drinking may be a source of mild, but annoying bladder irritations—making you feel restless, tense, and uncomfortable. And if restless nights, with nagging backache, headache or muscular aches and pains due to over-exertion, strain or emotional upset, are adding to your misery—don't wait—try Doan's Pills.

Doan's Pills have three outstanding advantages—act in three ways for your speedy return to comfort. 1—They have an easing soothing effect on bladder irritations. 2—A fast pain-relieving action on nagging backache, headaches, muscular aches and pains. 3—A wonderfully mild diuretic action thru the kidneys, tending to increase the output of the 15 miles of kidney tubes. So, get the same happy relief millions have enjoyed for over 60 years. Ask for new, large, economy size and save money. Get Doan's Pills today!

WYZE (MBS)

Friday (1480)

8:58 a.m. Sign On
6:00 a.m. News
6:05 a.m. This Is Music
6:30 a.m. Dr. Wm. Studer
6:45 a.m. Hal Siegel
7:00 a.m. News and Hal Siegel
7:30 a.m. News
7:35 a.m. Hal Siegel
8:00 a.m. News and Music
8:30 a.m. News
8:35 a.m. Hal Siegel
8:45 a.m. Unity Viewpoint
9:00 a.m. News and Music
9:30 a.m. News
10:00 a.m. News
9:35 a.m. Larry Morris
10:05 a.m. This Is Music
10:30 a.m. News
10:35 a.m. Larry Morris
11:00 a.m. News
11:05 a.m. This Is Music
11:30 a.m. News
11:35 a.m. Queen for a Day
12:30 p.m. News
12:00 noon News and Hal Siegel
12:35 p.m. This Is Music
1:00 p.m. News
1:05 p.m. Hal Siegel
1:25 p.m. Warm Up
1:30 p.m. Pittsburgh at Chicago
3:55 p.m. Scoreboard
4:00 p.m. News
4:05 p.m. This Is Music
4:30 p.m. News
4:35 p.m. Larry Morris
5:00 p.m. News and Music
5:30 p.m. News
5:35 p.m. Larry Morris
6:00 p.m. News
6:05 p.m. Allen Pierce
6:30 p.m. News
6:35 p.m. This Is Music
7:00 p.m. Fulton Lewis Jr.
7:15 p.m. Lawrence Welk Show
7:30 p.m. News
7:35 p.m. Allen Pierce
7:45 p.m. Silent

REAL ESTATE LOANS
• Friendly Service
• Prompt Action
• No Red Tape
• Pre-Payments Permitted
STANDARD FEDERAL SAVINGS AND LOAN ASS'N
J. L. R. Boyd, Sec'y & Atty. Grant Bldg. MU. 8-6619

Tonight Only 11:05 P.M.
"Premiere Performance"
It's a happy-go-Irish hit!

TYRONE POWER · ANNE BAXTER in THE LUCK OF THE IRISH
with CECIL KELLAWAY · LEE J. COBB
Directed by HENRY KOSTER
Produced by FRED KOHLMAR
an NTA Film Network presentation
WAGA-TV Channel 5
NTA FILM NETWORK

SUNSHINE'S
WEEK-END SPECIALS!
SCHOOL DRESSES by DAN RIVER
Worth $3.98
2 FOR $5.00
Lay Away Now!

Repeal! ORLON SWEATERS
2 FOR $5.00
MOSTLY CARDIGANS
Sizes 34 to 40
Main Store Only!
Ladies' Shoes
$1.88 PR.
Values to $4.00
MAIN STORE ONLY!
SHEET BLANKET
60x76 SINGLES

$1.39 EA.
Wash Cloths
IMPORTED!
Worth to 15c
LIMIT 10 7c EA.
Girls' Dresses
One Special Lot!
SIZES 3 to 14
LIMIT 2 99c EA.
DUNGAREES
13¾ OZ.
Western Style
• Slim
• Regular
• Husky
6 TO 16
2.79 PR.
3 PRS. $8.00

Saturday Morning SPECIAL!
9 A.M. to 11 A.M. ONLY
SHEETS
81" x 99"
$1 EA.

LIMIT 2 TO A CUSTOMER!
• 114 CHURCH ST., MARIETTA, GA.
• 912 N. MAIN ST., COLLEGE PARK, GA.
• 461 FLAT SHOALS AVE., EAST ATLANTA
Sunshine DEPARTMENT STORES
• 11 NEWNAN ST., CARROLLTON, GA.
• 795 MARIETTA ST. (MAIN STORE)
• 3778 FUFORD HWY. (Near Clairmont)

NETWORK TIMETABLE

See Clark Gable In . . . "HOMECOMING" Friday 10:45 p.m. Channel 2

FRI. A.M.	WSB-TV—2 (NBC) †—Color Program	WAGA-TV—5 (CBS)	WLW-A—11 (ABC)
7 :00	Today and	Jimmy	Silent
:15	Georgia News	Dean	Silent
:30	Today and	Show.	Silent
:45	Georgia News	News	Silent
8 :00	Today and	Captain	Silent
:15	Georgia News	Kangaroo	N's, F'rm Rpt.
:30	Today and	Romper	Cartoon
:45	Georgia News	Room	Carnival
9 :00	Home	Fred Waring	Fun With
:15	Home	Fred Waring	Fran
:30	Home	Fred Waring	Fun With
:45	Home	Fred Waring	Fran
10 :00	The Price	Perry's	The Arts
:15	Is Right	Kitchen	The Arts
:30	Truth Or	Strike	A Woman's
:45	Consequences	It Rich	Day
11 :00	Tic Tac	News	"Velvet
:15	Dough	Love Life	Touch" with
:30	It Could	S'ch for To'r.	Rosalind
:45	Be You	Guiding Light	Russell and

FRI. A.M.	WSB-750 (NBC) FM 98.5 Meg.	WAGA-590 (CBS) FM 103.3 Meg.	WGST-920 (ABC)
5 :00	Strength Day	Silent	Silent
:15	Dixie Farm	Silent	Silent
:30	News; Dixie	Gospel Time	Morning
:45	Farm & Home	Farm Fest	Mann
6 :00	Sunup	The Good	Morning
:15	Serenade	Morn. Show	Mann
:30	News; Sunup	News and	M. Mann
:45	Serenade	Morn. Show	Finis J. Dake
7 :00	News	News and	Morning
:15	Merry-Go-	Good Morn.	Mann
:30	Round	News and	W'ther; Mann
:45	News	Good Morn.	M. Mann
8 :00	World News	News and	Morning
:15	Morning	Good Morn.	Mann
:30	Melodies	News and	Morning
:45	Morning Mel.	Morn. Show	Mann
9 :00	News and	Morn. Show	Breakfast
:15	Morning Mel.	Scrapbook	Club
:30	Kitchen Klub	Scrapbook	Breakfast
:45	Kitchen Klub	Scrapbook	Club
10 :00	N's; Truth or	A. Godfrey	True Story
:15	Consequences	A. Godfrey	True Story
:30	Bandstand	A. Godfrey	Girl Marries
:45	Bandstand	A. Godfrey	Whis. Streets
11 :00	News and	A. Godfrey	Tune Test
:15	Bandstand	A. Godfrey	with
:30	Markets and	P'tree Party	Bob Mann
:45	RFD 750	H'w'rd Miller	Tune-Test

FRI. AFT.	WSB-TV—2 (NBC) †—Color Program	WAGA-TV—5 (CBS)	WLW-A—11 (ABC)
12 :00	News	World News	Leo Genn
:15	"Three	Valiant Lady	"Vel. Touch"
:30	Men in	As The	News
:45	White"	World Turns	"Border
1 :00	with Lionel	Our Miss	Feud"
:15	Barrymore	Brooks	with
:30	and Van	Houseparty	Lash
:45	Johnson	Houseparty	LaRue
2 :00	Matineet	Big Payoff	"Genevieve"
:15	Matineet	Big Payoff	with John
:30	Matineet	Bob Crosby	Gregson,
:45	Matineet	Bob Crosby	Kenneth More
3 :00	Queen For	Brighter Day	and Kay
:15	A Day	Secret Storm	Kendall
:30	Queen	Edge of	Stu Ewin
:45	Mod. Rom.	Night	Stu Ewin
4 :00	Comedy	Woman's	This Is
:15	Time	World	Your Music
:30	My Little	Gene	Miss Boo
:45	Margie	Autry	Miss Boo
5 :00	Big	Gene	Mickey
:15	Adventure	Gildersleeve	Mouse Club
:30	with	Gildersleeve	Mickey
:45	Officer Don	Autry	Mouse Club

FRI. AFT.	WSB-750 (NBC) FM 98.5 Meg.	WAGA-590 (CBS) FM 103.3 Meg.	WGST-920 (ABC)
12 :00	Noon News	B'stage Wife	Paul Drew
:15	Farm News	Helen Trent	Show
:30	Back to	News	Paul Drew
:45	Bible	Gal Sunday	Show
1 :00	News and	Nora Drake	Paul Drew
:15	Housewives	Ma Perkins	Show
:30	Corner	Dr. Malone	Paul Drew
:45	Housewives	Road of Life	Show
2 :00	News; True	W. Warren	Paul Drew
:15	Confessions	2nd Mrs. B't.	Show
:30	I Man's Fam.	Strike It Rich	Paul Drew
:45	Dr. Gentry	Pat Buttram	Show
3 :00	News; 5-Star	Houseparty	Paul Drew
:15	Matinee	Houseparty	Show
:30	Wom. in H'se	To Happiness	Paul Drew
:45	Pep Young	Top Five	Show
4 :00	News and	Top Five	Paul Drew
:15	Contact	Top Five	Show
:30	Contact	Top Five	Paul Drew
:45	Contact	Top Five	G. Lombardo
5 :00	Music Man	Top Five	Sports Rev.
:15	Music Man	Sports	Homeward
:30	Music Man	N's; Top 5	Bound
:45	News and	Inside O'doors	Hom. Bound

FRI. EVE.	WSB-TV—2 (NBC) †—Color Program	WAGA-TV—5 (CBS)	WLW-A—11 (ABC)
6 :00	Porky Pig	N's; W'ther	Sheena
:15	N's; W'ther	Doug Edward	Sheena
:30	Sen. Talmadge	Beat the	Rin Tin Tin
:45	News	Clock	Rin Tin Tin
7 :00	Blondie	Man	Jim Bowie
:15	Blondie	Called X	Jim Bowie
:30	Life of	Destiny	Crossroads
:45	Riley	Destiny	Crossroads
8 :00	On Trial	Adams & Eve	Key Club
:15	On Trial	Adams & Eve	Playhouse
:30	The Big	Playhouse	Date With
:45	Moment	Of Stars	the Angels
9 :00	Cavalcade	Undercurrent	Big Beat
:15	Of Sports	Undercurrent	Big Beat
:30	Cavalcade	Pantomime	Conrad Nagel
:45	Red Barber	Quiz	Conrad Nagel
10 :00	Dr Hudson	Highway	Man Behind
:15	Dr Hudson	Patrol	The Badge
:30	Newsroom	Studio 57	N's. W'thr
:45	"Homecoming"	Studio 57	"That Girl
11 :00	with Clark	World News	From Paris"
:15	Gable and	Premiere	with Lily
:30	Lana	Performance	Pons and
:45	Turner	"Luck of	Lucille Ball
12 :00	and Anne	the Irish"	Silent
:15	Baxter	Tyron	Silent
:30	Silent	Power,	Silent
:45	Silent	Anne Baxter	Silent

FRI. EVE.	WSB-750 (NBC) FM 98.5 Meg.	WAGA-590 (CBS) FM 103.3 Meg.	WGST-920 (ABC)
6 :00	News	A. Jackson	Sports Page
:15	Spts. Parade	Point of Law	Music
:30	Music Time	Panorama	Sports Col.
:45	Music Time	L. Thomas	N's; W'ther
7 :00	News; Music	Sports	Ed Morgan
:15	Tme; Hk'ness	Amos and	Twilight Time
:30	M. Beatty	Andy	Ken Wilson
:45	Carnival	Ed Murrow	Show
8 :00	N's; Monitor	Free To	Ken Wilson
:15	Monitor	Speak	Show
:30	Monitor	Free To	Ken Wilson
:45	and News	Speak	Show
9 :00	Cavalcade	News; The	Ken Wilson
:15	of Sports	World Tonite	Show
:30	Nightbeat	Robert Lewis	Ken Wilson
:45	Nightbeat	Rob Q. Lewis	Music
10 :00	News and	News; C'ntry	News
:15	Nightbeat	Music Show	Ken Wilson
:30	Nightbeat	Ballroom	Ken Wilson
:45	Nightbeat	B'room; N's	Show
11 :00	5-Star Final	N's; Sch. Air	Ken Wilson
:15	Nightbeat	Geo. Trent's	Show
:30	Nightbeat	Sincerely	Ken Wilson
:45	Nightbeat	Yours	Show
12 :00	News and	Daily Bread	Silent
:15	Nightbeat	Daily Bread	Silent
:30	News and	Silent	Silent
:45	Nightbeat	Silent	Silent

A happy discovery
—this proud bourbon combines superb taste *and High Quality.*
The name Canada Dry is your assurance you can serve and enjoy it with absolute confidence. Try it soon!

CANADA DRY BOURBON
From Kentucky... America's Finest
A LIGHT, MILD, MELLOW KENTUCKY STRAIGHT BOURBON WHISKEY, 86 PROOF—CANADA DRY GINGER ALE, INC., NEW YORK, N. Y.

Annexed Group Sues To Quit College Park

By RICHARD ASHWORTH

Residents of an area annexed this year to College Park asked Thursday that the annexation act be held unconstitutional on grounds that College Park officials "deliberately misled" them and Fulton County legislators.

The residents were granted an order by Superior Court Judge Jesse M. Wood restraining the city from exercising any municipal function, including fire and police protection, over the area until further order of the court.

The suit was filed by George C. Panlos, William M. Head and Mr. and Mrs. Homer Summers, who were listed as residents of the area. Named defendants were College Park Mayor J. W. Stephenson Jr. and all six council members.

"WELL KNEW"

The suit contends that although the officials "well knew" that a majority of the residents of the area opposed any annexation, they went to the legislative delegation during this year's session of the General Assembly and represented that the residents favored the move.

The petition contends city officials published "deliberately misleading" advertisemnets about their intention to seek local legislation. It says the advertisements referred only to intentions to annex a portion of Clayton County and did not mention Fulton.

Caption of the bill, the petition alleges, was "specifically in disagreement with the body of the bill itself."

"ABRIDGEMENT OF RIGHTS"

"To allow such a method of annexation to stand," the petition said, "is a prejudice to every citizen in this area and an abridgement to their constitutional rights. . . ."

Judge Wood set a non-jury hearing on the petition for 9:30 a.m. Sept. 13.

Attorneys Wendell Helton and Sidney Schell, who represent the petitioners, said although only four plaintiffs are listed, the suit was filed on behalf of 95 per cent of the residents of the area, who oppose the annexation.

Freight Rate To Rise 5 Pct. In Georgia

A five per cent increase on rail freight rates within the state was granted Thursday by the Public Service Commission.

The PSC also approved the Central of Georgia's request for permission to close a station at Mansfield, in Newton County. It denied similar requests for stations at Davisboro, in Washington County, and Bartow, in Jefferson County.

The freight rate boosts will cost shippers about $600,000 a year. They apply to all 35 roads in Georgia and will go into effect in about 10 days.

The increase is similar to one granted by the Interstate Commerce Commission for interstate routes last February.

In Georgia, the following goods are expected from the increase: cotton and textiles, fertilizers, agricultural limestone, insecticide, scrap iron, sand, gravel, crushed stone, some clays and shale, and textile wastes.

State System Construction Bonds Stalled

Issuance of some $12 million in bonds for university system buildings still will have to wait for a more favorable market.

That was the apparent agreement reached by members of the Board of Regents, state and private fiscal officials and legal officers in a conference with Gov. Griffin Thursday.

The group spent an hour and 45 minutes in the governor's office discussing the situation. The regents are believed to be anxious to go ahead with the issue, which already has been delayed once by market difficulties.

Griffin said the bonds will be issued as soon as possible but said it was difficult to tell how long that would be.

Carolinians Bid Low on Capitol Job

The contract for a major remodeling of the Georgia Capitol apparently was won Thursday by a North Carolina firm which has built three major state office buildings.

Thompson & Street, Inc., of Charlotte entered a base bid of $1,358,000 on the project. That was the apparent low bid.

The firm already has constructed the new agriculture, judicial and labor and office buildings. It is also the contractor for the highway building annex and state farmers' market which are now under construction.

Repairs on the Capitol include a new dome.

At one time, plans included gold leaf for the rounded portions of the dome. These plans now have been dropped, however, Secretary of State Ben Fortson Jr. said.

Other work includes a new ground floor entrance, an additional elevator, and extensive remodeling of third and fourth-floor office space.

Fulton Contract Is Signed for Fairburn Mains

A contract covering extension of Fulton County water mains into the City of Fairburn has been signed by county commissioners.

The agreement, similar to one already signed with Fairburn, specifies that Fairburn will pay 7 cents per thousand gallons for water used. The water will come from the county's south Fulton main system. It is being supplied by the City of Atlanta.

Public Works Director A. T. McDonald said the county hopes to be able to supply water to Fairburn within three months.

Banana Was Loaded, Frisky Monkey Finds

CEDAR RAPIDS, Iowa, Aug. 1 (UP)—The little zoo monkey who got away and delighted the children of Bever Park looked wistfully through bars again today.

The frisky simian gave his keepers the slip Wednesday. When he tired of swinging from treetops, he came to eat food children left for him on the neighborhood lawns. He spotted a banana in a wire cage. As he went to grab it, a Bever Park resident slammed the gate shut, and that was the end.

Staff Photo—Bill Wilson

NEW MARSHALS CONGRATULATED—Marshal T. J. Grogan of Fulton Civil Court, center, who is retiring Aug. 31, gives congratulatory handshakes to Homer A. Spruill, right, who has been elected to succeed him, and to Hulon R. Cawthon, picked to step into Spruill's job of chief deputy marshal on Sept. 1. The two men were selected Wednesday by civil court judges from a list of 20 applicants.

Fight Leaves Blade in Skull

A DeKalb County Sanitary Department worker was bound over to the Fulton County Grand Jury Thursday on a charge of assault with intent to murder another Negro who had a knife blade broken off in his skull.

Civil Court Judge J. Wilson Parker ordered the bind-over on Herman Baccus, 22, of Oxford, following a hearing on a criminal warrant taken out by Lucile White, sister of the stabbing victim, Jimmy Lee White, 28, of 365 Capitol Ave., SW.

Det. J. G. Adams testified White was stabbed Saturday in an argument. He said White was operated on at Grady Hospital Wednesday in an attempt to remove the blade but added that physicians have been unable to extract it. White is reported to be in "poor" condition.

A First Class Mother Needs 10, Reds Say

MUNICH, Germany, Aug. 1 (UP) — Mothers in Communist Czechoslovakia today have a harder time earning the honor badge for big families than German mothers did in Hitler's time.

The recently-passed Czech law of honor badges for mothers specified the first class medal will go to mothers of 10 or more children, Radio Free Europe reported. Hitler bestowed his first class badge on mothers of eight or more.

ECONOMY AUTO STORES OPEN FRI. NIGHTS

$40. OFF ON 1957 PHILCO

1 HP. AIR-CONDITIONERS

REG. $269.95 - SAVE $40.00

Sale $229.95

TERMS TO SUIT YOU!

MODEL A-1071

RUNS ON ANY HOUSE VOLTAGE 110-115 VOLTS

FEATURING 4-WAY ADJUSTABLE "DRAFT-FREE" GRILLS . . . AUTOMATIC TEMPERATURE CONTROL, AND SPECIAL BUILT-IN SOUND DEADENERS FOR AMAZING QUIETNESS.

LIGHTWEIGHT PHILCO BANTAM 12 AIR-CONDITIONER

¾ HP.

ONLY $2.50 WEEKLY

MODEL A882-2

• TAKE IT HOME WITH YOU!

• EASY TO INSTALL

IT'S THE WORLD'S SMALLEST ¾-H.P. ROOM AIR CONDITIONER . . . YET IT GIVES MORE COOLING CAPACITY PER CUBIC FOOT THAN ANY 115-VOLT ROOM AIR CONDITIONER EVER BUILT . . . AND ALL ON LESS CURRENT THAN A TOASTER USES.

ECONOMY AUTO STORES

Whitehall at Mitchell
741 Marietta St., at Ponders
3093 Peachtree Rd., Buckhead
851 Gordon St., in West End
423 Moreland Ave., Lit. 5 Pts.
123 S. Main St., East Point
109 Atlanta St., Marietta
Campbellton Plaza at DeLowe
Belvedere Plaza, Decatur
Belmont Hills, Smyrna

OTHER ECONOMY AUTO STORES THROUGHOUT THE SOUTHEAST

AMAZING NEW MEDICAL RELEASE! *(Available Now Without Doctor's Prescription)*

NO-DIET REDUCING

with New Wonder Drug for Fat People

CAUSES YOUR BODY TO LOSE WEIGHT THE FASTEST ACTING WAY!

No diet, no special eating, no giving up the kinds of food you like to eat—yet new wonder drug acts directly on the cause of your overweight—It's safe . . . automatic

YOU MUST REDUCE UP TO 6 POUNDS IN 3 DAYS...UP TO 10 POUNDS THE FIRST WEEK...OR YOU PAY NOTHING!

Amazing New Wonder Drug Tablet For Fat People, acts through the blood stream directly on the cause of your overweight.

Yes, it's here at last! After years of intensive medical research, hospital tests, doctor use and clinical studies, we can now release it for the first time—the amazing new safe, approved, remarkably quick-acting NO-DIET miracle reducing drug for fat people! Imagine! If you're normally healthy, now you can lose up to 50, 60, even 70 pounds without ever being hungry . . . without torturing yourself with cruel diets . . . even without giving up your favorite foods You lose up to 6 pounds the first few days—up to 10 pounds the first week—OR YOU PAY NOTHING. Yes, this amazing NO-DIET miracle reducing drug for fat people MUST work for you—OR YOU PAY NOTHING!

WHY IT MUST WORK FOR YOU—NO MATTER WHAT YOU HAVE TRIED

Here are reasons, unquestionable facts straight from the shoulder. Unless you have a Super Will Power . . . love to torture yourself . . . hate the sight of food . . . have a nurse or dietician available to you at all times . . . YOU CAN NEVER REDUCE TO YOUR SATISFACTION with the ordinary reducing methods you are familiar with. If you have used them yourself, you know from personal experience that this is a sad but bitter fact. You know how difficult, even impossible it is to reduce with just fad diets, hunger strikes, laxatives, exercise, steam baths, massage . . . so-called reducing candies, cookies, chewing gum, powders and bulk-producing pills. They did nothing but try to give you some moral support while you tortured yourself, exerted all your will power or starved until you could no longer stand it. You used these methods because that's all there was available to you unless you went to see your doctor.

On the other hand, doctors avoid most of these difficult or ineffective reducing plans. They prescribed drugs for reducing . . . such as amphetamines or thyroid which could be used only under close medical supervision. They worked where everything else failed . . . ugly fat just melted away! But unfortunately because of the harmful side effects they were only available with a doctor's prescription. Doctors felt they were on the right track with these drugs because of the fantastic results. Now they had to develop or discover a drug that had a similar action but without the harmful side effects. A drug that was safe enough for all normally healthy fat people to take without constant supervision . . . without the need of a doctor's prescription. Research specialists, medical technicians worked for years to discover such a drug. And they finally were successful . . . but to be absolutely sure it would work safely, they had leading hospitals, clinics and individual doctors test it and prove it for years. When the final results came in, they knew they had truly a WONDER DRUG FOR FAT PEOPLE.

3-WAY ACTION MAKES IT EASIER AND FASTER THAN EVER BEFORE TO LOSE UP TO 40, 50, EVEN 70 POUNDS

Doctor's know what's good for you. They know all the different methods to reduce—the scientific way to attack excessive weight. They normally prescribe—not one—but a careful combination of drugs, which is the basis of REGIMEN TABLETS. These are not a food or candy—they contain no bulk-producing ingredients—they do not irritate your stomach.

REGIMEN TABLETS are the size of an aspirin tablet and just as easy to take. They work on an amazingly new principle guaranteed to act in these 3 most important ways necessary to obtain fast, easy, effective weight loss:

1. They suppress your appetite by acting directly on the salivary glands. You continue to eat what you like, but even the most mouth-watering delicacies won't tempt you to overstuff yourself, nibble between meals or raid the ice-box.

2. They force your body to lose weight automatically by removing "Fluid Weight", the excess bloat-like fluid that accounts for up to 70% of your fatty tissue. You'll benefit the very first day, and start to lose weight so fast that by the third day you will have lost pound after pound!

3. They work fast . . . in less than a minute they start to act on your body, traveling through the bloodstream . . . and automatically you lose the TREMENDOUS URGE TO EAT! It feels so natural. No more need for Super Will Power . . . no suffering pangs of self-denial . . . no struggle with self-control! You continue to eat the same delicious foods you always enjoyed but with this amazing difference . . . BEFORE YOU'RE HALF THROUGH you can eat no more. You feel full and completely satisfied. You feel well and cheerful, full of pep and vitality. You'll find the REGIMEN TABLET plan makes it easy to do without fattening foods, practically no effort at all to cut down on fat-producing calories. You'll hardly realize that you are actually reducing, but your scale, your mirror and the astonishment of your friends will prove it. Yes, you will lose pound after pound in days—faster and easier than you ever thought possible.

WHAT NEW SAFE REGIMEN TABLETS MEAN TO YOU

Here is new hope at last—new hope for you if you are one of the thousands who tried everything to reduce and gave up in despair . . . if you are among the many who suffered disappointment with old fashioned pills and capsules, fad diets, powders, massage and exercise, cookies, chewing gum and candies, flush-out pills—all the "promises" that failed and did nothing for you!

Now, with complete confidence in their safety and effectiveness you can take REGIMEN TABLETS — a combination of wonder drugs never before available except perhaps in a doctor's prescription. But now this formula has been made so safe, so sure that no prescription is needed. In doctors' tests it has been proved effective and harmless to lungs, kidneys, liver and other vital organs. Any normally healthy person may take REGIMEN TABLETS with complete assurance of their purity and safety.

You owe it to yourself to start the REGIMEN TABLETS way today. Rid yourself of dangerous excess weight if you want to live longer with less chance of heart disease, diabetes, high blood pressure, arthritis, rheumatism, even cancer. Yes, you owe it to your health, to your appearance, to your job, to your loved ones, to your future — to start reducing this sure, safe way, today!

PROVE IT TO YOURSELF WITH A FULL MONEY BACK GUARANTEE!

AVAILABLE AT ALL BETTER DRUG STORES

Full 10-day supply only $3.00

Large 20-day supply only $5.00

(You save $1.00)

Use either size package of REGIMEN TABLETS entirely at our risk! This completely different, brand new combination of ingredients MUST work better than anything you have ever used, with the following guarantee: If at any time while using REGIMEN TABLETS you are ever hungry . . . if the REGIMEN TABLET plan doesn't help you lose up to 6 pounds in three days . . . if you don't reduce up to 10 pounds the first seven days . . . if you don't feel and look better . . . if you don't agree with us that REGIMEN TABLETS low-calorie way is the easiest, fastest, and best way to reduce you have ever tried, don't keep it. RETURN IT. Return the package and receive your money back immediately. No questions asked. The REGIMEN TABLET plan must work or you pay nothing.

YOU EAT WHAT THE FAMILY EATS... WHEN THEY EAT!

No dieting. No starving. No unappetizing foods. No food restrictions. You can sit down to breakfast, lunch or dinner and eat normally with the rest of the family, enjoy every mouthful of delicious food . . . but with this amazing exception. Before you're half way through you can eat no more. You feel full, completely satisfied, never hungry. REGIMEN TABLETS Take The Place Of Super Will Power, Sacrifice And Strain. Because you eat less, your weight comes down from the very first day. Pounds and inches disappear day after day.

MEDICAL PROOF

THE NEW WONDER DRUGS ARE BEST

REGIMEN TABLETS contain 3 active drugs necessary to perform the 3 most important functions of reducing. Each drug was tested by doctors in leading hospitals and clinics for safety and effectiveness. THE RESULTS WERE SO AMAZINGLY SUCCESSFUL THAT THEY WERE PUBLISHED IN LEADING MEDICAL JOURNALS so that other doctors could become acquainted with these astounding discoveries. This is proof you can rely upon.

ATTENTION ALL DOCTORS

The action of the drugs contained in REGIMEN TABLETS is referred to in this partial bibliography of published clinical reports:

1. Controlling Appetite in Obesity—L. S. Hirsh. The Journal of Medicine 20:84-85, April 1939.
2. The Treatment of Obesity — W. C. Cutting. Journal Clinical Endocrinology 8:85—1948.
3. Obesity—M. A. Lesser. Drug & Cosmetic Industry 57—780—1945.
4. New & Non-Official Remedies—Published under direction and supervision of the Council on Pharmacy & Chemistry of the A.M.A. 237—1955.
5. Obesity and Hypertension — Wm. L. Gould. North Carolina Medical Journal 827—July 1950.
6. Pharmacological Basis of Therapeutics—Goodman & Gilman, 846—2nd Ed. 1955.

BEWARE OF IMITATIONS

REGIMEN Tablets is the first and only reducing product of its kind in the world. It contains NOT ONE but THREE safe, completely effective wonder drugs to perform every known function for no-diet reducing, in addition to essential vitamins and minerals so necessary when reducing. Don't be confused with imitation products that contain only ONE of the three drugs found in Regimen Tablets and sell for the same price. They can do only ⅓ the job. Reducing experts say you need all THREE wonder drugs to really reduce without dieting. Don't be fooled by the exaggerated claims of cheap imitations. Get Regimen Tablets only and be sure of reducing quickly, safely, without dieting, without need for super will power or sacrifice.

REGIMEN TABLETS, another fine product of the Drug Research Corporation, sole distributors of Sustamin 2-12 for the relief of Arthritis-Rheumatism pains.

MAIL ORDER COUPON

To Lane Rexall Drug Stores
175 Peachtree St., N.E., Atlanta 3, Ga.
Please send the following:
____Regimen Tablets (10-Day supply at 3.00 ea. plus 9c tax and 10c postage)
____Regimen Tablets (20-day supply at 5.00 ea. plus 15c tax and 15c postage)
(No C.O.D.'s, Please)
Name _____
Address _____

DRUG LANE Rexall STORES

MOVIE REVIEW

Action-Packed Western Stars Stewart, Murphy

James Stewart and Audie Murphy are engaged in a real fine western this week at Loew's entitled "Night Passage."

The saddle-sore heroes of at least half a hundred outdoor epics are seen as brothers who fuss and fight—until the bloody climax when one dies in the others arms.

James Stewart

This is a big show which has all the action and breathtaking scenery one could cram into a 48-foot screen such as the Grand has. It was filmed in the Colorado Rockies and it tells about the building of a railroad and a mob of outlaws who persist in holding up the train to get the payroll.

This plot may not sound original, but westerns never seemed to thrive on originality. The dialogue is novel enough to give it a new sparkle and the performances of Stewart, Murphy, Dan Duryea and Brandon DeWilde are good enough that you will enjoy this film to the fullest.

Murphy's part is possibly his best to date. This is his first start as a bad man and he comes through with a characterization which is apt to place him on the wrong side of the law again and again. Duryea's character study is a peach. His dialogue enables him to get off some extra good scenes.

The film has lots of comedy relief to season the rough stuff. And, if you don't care for action or laughs, possibly the spectacle of the picture will please you.

It's entertainment for the family. —PAUL JONES.

Japanese Say Siesta Cuts Auto Accidents

TOKYO, Aug. 1 (AP)—Police here in Asia's largest city have this advice for safe driving on hot days: Pull up on a side street and nap from noon to 2 p.m. They say about a third of Tokyo's average 60 daily traffic accidents are caused by half-awake drivers.

NOW PLAYING
DRIVE-IN THEATRES

BANKHEAD — 3350 Bankhead Highway — SY 4-2811
"UNTAMED YOUTH"—10:05
Mamie Van Doren—Lori Nelson
"THE GUNFIGHTER"—8:30
Gregory Peck—Jean Parker

BOLTON — Marietta Blvd at Chattahoochee — SY 4-9866
"WAR DRUMS"—10
Alan Ladd—Color
"UNTAMED YOUTH"—8:25
Mamie Van Doren—Lori Nelson

FOREST PARK — Highway 54 — PO 7-7913
"BATTLE CRY"—Color
Van Heflin—8:25, 12:30
"REVOLT AT FT. LARAMIE"
Gregg Palmer—At 9:50

GLENWOOD — 4421 Glenwood — BU 9-6011
Box Office Opens 6:30 P.M.
"REACH FOR THE SKY"
Kenneth More—Color
"HELL AND HIGH WATER"
Color—Richard Widmark

LITHIA — 3 Mile West of Lithia Springs — Austell 2658
"BLACK SLEEP"
Basil Rathbone
"THE CREEPING UNKNOWN"
Lon Chaney Jr.

PEACHTREE — Peachtree Blvd. at Chamblee — GL 7-2010
Box Office Opens 6:30 P.M.
"THE BIG LAND"
Alan Ladd—Color
"TRIPLE DECEPTION"
Color—Michael Craig

PIEDMONT — Piedmont at Lindbergh — CE 7-2211
"THE PROUD ONES"
Robt. Ryan—CinemaScope
"TRIPLE DECEPTION"
Color—Michael Craig

ROOSEVELT — Roosevelt Highway — PO 1-8714
"DAKOTA LIL"
Geo. Montgomery—Rod Cameron
"CALL NORTHSIDE 777"
James Stewart—Helen Walker

SCOTT — Scott Blvd. at Lawrenceville Hwy. — ME 6-1320
Play "Hollywood" Every Wed.
"KING AND FOUR QUEENS"
Clark Gable—Color
"BHOWANI JUNCTION"
Ava Gardner—Stewart Granger

SO. EXPRESSWAY — U. S. 41 South at Kennedy Rd. — PO 1-5232
"I DIED 1000 TIMES"
Jack Palance—At 9:55
"RIDING SHOTGUN"—Color
Randolph Scott—8:20, 11:40

STEWART — Stewart at Cleveland — PO 1-4477
"THE PROUD ONES"
Robert Ryan—CinemaScope
"TRIPLE DECEPTION"
Color—Michael Craig

TWIN STARLIGHT — 2000 Moreland Ave. — MA 7-3661
NORTH THEATRE
"HELL ON FRISCO BAY"
Alan Ladd—8:25, 11:55
"SATELLITE IN THE SKY"
Kieron Moore—At 10:15
SOUTH THEATRE
"Animal World"-8:10, 11:30
Documentary in Color
"MAN FROM DEL RIO"
Anthony Quinn—At 9:45

CHILDREN UNDER 12 ADMITTED FREE

See for Yourself!
TRY THE WORLD'S BEST
BARBECUED RIBS
ON MY GUARANTEE OF
SATISFACTION or MONEY BACK
Enjoy real barbecue at its best—the old-fashioned kind that's pit-cooked slowly over charcoal and hickory. Taste real barbecue flavor in every bite. If you don't agree they're wonderful, the check's on us. How about it? Will it be barbecued ribs for you tonight?
with Cole Slaw and Garlic Toast $1.25
Served on a Tray or Boxed to Take Out
RUBENS' DRIVE IN
439 Marietta St. JA. 3-9443

IN PERSON!
JIMMY DICKENS
RED SOVINE
BOBBIE LORD
RONNIE SELF
MIMI ROMAN
BIFF COLLIE, M.C.
and BUN WILSON, SHIRLEY CADDELL and the TUNESMITHS

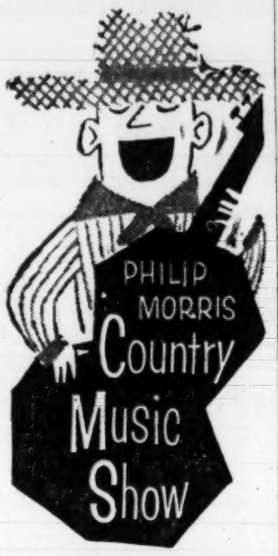

IN ATLANTA
Saturday, August 3
8:00 P.M.
LAKEWOOD PARK
Radio, TV, and recording stars!
admission FREE
Hear the show on CBS Radio
WAGA—Fri.—10:05 P.M.

To Amuse Us Today

At the Theaters

ART—"For Whom the Bell Tolls," Ingrid Bergman, Gary Cooper. At 3, 6:15, 8:55.
FOX—"An Affair to Remember," Cary Grant, Deborah Kerr. At 12:55, 3:04, 5:13, 7:22, 9:35.
LOEW'S—"Night Passage," James Stewart, Audie Murphy. At 11:30, 1:10, 2:55, 4:40, 6:25, 8:10, 9:50.
PARAMOUNT—"27th Day." At 11:44, 2:37, 5:20, 8:23. "20 Million Miles to Earth." At 1:06, 3:59, 6:42, 9:45.
RIALTO—"Love in the Afternoon," Gary Cooper, Audrey Hepburn. At 11:19, 1:58, 4:37, 7:16, 9:36. Walt Disney's "Alaskan Sled Dog."

Todd AO

ROXY—"Around the World in 80 Days," this year's Academy Award Winner. At 8 p.m.

Legitimate Theater

ARENA PLAYHOUSE—"Will Success Spoil Rock Hunter?" At 8:30 p.m.

Theater-Under-the-Stars

CHASTAIN AMPHITHEATER—"Wizard of Oz". At 8:30 p.m.

Neighborhood Theaters

AUSTELL—"Calypso Heat Wave," Johnny Desmond.
AVONDALE—"Beginning of the End" and "The Unearthly."
BROOKHAVEN—"Strange Adventure," "Dakota Incident." Color.
BUCKHEAD—"The D. I." Jack Webb and U.S. Marines.
CENTRAL—"Man Who Knew Too Much." "Fighting Kentuckian."
DECATUR—"The D.I." Jack Webb, Don Dubbins.
EAST POINT—"The D. I." Jack Webb, Don Dubbins.
EMORY—"The D. I." "Dance With Me Henry." Abbott-Costello.
EMPIRE—"Heaven Knows Mr. Allison." "Thunderstorm."
EUCLID—"The Ride Back." "Beast of Hollow Mountain." Color.
FAIRBURN—"Joe Butterfly." Color. Audie Murphy.
FAIRFAX—"Revolt at Fort Laramie," "Phantom of Rue Morgue."
FULTON—"A Woman's Devotion," "Hell's Crossroads."
GARDEN—Opening today, 8:45: "Boy on a Dolphin." Color. Alan Ladd.
GLEN—"Tarzan and the Lost Safari." Technicolor. Gordon Scott.
GORDON—"Untamed Youth." Mamie Van Doren.
GROVE—"The Unearthly" and "Beginning of the End."
HILAN—"The D. I." Jack Webb, Don Dubbins.
KIRKWOOD—"This Island Earth," "They Rode West." Color.
MADISON—"Accused of Murder," "The Kansas Raiders."
PLAZA—"Joe Butterfly." Color. Audie Murphy, George Nader.
PONCE DE LEON—"The Rainmaker," "Scandal, Inc."
RHODES—"The D. I." Jack Webb, Don Dubbins.
TECHWOOD—"Shoot-out at Medicine Bend." "Adv. of Robinson Crusoe."
TEMPLE—"Glory." Margaret O'Brien. Technicolor.

Drive-In Theaters

BANKHEAD—"Untamed Youth," 10:05. "Gunfighter," 8:30.
BOLTON—"War Drums," 10. "Untamed Youth," 8:25.
FOREST PARK (54)—"Battle Cry," 8:25. "Revolt at Ft. Laramie."
GLENWOOD—"Reach for the Sky," "Hell and High Water."
HIWAY 12 (Lithonia)—"The Girl He Left Behind." Color.
LITHIA (Lithia Springs)—"Black Sleep." "Creeping Unknown."
MOONLIT (Conyers)—"Full of Life." Judy Holliday, R. Conte.
PEACHTREE—"The Big Land," "Triple Deception." Both color.
PIEDMONT—"The Proud Ones," C'S. "Triple Deception." Color.
ROOSEVELT—"Call Northside 777" and "Dakota Lil."
SCOTT—"King and Four Queens" and "Bhowani Junction."
S. EXPRESSWAY—"I Died 1,000 Times," 10; "Riding Shotgun," 8:20.
STEWART—"The Proud Ones," "Triple Deception." Both color.
N. STARLIGHT—"Hell on Frisco Bay," 8:25; "Satellite in the Sky."
S. STARLIGHT—"Animal World," 8:10; "Man from Del Rio," 9:45.

Out-of-Town Theaters

BELMONT (Smyrna)—"The Delicate Delinquent." Jerry Lewis.
85 FAYETTEVILLE—"Man From Del Rio." "Kelly and Me."
MONTICELLO—"Earth vs. Flying Saucers." "Werewolf."
SWAN (Norcross)—"The Burning Hills." C'Scope. Color.

Colored Theaters

ASHBY—"Anastasia." Ingrid Bergman. "Hold That Hypnotist."
CARVER—"The Last of the Desperados." James Craig.
81—"Three Musketeers." Color. "Wild Dakotas." Bill Williams.
FORREST—"Hot Rod Rumble." "Calypso Joe." Herb Jeffries.
RITZ—"Anastasia." Ingrid Bergman. "Hold That Hypnotist."
ROYAL—Back again, "King Kong." "Shoot-out at Medicine Bend."

Dine, Dance and Floor Shows

BILTMORE RENDEZVOUS LOUNGE—Luncheon 11:30 to 2:30 p.m. Open until midnight.
BILTMORE TERRACE—In person, Freddie Martell, Sonny Morgan's Orchestra. Dine and dance. Shows at 9:30.
CLUB PEACHTREE—3 all-star girl shows nightly, 9, 10:45, 12:45. Member Diners Club. Near all downtown hotels.
PARADISE ROOM (Henry Grady Hotel)—Luncheon in Paradise 1 p.m. Dogwood Lounge from 6 p.m. All-star show nightly 8:30 and 11 p.m. Eve Hinkle and Orchestra from 7:30 p.m.
ROBINSON'S TROPICAL GARDENS—Dining and dancing from 6 p.m. Fri. and Sat. nights.
SILVER SLIPPER—Dining and dancing. Billy de Coates' Band. Fri. and Sat. nights.

Dance and Floor Shows

DOMINO LOUNGE—Ric Cartey Trio, Paprika Tommy, Bleerer Joan Day.
CLOVIS CLUB—Bruce Stevens, Joe Turner, Charlie Snyder. 9:30, 11:15, 12:30.

Lounges, Entertainment

PIEDMONT HOTEL TERRACE LOUNGE—Open 4 p.m. Joan Taylor at the organ.

Amusement Park

LAKEWOOD—28 big rides and games. Open 7 p.m. daily except Monday. Open 2 p.m. Saturday and Sunday. Rollerink open every night.

Roller Skating

ROLLERDROME (Penn Avenue and Ponce de Leon)—Summer schedule Fri. and Sat. Eve. only 8 to 11, July and August.

Miniature Golf

PUTT-PUTT GOLF COURSES—3491 Glenwood Rd. (Glenwood Springs), DeLowe Drive (Campbellton Plaza), 2165 Cheshire Bridge Road (off Piedmont).

TWIN STARLIGHT — 2000 Moreland Ave. — MA 7-3661
YOUR CHOICE of 4 FEATURE PICTURES FOR THE PRICE OF 1
EVERY FRIDAY AND SATURDAY is "TREAT NIGHT"
Visit either theater and THEN get FREE PASS at the concessions stand to see the shows at the other theatre on the same night!
NO OTHER DRIVE-IN Can Offer You SO MUCH for SO LITTLE!

NOW LOEW'S COOL
JAMES STEWART
AUDIE MURPHY
NIGHT PASSAGE
TECHNICOLOR TECHNIRAMA
DAN DURYEA · DIANNE FOSTER
ELAINE STEWART · BRANDON deWILDE
plus
TECHNICOLOR CARTOON
LOEW'S LATEST NEWS

ROLLERSKATE at the ROLLERDROME
"WHERE BEGINNERS BECOME CHAMPIONS"
SUMMER SCHEDULE
8 to 11 P.M. Friday and Saturday Evenings Only
JUNE, JULY AND AUGUST
Penn Ave. at Ponce de Leon
TR. 4-3218

TODAY AT 8 P.M.
52 BEST PICTURE AWARDS & WORLD WIDE HONORS
Michael Todd's Around the World in 80 days in TODD-AO
ROXY
Evenings 8 p.m., $2.20, $1.75
Mats., Sat.-Sun. 2, $2.20, $1.75
Mat. Wed. 2 p.m., $1.75, $1.25
204 Peachtree, MU. 8-5133
AVOID DISAPPOINTMENT—BUY IN ADVANCE

1957 MIDWAY • KIDDIE-LAND
28 big rides and games
Roller Rink Open Nightly
Lakewood Amusement Park

ALL YOU CAN EAT 1.25 CATFISH ALL YOU CAN EAT 1.25
8,000 lbs. sold every week
RIO VISTA RESTAURANTS
2375 Stewart Ave.
MORELAND AVE., S. E.—4 Miles South of Atlanta

DECATUR DR. 3-8114
HILAN TR. 2-7946
RHODES TR. 6-7919
JACK WEBB as T/SGT. JIM MOORE, U.S. Marines.
THE D.I.

ART • NOW AIR CONDITIONED
GARY COOPER
INGRID BERGMAN
in ERNEST HEMINGWAY'S
FOR WHOM THE BELL TOLLS
A PARAMOUNT RE-RELEASE
TECHNICOLOR
3 Shows Daily
3:00-6:15-8:55

LOANS For Vacations
LOANS To Consolidate Bills
LOANS On Automobiles
LOANS On Any Good Security
SOUTHERN DISCOUNT CO.
220 HEALEY BLDG.
JA. 2-2756
919 West Peachtree, NE
TR. 2-9631

EUCLID — JA. 5-3030
"THE RIDE BACK"
"BEAST OF HOLLOW MOUNTAIN"
ANTHONY QUINN

PONCE DE LEON — TR. 3-8787
"THE RAINMAKER"—Color
Burt Lancaster—K. Hepburn
"SCANDAL, INC"

T'nite thru Sun. 8:30 p.m.
"The WIZARD of OZ"
Broadway Cast
Singing, Dancing Chorus
Through August 4—8:30 P.M.
Tickets at Theater Box Office
Georgian Terrace Hotel, TR. 5-4708
Or at Symphony Box Office in
J. P. ALLEN'S Basement
10 A. M. to 4:30 P. M.
ADMISSION—$1 and $2
BOX SEATS—$3
Children Under 12 Half Price
THEATER UNDER the STARS
CHASTAIN AMPHITHEATER
NORTH FULTON PARK

SPACE HORRORS INVADE EARTH!
MONSTER AMOK ON EARTH!
20 MILLION MILES TO EARTH
Nothing like it since King Kong!
PLUS
The 27 most terrifying days in history!
THE 27th DAY
Now SHOWING Paramount
Extra Color Cartoon Latest World News

RIALTO HELD OVER 3RD WEEK
LOVE IN THE AFTERNOON (An Adult's Delight of French Night Life! Not Recommended for Children During the Day)
Let me tell you Atlanta girls all about "Love in the Afternoon."
If it's pettin' you're not gettin' remember there's nothin' as refreshin' as "Love in the Afternoon."
If you like osculation—get up and stop frettin'—start dressin' for "Love in the Afternoon."
If you try a little teasin' why not try to start in squeezin' "Love in the Afternoon."
If she's got you on the run and tells you it's been fun don't try to run from "Love in the Afternoon."
Advice ain't what you're needin' but we've done a little teasin' so you'll have a reason for seein' "Love in the Afternoon."
SQUEEZE IN LOVE IN THE AFTERNOON AT . . .
GARY COOPER
AUDREY HEPBURN
MAURICE CHEVALIER
The following times: 11:05--1:55 4:34--7:16 9:43
LOVE IN THE AFTERNOON
THE SEXIEST MOTION PICTURE TO BLUSH ACROSS THE SCREEN SINCE "THE MOON WAS BLUE"

Use Journal-Constitution Want Ads For Results

THE MOMENT HE TOUCHED HER, HE KNEW HE COULD NEVER LET HER GO!

Here is a love story you'll love with all your heart!

They met on shipboard—it seemed to be just one of those things. But from the moment he touched her, he knew he could never let her go!

Every bitter-sweet moment of their romance on the French Riviera . . . across an ocean and all over New York is yours to share and cherish forever!

20th Century-Fox presents
Cary Grant · Deborah Kerr
in Leo McCarey's
An Affair to Remember
CINEMASCOPE
COLOR by DE LUXE
—Added Units—
Woody Woodpecker Color Cartoon
Fox World News
TOPS IN CINEMASCOPE! The Fabulous FOX ...and STEREOPHONIC SOUND, too!
Starts TODAY

NEW STATE FFA PRESIDENT SHOWS OTHER OFFICERS HOW TO USE GAVEL
(L-R) Bloodworth, Davis, Stone, Cone, Howell, Bell, Harris

Perry's Stewart Bloodworth, 17, Heads Georgia's Future Farmers

Constitution State News Service

COVINGTON, Aug. 1—Stewart Bloodworth, 17, of Perry Thursday was elected president of the 18,000-member Future Farmers organization of Georgia.

He succeeds Jim Thomas of Patterson, who was awarded a four-year, expense-paid scholarship to college by a "friend" of Future Farmers of America.

Other officers named at the last day of the annual convention held at the FFA-FHA camp near here were:

Johnny Stone of Hogansville, Jerry Davis of Athens, Bobby Cone of Soperton, vice presidents; Tony Howell of Bainbridge, secretary, and Russell Harris of LaFayette, treasurer. Roger Bell of Savannah will serve as reporter.

Also Thursday, a new granite-veneer cottage was dedicated at the camp and forestry award winners were announced.

J. R. Lientz, vice president of the Union Bag-Camp Paper Corp. of Savannah, which provided funds for the building, turned the keys over to retiring president Thomas and FHA President Joyce Crider of Elberton. The cottage is the second structure dedicated at the camp in the drive to raise $200,000 for improvements.

Following the cottage dedication ceremony, Jim Thomas presented Leintz the honorary Georgia Planter Degree.

Winning forestry awards were Johnny Dekly of Statesboro, first place; Mike Brown of Soperton, second; Roger James of Homerville, third.

The announcement on the college scholarship for Thomas stated that the "Friend of FFA" who asked not to be named, was making the award because of the initiative and determination that the retiring FFA president has shown during his membership in the organization.

It pointed out that Thomas lost the state public speaking contest three times before winning it and lost on his first try for a state officer position but came back in the second year and was elected president.

The announcement added that throughout his membership in the Future Farmers organization he has displayed the same type of determination.

A candle-lighting service ended the four-day convention for the FFA'ers Thursday night.

Special Photos

FHA AND FFA LEADERS ACCEPT COTTAGE KEYS
Paper Firm's J. R. Lientz with Miss Crider, Jim Thomas

Soil Bank's End Forecast By Campbell

Constitution State News Service

AMERICUS, Aug. 1—Georgia's Commissioner of Agriculture Phil Campbell foresees an end to the national soil bank plan within another year, he told members of the Americus Rotary Club in an address here.

The state official said that it should be apparent now that the overall plan has only succeeded in a transfer of problems for the farmer, that if continued it will "buy the farmers out of business."

He pointed out that farmers who were forced to curtail their production are switching to other concentrated forms of farming and that it is resulting in an overproduction of foodstuffs, thus bringing prices down.

Campbell visualized a new farm program whereby there would be an allotment for needs of the United States with the production above that need being sold on the world market.

He believes that this would most benefit the small farmer. He charged that Washington policy has prevented the sale of farm products on the world market in the past few years.

While praising the great diversity and production capacity of Georgia agriculture, Mr. Campbell said that in the future more stress will be placed on quality.

He said Georgia farmers are at the crossroads of quality products and that in order to compete with other areas producing the same foodstuffs greater emphasis will be put on this in years to come.

On the question of industry vs. agriculture, the commissioner reported that far from driving the farmer out of business, industry has tied into be of great benefit.

He said that in North Georgia industry played a great part in saving the farmer by providing an outlet for farm products.

Today he says the farmer who has outside income such as in industry enjoys a more abundant life usually than the individual who depends solely on agriculture.

TODAY'S EVENTS

KIWANIS CLUB OF NORTHSIDE—Biltmore, 12:30 p.m.

ALCOHOLICS ANONYMOUS — Hapeville Presbyterian Church, 8 p.m.

ALCOHOLICS ANONYMOUS—Downtown, 298½ Peachtree St., NE. 8 p.m.

NATIONAL SECRETARIES ASSN.—North Fulton Park Grill No. 1, 6:30 p.m., annual picnic.

ATLANTA LIONS CLUB—Dinkler Plaza, 12:15 p.m. Paul Webb, solicitor general of Fulton County.

Son's Birthday Keeps Ike Home

WASHINGTON, Aug. 1 (UP). President Eisenhower will not go to his Gettysburg, Pa., farm this weekend, but will remain here for the birthday of his son, Maj. John S. Eisenhower.

John, now on temporary Army duty at the White House, will be 35 years old.

12-Yr. Scale For Teachers May Be Asked

A new salary scale for Georgia teachers with 12 years' experience is expected to be recommended by a committee of school leaders appointed Thursday by Dr. M. D. Collins, state school superintendent.

The committee will be headed by Dr. Claude Purcell, assistant state school superintendent, and will include Dr. E. M. Thompson, superintendent, Coffee County Schools, Douglas; R. S. Alexander, principal, Douglas County High School, Douglasville; J. J. Cordell, superintendent, Dougherty County Schools, Albany; Carl Story, principal, Warner Robins High School, Warner Robins; Mrs. Doris Thomas, Savannah; Miss Marjorie Gamble, Columbus; Mrs. Rita Collins, Gainesville.

Paul West, superintendent, Fulton County Schools, Atlanta; Zade Kenimer, superintendent, Harris County Schools, Hamilton; Sen. Glenn Pelham, Cairo; F. M. Hughes, executive secretary, Georgia Education Assn.; J. K. Brookshire, superintendent, Madison County Schools, Danielsville; Kankakee Anderson, Georgia Education Assn., Atlanta; W. J. Andrews, Toccoa; Miss Jewell Trippe, Taylorsville, and Miss Montine Jackson, Moultrie.

5 Atlantans on Convention Program

Five Atlanta educators will be on the program of the 51st annual convention of the American Vocational Assn. to be held Aug. 5-9 in Philadelphia.

They are T. G. Walters, state supervisor of agricultural education; Mildred A. Witten, supervisor of home economics; George W. Mulling, supervisor of industrial arts, and W. M. Hicks, supervisor of business education; Inez Wallace, supervisor of home economics; George W. Mulling, supervisor of Industrial arts, and W. M. Hicks, supervisor of trade and industrial education.

This Is the Berries!

DANVILLE, Ky. (AP)—You could pick strawberries on Kentucky Highway 34 recently. An unidentified trucker lost 168 quarts off a truck as he went around a curve but he didn't have time to pick them up. He told motoists to "help themselves" and many did.

STANDARD FEDERAL SAVINGS & LOAN ASSOCIATION

INSURED SAVINGS

LIBERAL DIVIDENDS

BROAD ST · MUSE'S · WALTON ST · GRANT BLDG · STANDARD FEDERAL

SAFE HOME LOANS

5% to 7% Interest on Balance Only

DIRECTORS
DR. IRWIN T. HYATT
C. A. LITTLE
S. L. DANIEL
J. L. R. BOYD
DR. L. N. TURK
E. B. TOWNSEND
DR. HENRY A. ROBINSON
PAUL LOGAN
HAROLD E. MARCUS

48 BROAD ST., N.W. MU. 8-6619

Mrs. Wagar and Partner Leading at Bridge

PITTSBURGH, Aug. 1 (AP)—Contract bridge stars Margaret Wagar of Atlanta and Kay Rhodes of New York, got away to a fine start today in defense of their women's pair championship in the 29th summer national tournament of the American Contract Bridge League.

The Wagar-Rhodes combination scored 212 points, three more than their nearest competitors.

In the men's pair championship, Samuel Scaffidi of Steubenville, O., and Alfred Ruttenberg of New York, with 202½ points, were first round leaders.

Mrs. Wagar and Mrs. Rhodes have won the women's title two years running. Other women's pair leaders:

Mrs. Albert Shmukler and Mrs. Joseph Kaplan, Philadelphia, 209, Mrs. Jonathan W. Stott and Miss Anne Zachary, Charlotte, N.C., 208½, Mrs. Edith Kemp, Miami, and Mrs. Terry Michaels, Washington, D.C., 205, Mrs. Jan Stone, New York, and Mrs. Sally Young, Philadelphia, 204.

Other men's pair leaders behind Scaffidi-Ruttenberg:

V. E. Laska, Decatur, Ill., and Stanley Albert, Winter Park, Fla., 198, Myron Swartz and Irving Simon, of Pittsburgh, 195, Bruce Elliott and Percy Sheardown, Toronto, 192, Charles J. Solomon and David Warner, of Philadelphia, 189½.

The master knockout team championship event went into the second round tonight, after last night's initial matches cut the field from 72 to 36 teams. The winner will become American champion and will play the European champion team next winter for the world title.

PAY LESS GET MORE · Jacob's DRUG STORES EST 1879 · STORES ALL OVER ATLANTA

SEA & SKI SUNTAN CREAM

POSITIVELY PREVENTS SUNBURN

4 OZ. $1.19
8 OZ. $1.98

(or your money back)

LET SOUTHERN PROVE TO YOU
the finest re-upholstering costs no more

Call Now (Day or Night) JA. 5-6868
FREE Decorator Consultation
Our decorator will visit you with over 200 samples for your selection. This service is free and without any obligation.

Two-piece suite from $69.50 including all labor & materials.
Southern's Famous Complete Rebuilding—Only $15 More
EASY TERMS

EXTRA SAVINGS! A Fine Selection of Quality Upholstery Fabrics Reduced Up to 40%

FREE This Week Only
18-PC. LUNCHEON SET
with order to re-upholster your two-piece suite

OVER 30,000 SATISFIED CUSTOMERS

SOUTHERN Upholsterers

NEW LOW PRICE! $199.95

Hotpoint 11 CU. FT. REFRIGERATOR

66 LB. storage space for frozen foods
4 deep door shelves
New dial defrost

MODEL 7EB11

18 SQ. FT. Shelf Area

Guaranteed and serviced by Hotpoint Appliance Sales Company.
All appliances can be financed by G E. Credit Corporation.

Cox-Gardner
HOME FURNISHING CENTER
93 FORSYTH ST... NEXT TO NEW POSTOFFICE

SCRAMBLED SITUATION

Egg Chiefs Try To Boost Eating

By BOB WILLIMON

The egg people are concerned.

Americans were eating one and 41-365ths eggs a day each back in 1953. Today it's only one a day.

Not enough advertising and public education is the trouble, it came out here Thursday.

Egg interests in Georgia so far this year have contributed only $16.43 to a national effort to get the good word about eggs out to the country's consumers.

The money went to the Poultry and Egg National Board. The board is cripping along on a $240,000 budget this year. The cereal industry is forking up $38 million to help get its competitive products on the breakfast table.

Education is one of the main problems, said R. L. Boswell, chief of the Georgia Agriculture Department egg section. Consumer education.

LABELS MEANINGLESS

"I doubt seriously if any of our housewives can interpret the label on a carton of eggs," Boswell said. He was referring to what the gradings mean.

All eggs sold at retail in Georgia must have the grade, size, date, packer's name and address and state of origin. Where they were laid, geographically.

"A quality egg's yolk stands up firm and the egg covers a comparatively small area of the frying pan," Boswell continued, still discussing what he said many housewives apparently don't know.

A "C-grade" egg's yolk is flat, and the egg runs all over the pan. It's the "lowest edible grade," he said.

In the refrigerator, the yolk of an egg will "float" to the top if it stands too long broad-end-down. The yolk will burst when the housewife breaks the egg in a pan and she'll think she has a "bad egg." The thing to do is stack your eggs narrow-end-down, Boswell said.

IT'S THE HUMIDITY

Thursday's meeting at the Henry Grady was presided over by C. E. Boggs, president of the Georgia Egg Assn. Also taking part was W. Ray Ulrich, manager of the Atlanta Chamber of Commerce and Agriculture Commissioner Phil Campbell. The meeting was one of 15 of the type being held over the eastern U. S.

Steve Linger, of a refrigerated egg case producing firm which picked up the tab for the meet, said one problem of marketing better eggs is humidity. The humidity of most supermarkets is "around 28-to-30 per cent." Unless special cases are used, eggs—which require 70-to-80 per cent humidity—will lose moisture.

Grocers give more display space to cheese, despite the fact that people eat more eggs than cheese. That's another thing in the egg people's craw.

PROMOTIONAL WORK

Theme of the meet was "The Production and Marketing of Better Quality Eggs." Agricultural educators and Extension personnel as well as egg producers attended.

Boggs said it is hoped some pro-rata method of county-level support of the PENB promotional program can be worked out.

The egg-production industry in Georgia is "growing fast," reports the Agriculture Department. Figures show that only a few years ago, 50 per cent of the eggs consumed in the state were imported. Today that figure is only 27 per cent.

Flour Boosts Wheat Sales

CHICAGO, Aug. 1 (AP)—Improved flour business moved wheat futures higher on the Board of Trade today but later profit-taking reduced gains of up to a cent a bushel to fractions. All other grains closed steady to strong.

Buying of wheat futures was credited to flour millers against sales of an estimated 37½ million bushels of hard wheat flour to domestic bakers since noon Wednesday.

New crop wheat closed ⅛ to ¼ higher, corn ¼ to ¾ higher, oats ⅛ to ½ higher, rys ¾ to 1½ higher, soybeans 1¼ to 2¼ higher, and lard 7 cents lower to 7 cents higher per hundred pounds.

CHICAGO GRAIN QUOTATIONS

CHICAGO, Aug. 1 (AP)—

	Open	High	Low	Close	Close Prev.
WHEAT (OLD)—					
Sept.	2.15¼	2.15½	2.15	2.15¼	2.15¼
Dec.	2.20	2.20½	2.20	2.20⅜	2.20½
WHEAT (NEW)—					
Sept.	2.16	2.16¼	2.15¼	2.15⅝	2.15⅝
Dec.	2.21	2.21¼	2.20¼	2.20⅜	2.20⅝
Mar.	2.22	2.22⅜	2.21½	2.21⅝	2.21¼
May	2.16	2.16¼	2.15¼	2.15⅝	2.15⅝
CORN—					
Sept.	1.29¼	1.29⅞	1.29	1.29¼	1.29
Dec.	1.25⅝	1.26	1.25¼	1.25¾	1.25
Mar.	1.29⅜	1.29¾	1.29¼	1.29⅝	1.28⅞
May	1.32	1.32⅝	1.32	1.32½	1.31¾
OATS—					
Sept.	.65½	.66¼	.65¾	.65⅝	.65½
Dec.	.68⅜	.69⅜	.68¾	.68⅞	.68⅜
Mar.	.70⅝	.71⅜	.70⅝	.70⅞	.70½
May	.70¾	.71⅝	.70⅝	.70¾	.70¼
RYE—					
Sept.	1.29½	1.30¾	1.29½	1.30	1.29
Dec.	1.34	1.34¾	1.33¾	1.34	1.33
Mar.	1.37¾	1.37¾	1.37	1.37¼	1.35¾
May	1.37½	1.37¾	1.37¼	1.37¼	1.36
SOYBEANS—					
Sept.	2.43	2.44¾	2.43	2.44	2.41¾
Nov.	2.36¼	2.37½	2.35¼	2.35¾	2.34½
Jan.	2.39¾	2.41¼	2.38¾	2.39½	2.38¼
Mar.	2.42½	2.43¾	2.41¾	2.42½	2.40¾
May	2.44	2.45	2.43	2.44	2.42½
LARD—					
Sept.	13.25	13.37	13.15	13.30	13.25
Oct.	13.45	13.57	13.37	13.52	13.45
Nov.	13.35	13.42	13.22	13.25	13.32
Dec.	13.42	13.60	13.30	13.50	13.47
Jan.	13.40	13.50	13.27	13.40	13.42
SOYBEAN OIL—					
Sept.	11.35	11.44	11.29	11.43	11.31
Oct.	11.33	11.40	11.30	11.39b	11.28
Dec.	11.32	11.38	11.25	11.37	11.27
Jan.	11.36	11.38	11.31	11.38	11.27
Mar.	11.34	11.40	11.28	11.38	11.27
SOYBEAN MEAL—					
Aug.	48.90	49.50	48.90	49.50	48.75
Sept.	48.90	49.50	48.90	49.40	48.50
Oct.	47.15	47.70	47.10	47.60b	47.10
Dec.	47.15	47.60	47.15	47.60b	47.05
Jan.	47.40	47.90	47.40	47.90b	43.30

a—Asked; b—Bid.

Cash Grain

CHICAGO, Aug. 1 (AP)—Wheat was firm, basis firmer, receipts 58 cars; corn was firm, basis firmer, receipts 63 cars; oats were firm, basis firm, receipts 50 cars; soybean receipts 36 cars.

ST. LOUIS, Aug. 1 (AP)—Cash grain: Wheat, 34 cars, 4 sold, No. 4 red winter 2.10, No. 4 red garlicky 2.01, No. 3 hard 2.08½, No. 3 mixed 2.01.

Corn 65 cars, 7 sold, No. 2 yellow 1.35½, No. 3 yellow 1.33½, No. 4 yellow 1.31½-1.32½, sample grade yellow 1.15-1.30½.

Oats 10 cars, 3 sold, No. 1 white 75.

Goodyear Raises Prices, Blaming Wages and Costs

AKRON, Ohio, Aug. 1 (UP) — The Goodyear Tire and Rubber Co., first of the industry's "big five" to settle with the United Rubber Workers Union for a 15-cent hourly package increase, has announced a three per cent increase in tire prices.

The increase, effective Aug. 1, is three to six per cent on other Goodyear products.

"The action was made necessary," the company said, "to meet in part recent advances in wages, materials, freight and other operating costs."

New price lists, reflecting the increases, will be mailed immediately for Goodyear dealers and distributors, the company said.

Butter and Eggs

ATLANTA EGG MARKET (USDA-GDA)

Eggs, Market position steady and prices generally unaltered. Increased buying emphasis continued to center itself on quality factor. Reported receipts were light to moderate and comprised entirely of arrivals from nearby points. Floor stocks clearing satisfactorily in most instances under a relatively active movement on all sizes. Offerings from nearby producing areas remain comparatively light.

Prices paid by first receivers delivered Atlanta cases included (includes nearby produced) (min. 80 per cent A quality). Whites large 42-44c, most 43c; medium 33-35c, most 33c; small 22c. Browns too few to report. (Min. 70 per cent A quality) mixed colors too few to report. Prices to retailers consumer grades cases included store door delivery cartoned min. one case sales (includes direct sales by nearby producers). Grade A large white 48-58c, most 51-53c; large brown too few to report, large mixed colors 48-52c. Medium white 42-51c, most 43-46c; medium brown too few to report, medium mixed colors 42-47½c, most 44-45c, small white 30-40c, most 30-31c; small brown and small mixed colors too few to report.

NEW YORK, Aug. 1 (AP)—(USDA)—Wholesale egg prices were weak Thursday. Receipts 15,300. (Wholesale selling prices based on exchange and other volume sales.) New York spot quotations follow: Includes Midwestern: Mixed colors: Extras (48-50 lbs.) 41½-43½; extras large (45-48 lbs.) 41-41½; extras medium 36-37; standards large 28-31; checks 25-26½. Whites: Extras (48-50 lbs.) 42-43½; extras large (45-48 lbs.) 41½-42; extras medium 36½-37. Browns: Extras (48-50 lbs.) 42½-43½. Includes nearby: Whites: Top quality (48-50 lbs.) 44½-47½; mediums 36½-37; smalls 24½-25; peewees 17-17½. Browns: Top quality (48-50 lbs.) 46-48; mediums 40½-41½; smalls 28½-29; peewees 17-17½.

NEW YORK, Aug. 1 (AP)—(USDA)—Butter steady. Receipts 286,000. Prices unchanged.

Cheese steady. Receipts 119,000. Prices unchanged.

CHICAGO, Aug. 1 (AP)—Chicago Mercantile Exchange—Butter steady; receipts 724,000; wholesale buying prices unchanged; 93 score AA 59; 92 A 59; 90 B 56½; 89 C 55; cars 90 B 57; 89 C 55½.

Eggs easy; receipts 7,400; wholesale buying prices unchanged to 1 cent lower; 65 per cent or better A white 39; mixed 39; mediums 34½; standards 28; dirties 24½; checks 24; current receipts 25½.

Coffee Futures

NEW YORK, Aug. 1 (AP)—Brazilian deal-r and commission house selling depressed coffee futures today. A decline in roasters demand, which had helped to stimulate buying of futures earlier this week, caused the decline.

Coffee spot Santos No. 4 ex-dock closed at 56.00a. Cost and freight offerings include Santos bourbons 3s at 50.25 52.25n and 5s 49.25-51.25n.

"B" futures closed 61 to 85 lower. Sales 55 contracts.

	High	Low	Close
September	54.60	54.25	54.14n
December	52.45	52.00	52.00
May	50.90	50.30	50.35a
July	49.90	49.50	49.45n

"M" futures closed 49 to 55 lower. Sales 20 contracts.

	High	Low	Close
September	65.65	65.10	65.10
December	60.85	60.85	60.60n

a—Asked; n—Nominal.

Cocoa

NEW YORK, Aug. 1 (AP)—Cocoa futures closed 10 to 37 lower. Sales 246 contracts.

	High	Low	Close
September	29.20	28.90	28.99
December	29.30	29.04	29.18
March	29.15	28.90	29.02n
May	29.20	29.05	29.08n
July	29.11	29.10	29.14n

Spot Accra 30¾n.
n—Nominal.

Cottonseed Oil

NEW YORK, Aug. 1 (AP)—Bleachable cottonseed oil futures closed 7 to 13 higher. Sales 179 contracts.

	High	Low	Close
September	15.28	15.15	15.28
October	15.20	15.11	15.20
December	15.15	15.02	15.14b
March	15.20	15.20	15.18b
May	15.20	15.18	15.20
July	15.20	15.20	15.15b

Closing bids: January 15.14n.
b—Bid; n—Nominal.

Cottonseed Meal

MEMPHIS, Tenn., Aug. 1 (AP)—Cottonseed meal, bulk, future quotations, prime 41 per cent protein basis.

Sept.	51.50-52.00	51.75-flat
Oct.	51.00-51.25	51.00-flat
Dec.	51.00-51.25	51.00-51.50
Jan.	51.00-51.50	51.00-51.50
Mar.	51.00-51.50	51.00-51.50
May	51.25-51.75	51.00-51.50
July	51.25-51.75	....

POULTRY

ATLANTA POULTRY (USDA-GDA)

Ready-to-cook poultry. Market about steady with prices on broilers or fryers unchanged to 1c lower. Demand fair to good. Supplies adequate. Hens continued in light to fair demand at unchanged price levels. Prices to retailers grade A ice packed mixed sizes. Broilers or fryers (small lots) 33-38c, most 34½c. Hens over 4 lbs. 30-34c, most 31-32c. Under 4 lbs. 26-30c, most 27c.

NORTH GEORGIA LIVE POULTRY (USDA-GDA)

Broilers or fryers. Demand improved following Thursday's price decline. Thursday's trade regular in nature with bookings for the weekend relatively heavy. Offerings ample for present needs although heavy weights remain scarce in many instance.

Buyers offering prices and estimated volume up to 11 a.m. today: Broilers or fryers 2¾-3½ lbs. At farms 20; f.o.b. plants 21.

Prices paid and reported volume for yesterday, July 31. At farms 20, f.o.b. plants 21.

Hens: Offerings adequate for a fair demand. Trading light. Prices paid for heavy type at farms 16, f.o.b. plants 17-18. Light type too few to report.

NEW YORK POULTRY

NEW YORK, Aug. 1 (AP)—(USDA)—Live poultry receipts light. Trading good for caponettes and pullets; slow for fryers. Market dull for fryers, firm for pullets and caponettes, nominal for other poultry. By express: Pullets, crosses 5 lbs. and up 35. Broilers or fryers, rocks 3-4 lbs. average 29. Caponettes, rocks 4½-5 lbs. 31. Dressed poultry. Steady. Turkeys, fresh, ice-packed young toms 26-28 lbs 29-31.

STRICTLY BUSINESS

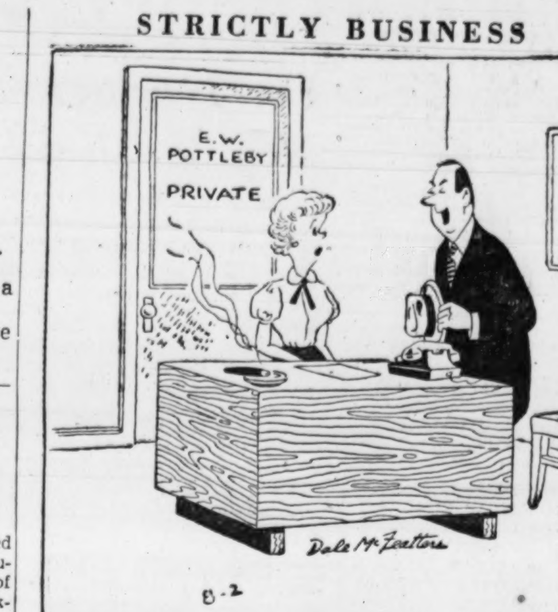

"Well, since he's not in, may I sit a while and watch you smoke your cigar?"

New York Bonds

NEW YORK, Aug. 1 (AP)—Over-the-counter U.S. Government Treasury Bonds:

			Bid	Asked	Net Change	Yield
T-2¼s	62-59	Dec.	92.00	92.4	+.2	3.90
T-2½s	69-64	Dec.	87.00	87.4	+.2	3.83
T-2½s	72-67	Dec.	86.30	87.2	+.2	3.61

NEW YORK, Aug. 1 (AP)

	Close	Net Chg.
NEW YORK CITY BONDS		
3s80	92⅝	—¼
CORPORATION BONDS		
Aldens4½s70	83	
AlliedChem3½s78	93½	—¼
Alcoa4¼s82	99¾	—¼
Do3⅛s64	95¾	+⅛
Do3s79	83½	
Am&FP5s2030	80	+2
AmMch&F5s77	113	—¼
AmT&T4¾s85	97⅞	+⅛
Do3⅞s67	128½	—⅛
Do3⅞s90	90½	+⅛
Do3¼s84	83¼	
Do2¾s87	73⅛	+⅝
Do2⅝s71	82¼	+1
Do2¾s75	80½	
Do2¾s80	77⅞	
Do2¾s82	74⅞	
Do2⅝s86	71¼	
AmTobacco3s62	93⅞	+¼
AngLauN4s60	97½	
Armour5s84	71	+⅞
Atchison4s95	99⅞	+1⅛
AtlCstL4½s64	99¾	
B&O4½s2010	77	—⅛
Do4½s2010A	75⅛	
Do4½s95	75½	—1
Do4s80	72⅜	+⅛
Do3⅞s70	81	+⅛
BellTPa5s60	101¼	
BethStl3¼s80	145	—4⅜
Do2⅝s70	86½	
Bos&Me4½s70	49½	
Do4s60	66⅞	—¼
BrunBalke5s72	160	+2⅞
BufNiaEl2¾s75	79	
Burroughs4¼s81	118¼	—1⅛
CalElPw3s76	75	—7⅛
CanSouthern5s62	100¼	—1
CanPac4sperp	93¼	+⅛
CaroC&O4s65	100¼	
Ches&O4½s92	98¼	—1⅛
ChiB&Q4s58	99¾	+⅛
Chi&EIllinc97	87	—1⅛
CMSP&P5s2055	58⅝	+⅛
Do4½s2044	61¼	+¼
Chi&NW4½s99	67	
ChiUnSta3⅞s63	90	—2⅛
Chi&WInd4⅜s82	93⅞	
CITFin4¼s71	98⅞	
Do4s60	96	+⅛
Do2⅞s59	96	+⅛
CinUnTerm2⅞s	85	
CitiesSvc3s77	83⅞	—⅛
CCC&StL4½s77	72⅛	+⅛
ColoF&Ir4⅞s77	106	
ColumGas5½s82	104⅝	—¼
Do3⅛s64	128	—1
CombEng3⅞s81	101¼	—⅛
ComwEd3s77	83½	+1⅛
ConRRC3s2001	23¼	—1⅛
CubaNo4s70	40	—¼
CubaRRmtg4s70	29¼	—¼

	Close	Net Chg.
CurtisPub6s86	94¼	
Daystrom4¾s77	140	+1
DelL&W5s73	87	+¾
DetEdis3¾s71	120¼	—¼
DetEdis3¼s69	160	
DetT&Tun4½s61	98	+⅝
DouglasAirc4s77	94⅝	—⅜
DowChm3s82	132½	—½
DresInd4¼s77	105¾	—¾
Erie5s2020	69⅞	—⅛
Erie5s2020reg	69	
Fansteel4¾s76	126	—½
Firestone3s61	94¾	—¾
FlaECst5s74	102¼	
GenAmTran4s81	113	—2⅞
GenCigar5½s87	86½	+½
GenDyn3½s75	113	—½
GenElec3½s76	92¼	+⅛
GenMotAcc4s58	99⅝	+⅛
Do3⅝s61	97½	+⅜
Do3½s72	87½	—½
Do3s60	95¾	—⅛
GenMotCp3¼s79	90½	+1
GenTelCp4⅛s77	102⅞	+½
Do4s71	98	+¾
GtNorRy5s73	102¼	+1½
GtNorRy3⅛s2000	67⅝	—½
GrnBay&Wdeb	16½	—½
HousehFin5s82	99¾	
IllBellTel3s78	75¼	—3⅜
IteCktBrk4¼s82	115	—2¼
LibMcN&L5s76	98	+¾
Lockheed4½s76	90	
Do3¾s80	83	—¾
LongIsL3⅝s76	86	—2
Lou&N2⅞s2003	76	—⅛
MackTrks5½s68	85¼	
Macy5s77	103¼	
MerChap&S4½s73	82	+¾
MichCong3¼s69	89½	—½
MplsMol6s86	73	
MoPac5s2045	53¼	+⅛
Do4¾s2020	60	
Do4¾s2030	56¾	+¼
Do4¼s76	92	+⅛
Do4¼s90	71¼	+¼
Do4¼s2005	69¾	
NatCashR4¼s81	119	—1
NEngT&T4½s61	100¾	—¼
Do3s74	84½	—3¼
NYCen6s80	98	
Do5s2013	75⅞	—¾
Do4½s2013	69¼	—⅛
Do4s98	63⅞	+½
NYCh&SL4½s89	89	+2
NYNHH4½s2022	44	+⅛
Do4s2007	54⅝	—¼
NYO&W4s55	1¼	
NiaMPw4⅝s73	103⅜	—½
NorPac4s97	91⅝	
Do3s2047	60½	+⅛
Northrop4s75	93	+⅛
PacG&E4½s86	99⅛	
Do3s74	82	
Do3s79	80¼	
PenRR5s68	101	
Do4½s60	100	

	Close	Net Chg.
Do4½s85	99¼	+¼
Peoria&E4s90	53⅛	—1⅞
PhilB&W5s74	105	
Do4½s77	91	—1
PhilEl2⅝s74	80¼	—¼
PhillipsP4¼s87	108	+⅜
PitCCoal3½s65	92	—3⅜
PitPlatG3s67	92⅛	+¼
PubSEG4⅝s77	100⅛	+¼
Do 3s63	90⅞	—⅛
RCA3½s80	94	—⅛
RheemMfg3⅞s75	85	—5
RohrAirc5¼s77	97¾	+¼
StLSF5s2006	64¼	
Do 4s97	74½	—⅛
ScottPap3s71	94	—⅛
ShellUn2½s71	84	+1
Sinclair4⅜s86	108¾	+⅛
SoCalEd3½s70	106½	
SoNatGas4½s73	162	—¼
SoPac5¼s83	103¾	
Do 4½s69	93	+¼
Do 4½s81	89¼	+⅛
SoPacOr4½s77	92¾	+⅛
StdOInd3¼s82	117¼	+½
StdONJ2⅜s71	82¼	+¼
SurfaceTran6s71	83¾	—¼
UnitArt6s69	109⅝	—¼
UnGasCp4⅜s72	94	—¼
Do 3⅛s72	87	+1
USRub2⅝s67	80	—4
Va&Sw5s58	99½	
VirgRy3s95	81¼	
WestPenP3½s66	97¾	
WestchLt3½s67	96	—1¼
WestMd4s69	93½	
WheelStl3⅜s75	103	
FOREIGN BONDS		
Akershus4s68	99	
Austral3¾s69	89¼	—⅛
Do 3¼s66	88¼	—¼
Do 3½s67	88¼	—1⅞
Do 3⅜s62	95	—⅛
Do 5s72	100⅞	+⅝
Braz6½s26-57	71¼	
Do6½s27-57	71¼	
Do3⅜sS1	99⅜	
Do3⅜sS2	99½	
Do3⅜sS3	91¼	+¼
Caldas3s78	50¼	+¼
Chile3s93	41½	+1½
Colom3s70	57	+⅞
Cuba4¾s77	102½	+1¼
Denmark4½s62	98⅜	—¼
Germany3s63	85⅛	+2⅝
Greek7s64	20	
HighAuth5½s78	100	
ItalPU13s77	60	
ItalRep3s77	60¼	+⅛
Norway4¼s65	100¼	+⅛
Do4½s65new	99½	—⅛
NorMunBk5s70	99¼	+⅛
Peru6s61	79⅜	—⅛
UnSoAfrica4½s65	89½	+½
Urug4⅞s79	80	

NEW YORK, Aug. 1 (AP)—Approximate final totals New York bond sales today, $3,000,000; previous day, $2,950,000; week ago, $3,193,000; month ago, closed; year ago, $4,620,000; two years ago, $3,196,400; Jan. 1 to date, $598,914,250; 1956 to date, $616,281,400; 1955 to date, $612,184,000.

Over-the-Counter Securities

The following bid and asked prices are obtained from the National Assn. of Securities Dealers, Inc., but are unofficial. They do not represent actual transactions. They are intended as a guide to the approximate range within which these securities could have been sold (indicated by the "bid") or bought (indicated by the "asked") at the time of compilation.

	Bid	Asked
Air Control Products	11¼	12¾
Ala. Power Co. $4.20 pfd	84	87
Ala. Power Co. $4.60 pfd	89	92
American Art Metals	10¼	11½
American Express	38¾	40⅛
American Heritage	7¼	8¼
Arnold Altex com	3½	4¼
Arnold Altex pfd	4⅝	5⅝
Atlanta Gas Light com	29¼	31¼
Atlanta Gas Lt. $4.44 pfd	89	92
Atlanta Gas Lt. $4.50 pfd	90	93
Atlantic Co. com	6⅝	7⅞
Atlantic Co. deb 5's 1980	79½	84½
Atlantic Steel Company com	19	21
Atlas Finance com	8¾	10
Augusta Newsp 'A' com	6½	7¾
Auto Soler Company	3¼	4¾
Automatic Merchandising	3¼	4
Bank of Georgia	32	
Bates Mfg. Company	5⅞	6⅞
Berkshire Fine Spinning	6⅝	7⅜
Bibb Mfg. Co.	32	34
Black, Sivalls & Bryson	27½	29½
Borax Holdings, Ltd.	4¼	5
Botany Mills	6⅝	7⅝
Bowater Paper (A.D.R.)	5⅛	6⅛
Brunner Mfg. Co.	7⅜	8⅜
Butlers Inc. com	9	10
Chattanooga Gas Co.	4⅝	5⅜
Chemical Enterprises com	1¼	2¼
Citizens & Sou. Natl. Bank	35	37
Coastal States Life Ins.	62	72
Colonial Stores, com	22¾	25¾
Commonw. Life Ins. of Ky.	25¼	27¼
Continental Gin com	28¾	30¾
Cummins Engines	60¾	64½
Delhi Taylor	17⅞	19⅜
Dixie Aluminum com	3⅜	4⅛
Dixie Aluminum pfd	3⅜	4⅝
East Tennessee Nat. Gas	8⅝	9⅝
Economy Auto Stores	8¾	10⅛
Farrington Mfg. Company	9¾	11
First Natl. Bank of Atlanta	31½	33½
First RR & Banking com	5¾	6¾
Fulton Bag & Cotton Mills	26	28
Fulton Investment Company	7½	9
Fulton National Bank	30½	32½
General Gas	6⅝	7⅝
General Minerals	2¼	2¾
Genuine Parts	24	
Georgia Investors, Inc.	1¾	2¼
Ga. L&H $5 par	17½	
Georgia Marble	37	40
Georgia Pow Co. $4.60 pfd	88	92
Griggs Equipment	4¾	5¾
Grinnell Corp. com	130	135
Gulf Interstate Gas	9⅞	11⅛
Gulf Life Ins. Co.	27⅞	29⅞
Haverty Furniture Co.	20	22
Herold Radio & Elec. pfd	5	6
Intermountain Telephone Co.	13¾	15¼
Jefferson Standard Life Ins.	95	101
Kaiser Steel com	58	60
Kaiser Steel pfd	22¾	24½
H. W. Lay & Co. 'A' com	6¾	7¾
Life & Casualty Ins.	21¾	23¾
Life Companies	15	16¼
McLean Industries	13⅞	15¼
McLean Trucking Co.	9⅛	10⅝
Miami Window Company	3¾	4¾
Miles Laboratories	24½	26½
Mississippi Shipping	21⅞	23⅞
Mississippi Valley Gas	17¼	18⅝
Mobile Gas Service Co.	21	23
Moore-Handley Hdwr. com	7¼	8⅞
Mortgage Investments Units	1⅝	2⅝
National Food Products	19¾	22¾
National Life & Accident	103½	107½
Natl. Mfg. & Stores $2 pfd	29¾	32¾
N. C. Telephone	1¼	1¾
One Hour Valet	5	6
Pacific Power & Light com	28¾	30¾
Parker Pet. com	1¾	2¼
Parker Pet. pfd	4	5
Pecos Exploration Corp.	3¼	3⅞
Peoples Bank	27½	
Piedmont Aviation	1¾	2½
Piedmont Life Insurance	71	78
Progressive Life	29¾	32¼
Radiation, Inc.	16⅞	18
Reliance Fin & Inv. Co	1¾	2¼
Reliance Life Ins. of Ga.	3⅝	
Rich's, Inc.	13½	15¼
River Brand Rice	17	19
Rockwell Mfg. Company	46¼	49¼
Royal Dutch Petroleum (American Shares)	96¾	99¼
Savannah Electric Co. com	19½	21½
Savannah Sugar Ref. com	89	
Scripto Inc. Class 'A' com	7⅝	8⅝
Seapak Corp.	2¾	3¾
South Atlantic Gas com	12¼	14
South Georgia Natural Gas	10	11¼
Southern Airways	3¾	4⅝
Southern Bakeries com	18½	21½
Southern Bakeries pfd	21	24
Southern Life Ins.	61½	65
Southern Spring Bed	65	68
Southern Syndicate	2½	3½
Sterling Discount	8¼	9⅝
Sutton, O. A.	4¼	5
Tampa Marine Company	2	2¾
Tekoil	11½	13
Telechrome	4⅝	5½
Tenn. Gas Transmission	31⅞	33⅞
Tenn. Natural Gas	11¼	12¼
Texas Eastern Trans. com	24⅝	25⅝
Texas Natural Gasoline	61	63½
Thomaston Mills	20¼	22½
TMT Trailer Ferry	⅞	1¼
Trade Winds	1¼	
Trans-Cont. Bus System	2¼	3¼
Trans-Cont. Gas Pipeline	19⅝	21⅛
Trust Company of Georgia	635	675
United American Units	5¼	6½
U. S. Life	35½	37½
West Point Mfg. Company	16½	18½
Western Kentucky Gas Co.	11½	12¾

Atlanta Bank Clearings

Total for Thursday	$76,900,000
Corresponding day last year	67,700,000
Increase	$ 9,200,000

LIVESTOCK

ATLANTA HOGS AND NORTH GEORGIA CATTLE (USDA-GDA)

ATLANTA, Ga., Aug. 1 — (Federal-State)—Estimated receipts packing plants Atlanta area 600 cattle, 350 calves and 1,250 hogs. Hogs: Steady with Wednesday. Bulk U.S. No. 1 and 2 200-230-lb. barrows and gilts $21.50 in mixed weight and grade lots. Several lots No. 1's $21.75-22.25. No. 3 and medium grade mostly $20.50-21.00. No. 1-3 180-200-lb. butchers $20.75-21.25, 160-180 lbs. $19.75-20.75, small lots 120-160 lbs. $17.25-20.25. Mixed grade, largely No. 2 and 3 235-270 lbs. $20.50-21.25, 270-310 lbs. $19.75-20.50, 310-500 lbs. $17.00-19.50. Sows from U.S. 1-3 grade, 350 lbs. and lighter $16.50-16.75, heavier sows $14.50-16.50.

North Georgia Cattle: (Wednesday's auction) cattle 600. Roughly 300 cows included, an increase over Tuesday and a week ago percentage wise. Few more standard and good steers offered than Tuesday, but otherwise quality the same. Compared with Tuesday, slaughter steers and heifers steady, utility and commercial cows steady to strong and lower grades weak. Bulls and stocker steers and heifers unevenly steady. Good steers and heifers $19.00-21.60. Standard steers $15.75 to $18.50, mostly $16.00-18.00. Utility steers and heifers $11.50 to $15.50, canner and cutter $9.00-11.75. Utility and commercial cows mainly $11.75-13.75, canner and cutter $8.00-11.75. Utility and commercial bulls $12.00-15.50, canner and cutter $10.00-12.00. Good stock steers $16.50-18.00, medium steers and heifers $13.50-16.00, and common $11.50-14.00.

Calves 200. Vealers and slaughter calves steady with Tuesday. Stock calves steady. Choice calves over 250 lbs. scarce. Good and choice slaughter calves $17.50-20.00, standard $15.50-18.00. Good and choice vealers $18.00-21.50, standard $16.00-18.00. Utility vealers and calves $11.50-16.00 and culls $7.00-11.00. Medium and good stock calves $16.25-18.50, common $11.50-15.75.

SOUTHEASTERN HOG MARKET (USDA-GDA)

THOMASVILLE, Ga., Aug. 1 (AP)—Estimated hog receipts totaled 2,300 at major packing plants. Hogs: Mostly steady, instances 25 higher at one plant. Mixed grade lots U.S. No. 1, 2 and 3, 180-240-lb. barrows and gilts 20.00-20.75, a few closely sorted mostly No. 1 same weights 21.00-21.25, up to 21.50 for 180 to 220-lb. selections at one plant. Mixed grade lots 160-180 lbs. in the area 19.00-20.25, instances 20.50 and 140-160 lbs. 18.00-19.50, a few 20.25, 235-270 lbs. mostly 2 and 3 grades 19.50-20.50, a few 20.75. A scattering of mixed grade sows mostly 14.50-17.25, a few smooth sows 17.50-18.50. In country sales held in south Georgia and Florida Wednesday, barrows and gilts scaling 180-240 lbs. 20.85-21.00.

CHICAGO LIVESTOCK

CHICAGO, Aug. 1 (AP) — (USDA) — Salable hogs 6,000; fairly active 25 to 50 higher on butchers; closed slow; only steady on a few lots under 230 lbs.; sows under 375 lbs. uneven, steady to strong; heavier weights weak to 25 lower; instances off more at the close; only fair shipping demand; No. 2-3 190-250-lb. butchers comprised bulk but a few more weighing over 240 lbs. and several No. 1-2 in lot receipts; No. 2-3 200-290-lb. butchers 22.50-23.00; few lots around 200-220-lb. closed around 22.50; several lots No. 1-2 200-230-lb. 23.00-23.25; 63 head lot mostly No. 1 215-lb 23.35; sizable lot butchers over 290 lbs. scarce; few mixed grade lots 180-190 lbs. 21.00-22.25; larger lots mixed grades 330-400-lb. sows 19.25-21.00; few selected lots 300-325 lbs. 21.00-21.50; small lots 275-300 lbs. 21.50-21.75; bulk 400-500 lbs. 18.25-19.50.

Salable cattle 1,500; calves 200; all slaughter classes moderately active; steers and heifers fully steady; cows strong to 25 higher; bulls fully steady; vealers steady; stockers and feeders slow, steady; choice steers 25.00-27.00; 2 loads 1,500-lb. Nebraskas at 27.00, choice with a prime end; most good steers 22.00-24.50; good steers at 24.50 carrying an end of choice; standard steers 19.00-21.50; few Holstein cutter steers 15.00; good and choice heifers 20.00-24.75; utility and commercial cows 13.00-16.00; canners and cutters 10.00-13.50; utility and commercial bulls 15.50-17.50; good and choice vealers 12.00-25.00; few very light culls as low as 10.00; good yearling stock steers 22.00; few loads 500-750 lbs. at that price.

SBA Rushes $2 Million In Loans

WASHINGTON, Aug. 1 (AP)—Officials of the Small Business Administration, working right up to the midnight deadline, last night approved 26 loans totaling more than two million dollars.

The SBA's authority to make loans expired at midnight, and won't be renewed until Congress gets around to passing legislation extending the agency's life for at least another year. That legislation, with other measures, is tied up while the Senate debates the civil rights bill.

26 IN ALL

The three-man loan review committee approved 25 business loans totaling $2,121,000 and one disaster loan for $3,000 in its flurry of last-minute activity. The disaster loan went to the Smithville, S.C. AME Zion Church.

There were still 700 loan applications pending when the midnight deadline arrived.

The New Orleans field office, working on the same night schedule approved 16 disaster loans totaling $134,000 for Louisiana residents battered by Hurricane Audrey. Reports from other field offices were still to come in.

WASHINGTON APPROVAL

The SBA's regional offices and 42 field offices can grant smaller loans on their own, but any amount above $100,000 has to be approved in Washington.

Although the agency's power to grant loans is at least temporarily halted, SBA administrator Wendell B. Barnes asked all employes to show up for work as usual today.

"There is still plenty of work to be done," a spokesman said. "We're just out of authority—not out of business."

Cotton Parity Drops Market

NEW YORK, Aug. 1 (AP)—Cotton futures declined 15 to 50 cents a bale at the close today. Trading throughout the session was quiet as dealers awaited further developments.

Favorable crop and weather news caused selling.

Some private cotton crop estimates have been issued to date. They ranged from 11,800,000 to 12,000,000 bales. These estimates are 800,000 to 1,000,000 bales higher than a month ago. They are being issued prior to publication of the government Aug. 1 cotton crop estimate on Aug. 8.

Selling of cotton was also based on a lower than expected mid-July cotton parity issued late Wednesday. The latest parity, which will be the basis for computing the 1957 cotton loan, was actually 13 points under a month ago. Many dealers had expected the figure to be 12 points higher.

	Open	High	Low	Close	Net Chg.
Oct.	34.49	34.49	34.30	34.34	— 9
Dec.	34.46	34.46	34.28	34.33	—10
Mar.	34.49	34.49	34.31	34.38b	— 9
May	34.44	34.45	34.26	34.36	— 4
July	33.88	33.92	33.77	33.88	— 3
Oct	33.26	33.26	33.07	33.18	—10
Dec.	33.19	33.19	33.05	33.11n	— 9

Middling spot 35.35n, off 5.
n—Nominal; b—Bid.

New Orleans Cotton

NEW ORLEANS, Aug. 1 (AP)—Cotton futures declined here today under long liquidation and hedge selling.

Closing prices were steady 40 cents to 55 cents a bale lower.

	Open	High	Low	Close	Net Chg.
Oct.	34.39	34.39	34.31	34.33b	—11
Dec.	34.42	34.42	34.27	34.32b	— 8
Mar.	34.39	34.39	34.32	34.36b	— 9
May	34.37	34.37	34.27	34.34b	—10
July	33.84	33.84	33.77	33.84b	—11
Oct.	33.22	33.22	33.08	33.15b	—11
Dec.	33.05	33.05	33.05	33.07b	—10

b—Bid.
Spot middling 33.50.

Atlanta Spot Cotton

Report by Atlanta Cotton Exchange in cooperation with the USDA. Quotations are for mixed lots, equal to official standards, uncompressed, in warehouse, basis middling inch 34.10c per pound (down 10 from the previous close). This is 25 off New York October futures, rounded to nearest five points, which closed Thursday at 34.34c. Number of bales purchased 300.

Prices in Cents Per Pound

GRADE AND COLOR	⅞ inch	15/16 inch	1 inch	1 1/32 inch	1 1/16 inch
WHITE					
Gd. mid.	31.10	33.70	35.10	35.95	36.95
St. mid.	31.00	33.55	35.00	35.75	36.75
Middling	30.55	33.10	34.10	34.85	35.85
St.l.mid.	26.85	29.10	30.60	30.90	31.20
Lw mid.	22.85	25.10	26.60	26.85	26.85
St.gd.or.	21.35	23.10	23.60	23.85	23.85
Gd. ord.	19.60	21.10	21.35	21.35	21.35
SPOTTED					
Gd. mid.	27.10	29.35	29.85	31.15	31.55
St. mid.	26.85	29.10	30.60	30.90	31.30
Middling	23.75	26.00	28.60	28.85	29.10
St.l.mid.	22.35	24.35	25.60	25.60	25.60
Lw. mid.	19.75	20.75	21.10	21.10	21.10

Sugar Futures

NEW YORK, Aug. 1 (AP)—All world deliveries of world sugar futures dropped into new lows in active trading today. The market continued to be dominated by lack of activity in world raws and reports of Brazilian offers of raw sugar.

The Cuban spot price was nominally held at 4.20 cents a pound f.o.b. Cuba.

Domestic futures were lower. Scattered sales were attracted by weakness in world raws and a drop of 12 points in the domestic price for raw sugars late Wednesday. Some sales of domestic raws were made at 6.20 cents a pound delivered. Offerings were held at 6.25 cents a pound, but refiners remained on the sidelines.

Demand for refined was brisk in accordance with expanded seasonal requirements.

Domestic sugar futures No. 6 closed 1 to 3 lower. Sales 92 contracts.

	High	Low	Close
September	5.73	5.71	5.71n
November	5.68	5.67	5.66b
March	5.48	5.45	5.45a

World sugar futures No. 4 closed 12 to 22 lower. Sales 1,365 contracts.

	High	Low	Close
September	4.36	4.14	4.21
October	4.32	4.85	4.21
January	3.85	3.80	3.93n
March	4.01	3.75	3.88b
May	4.00	3.75	3.86b
July	4.00	3.81	3.89
September	3.90	3.90	3:90

Raw sugar spot 6.20n.
n—Nominal; a—Asked; b—Bid.

Treasury Statement

WASHINGTON, Aug. 1 (AP)—The cash position of the Treasury compared with corresponding date a year ago:

JULY 29, 1957	
Balance	$ 4,590,512,404
Deposits fiscal yr. July 1	3,272,469,977
Withdrawals fiscal year	6,639,808,854
Total debt (x)	272,792,191,784
Gold assets	22,625,882,218
JULY 27, 1956	
Balance	$ 4,244,547,212
Deposits fiscal yr. July 1	3,370,499,251
Withdrawals fiscal year	5,200,557,110
Total debt	272,944,922,036
Gold assets	21,828,920,452

(x)—Includes $444,581,461.11 debt not subject to statutory limit.

FINANCIAL VIEWS

Inflation Lowering Wall St. Optimism

By ELMER C. WALZER
(United Press Financial Editor)

NEW YORK, Aug. 1 (UP)—With higher money rates said to be in prospect and inflation cutting into profits, Wall Street isn't quite as optimistic as it was a few day ago.

Profit-pinching operations were noted in the first-half reports of many corporations. Now several industries are releasing information on the amount of wage and other costs being absorbed.

SIX PER CENT RAISES

The steel industry raised wages six per cent on July 1 and advanced prices to add only four per cent to sales, according to its leaders.

Tire wages have risen six per cent and prices are being raised three per cent on tires and three to six per cent on other rubber products.

Aluminum costs, including wages, rose eight per cent in the year ended June 30. The companies raised aluminum prices by slightly less than four per cent.

Oil companies pushed prices up small fractions when they raised wages, but competition and big inventories forced them to retract the rise. In fact the subsequent productions were double the original rise.

So it goes along the line—competition restraining price rises sufficient to compensate for higher costs.

NO BUOYANCY

And now comes the Guaranty Trust Company's monthly letter to say there is no buoyancy in business operations. The bank says the widespread expectation of an upturn in business this autumn is in some measure the product of hope rather than of tangible signs of rising activity.

Commenting on this same subject, International Statistical Bureau notes there is nothing dynamic on the upside and on great fear of a general decline.

"This lack of excitement," says the bureau, "makes it tempting to take a mental vacation."

COSTLY MISTAKE

It goes on to say that mental vacations in such periods as the present usually are a costly mistake.

"If current operations demand less energy, there is more energy available to put into forward planning. There is plenty to do even though the economy is temporarily standing still."

As for money rates, Guaranty Trust Co. holds a rise in the prime lending rate, now the same as the rate on some government bonds, is merely a matter of timing and a change can be expected after the Treasury's financing is completed.

Capital Profit Nose Dives in Half Year

NEW YORK, Aug. 1 (AP) — Capital Airlines, Inc., today reported improved earnings for the second quarter but a deficit for the first half.

The line showed a profit of $1,100,230, equal to $1.21 a share for the second quarter compared with $108,498 or 12 cents a share in the same period a year ago.

Despite the good second-quarter report, however, Capital showed a loss for six months of $769,941 compared with a loss of $934,587 for the first half of 1956.

Although revenues are up from Capital's recently acquired fleet of Viscount aircraft, J. H. Carmichael, president, said the "pressure of rising costs" resulted in only minor improvements in the profit structure.

Kerr Cites Bonds Held By Reserve

WASHINGTON, Aug. 1 (AP)—Sen. Kerr (D-Okla) said today the Federal Reserve System has held more government bonds under the Eisenhower administration than it did under preceding Democratic administrations.

This situation, he said, conflicts with claims of administration officials that the Federal Reserve System has been completely freed of any Treasury domination under the Republicans.

NATION'S FINANCES

The senator made the comment at the Senate Finance Committee's hearings on the nation's financial condition, with Undersecretary of the Treasury Burgess in the witness chair.

Kerr put into the record a 1956 statement by Burgess claiming the GOP administration had "completed the freedom of the Federal Reserve." Burgess said he stood behind the statement.

Conceding the correctness of Kerr's figues about the system's bond holdings, Burgess said the amount of government securities held by the Federal Reserve is not the true measure of its independence or the important factor in its influence on the nation's credit.

GOVERNMENT SECURITIES

However, the undersecretary went on to say he fully recognizes the Federal Reserve plays an important role in the floating of government securities issues.

He said that helping the government with its financing was a major reason for creation of the National Banking System and later the Federal Reserve.

Kerr said these statements brought him and Burgess closer together on what the Federal Reserve should do in the present credit situation.

POTATOES

NEW YORK, Aug. 1 (AP)—Potatoes steady. L.I., 50-lb. sks. cobblers unwashed U.S. No. 1 size "A" 1.25-35.

American Stocks

NEW YORK, Aug. 1 (AP).

	Sales 100s	Close	Net Chg.
AcmePrec	2	8¼	— ¼
AeroSup	5	2⅝	
AeroncaMfg	4	6¼	
Ainsworth	59	9⅜	— ¼
AlaGas	1	30¼	— ¼
AlaPwpf	.75	85	+ ½
AlaskaAirl	3	4⅞	
AlliedArt	10	3⅛	+ ⅛
AmMarac	9	9⅜	— ¼
AmSeal	11	14⅛	— ⅛
AnaconLd	25	⅞	
AngLauA	5	7⅞	+ ⅛
ArkFOil	13	38⅛	+ ¼
ArkLaGas	109	28	+ ⅜
ArmstRub	7	14⅜	+ ⅛
AtlCstLCo	1	43½	
AtlasCpwt	37	4½	
AtlasPlvw	12	6⅞	
BaileySel	15	16¾	— ⅛
BaldSec	53	3⅜	+ ⅛
BariumStl	30	7⅜	— ⅛
BrazTrac	9	9⅜	
BrAmOil	9	56⅜	— ⅛
BrownCo	28	16¾	— ⅜
BrownRub	1	9⅜	
BunkHill	5	13¼	
BurmaM	1	⅜	— ⅛
BurryBis	5	5⅛	+ ⅛
C&CSuper	89	1	+ ⅛
Calg&Ed	22	34⅞	—1
CalElPw	4	13½	
CalvO&G	6	5⅜	— ⅛
CanSoPet	89	8	— ⅛
CdnAtlOil	26	9½	+ ¼
CdnMarc	2	3⅜	
CdnPetrof	4	24½	+ ¼
CansoNatGas	32	2⅛	
CansoOilProd	34	2⅛	
Catalin	9	7¾	
CenExplor	20	3½	
ClarostMf	1	4⅛	+ ¼
CoastCOils	20	2	
ConMng	5	23⅞	
ConRoyal	2	14⅛	+ ⅛
CornucGM	89	⅝	
CreolePet	1	94	
CrownCPet	4	17½	— ⅛
CubAmOil	55	4⅝	+ ½
CubAtlSug	11	18⅛	+ ⅛
CubVenOil	26	1¾	
DetGrayI	3	3¾	— ¼

	Sales 100s	Close	Net Chg.
DevonPOils	75	2¼	+ ⅛
DomeExpl	9	13⅝	— ⅛
DomStl&C	8	31	+1¼
DorrOliv	25	18¾	+ ¾
DuMontLab	22	4⅞	
Duralov	1	4½	
DuvalSul	3	30¼	—1⅜
DynamAm	15	5⅜	— ⅛
ElBond&S	10	31	+ ⅛
EquityCp	18	3⅝	
EurekaCp	75	½	
FairchCam	14	23¾	— ⅛
FargoOils	33	8⅜	— ½
FlyingTiger	12	9⅛	— ½
FordCanA	.50	106½	— ½
FordLtd	15	4⅞	— ½
Fuller.GA	14	19¾	— ½
GenPlywood	13	14½	— ¾
GiantYel	5	4¼	
GlenAld	14	11⅝	— ⅛
GlenDisB	3	10¾	— ½
GoldfieldCon	3	⅝	— ⅛
GravMfg	8	8⅛	
GtAtl&P	.50	176	
GtLakO&C	40	3⅛	
GreerHyd	1	10½	— ¼
HazelBish	3	4⅛	
Hazeltine	3	36¾	— ¼
HeclaMin	2	7¾	
HollGold	10	33⅞	— ⅝
HumbleO	1	64½	— ¼
Hydromet	12	13⅝	— ¼
ImpOil	13	54½	— ⅜
InsNAm	2.00	105	— ¾
IntPetrol	15	54¼	— ¾
InvesRov	13	2⅝	
JupiterOils	93	3¼	— ¼
KaiserInd	19	13⅝	— ⅛
KingstPd	2	2	+ ⅛
KirkMinerals	5	¾	
KroppF	2	3⅝	
LakeShM	11	7	
LakevFd	4	7¼	
LeTourn	.30	41	— ¾
LaLand	50	50⅞	— ⅞
MangelStr	1	16¼	+ ¼
McDonAirc	35	32½	+ ⅜
MeadJohn	10	50	— ⅞
Menasco	1	6	
MerrillPet	58	16¼	— ⅜
MesabiIron	4	39¾	—¼
MidStPet	4	9⅜	
Molybden	4	29¼	— ¼
NatAlfDeh	1	10⅝	+ ¼

	Sales 100s	Close	Net Chg.
NatBellH	1	3⅞	
NatMfr&Str	1	12¼	— ⅝
NatPet	267	4⅛	+ ¼
NatUnElec	8	2	— ¼
NBristOils	21	⅝	
NBritDOil	164	2⅞	
NHClock	1	¼	+ ⅛
NJZinc	13	32⅝	+ ⅝
NMex&Ar	2	14⅞	+ ⅛
NewPkMng	9	1¼	
NoCdnOils	42	5¾	— ⅛
NoeastAirl	7	7½	
PacPetLtd	36	34¼	— ½
PancoastPet	45	10¾	
PantepOil	12	3⅜	
Pepperell	11	57	+ ⅛
Pioneer	6	1½	
Powdr&Al	1	10½	— ¼
PressMetAm	18	½	+ ¼
RioGrVG	3	2¾	+ ⅛
RoyalOil	9	20½	— ⅛
RyanAero	1	34¼	+ ⅛
Ryer&Hay	4	4½	— ⅛
StLawrCp	8	15¾	+ ⅝
SapphPet	21	1⅛	
ScullinStl	3	25	
ShatDenn	6	6⅞	+ ⅛
SherwWm	3	121	+1½
SignalOilA	6	56	— ¾
SingerMf	6	43	
Sonotone	3	6⅝	— ⅛
SoPennOil	1	37¾	— ⅛
StdOilKy	4	55¾	— ⅜
StdPack	6	13¾	
StdShares	6	18	
StdThom	3	5	
SterlAlPd	1	17⅛	— ⅛
SterlPrec	21	2½	
SupTool	27	5½	
Technico	29	5¾	— ¼
ThiokolCh	12	68¼	+ ⅛
TishReal	1	21⅛	
ToklanOil	10	4	
TransEm	43	3¼	
TriContwt	58	19⅛	
UnexcellCh	2	5⅝	
UnitAircPd	4	7⅛	— ⅛
UnitShoe	13	40¼	— ¼
USFoilB	40	38⅛	— ¾
UtahIdSug	18	4⅞	— ⅛
VenezPet	1.00	138½	+1¼
Webb&Knapp	461	1⅞	+ ⅛
WmsMcW	9	19	+ ⅛
WoodleyPet	8	68½	
WrightH	8	1⅛	+ ⅛

NEW YORK, Aug. 1 (AP)—Approximate final totals American Exchange stock sales today, 780,000; total stock sales year ago, 1,211,391. Approximate final total bond sales today, $50,000; total bond sales year ago, $176,000.

Naval Stores

SAVANNAH, Ga., Aug. 1 (AP)—Georgia-Florida gum naval store market report: Rosin—Light trading on 4 carlots was predominantly domestic. Sales, f.o.b. 8.08; M 7.45. Export drums, f.a.s.: WW plants: Drums, WW 8.00-8.10, average 8.08; M 7.45. Export drums, f.a.s.: WW 8.20. Turpentine—trading quiet. Average price paid producers for pine gum last week $25.90. Receipts of 20,750 barrels were 2,414 under same week last year.

HIDES

	High	Low	Close
October	14.20	14.10	14.20b
January	13.25	13.10	13.12b
April	13.05	12.94	12.95

b-Bid.
Sales 24 contracts.

Atlanta Produce

Trading was fair late Wednesday and Thursday morning, according to the AMS on the Atlanta produce market with receipts liberal. Prices showed very little change. Greens were scarce and butterbeans were mostly cleaned up early. California grapes were slightly weaker. Peaches were in liberal supply but quality was mostly ordinary to fair. Georgia and South Carolina bushels of various varieties jobbed 1.50-2.50, few 3.00-4.00, and very vew best, large, higher. Cantaloups were mostly ordinary with Georgia and Alabama bulk per bushel jobbing 2.00-2.50 and very few best higher. Watermelons held at 30-50 cents each, few large brought high as 85 cents and poorer and small were mostly 15-25 cents each.

Georgia and North Carolina cabbage was scarce and ranged 1.50-2.00 per 50-lb. bag. Potatoes were also steady to firm as most offerings of round reds and white varieties from Alabama, Georgia, North Carolina and Delaware jobbed at 1.50 to 1.60 per 50-lb. bag. Tomatoes were slow with local eight-quart baskets 50-1.00, few better to 1.25 and 12-quart baskets 1.00-2.00, and few large and very best higher. Sweet potatoes were unchanged as fair to best Georgia Porto Ricans jobbed 4.50-6.00 and Alabama All Golds at 4.75-5.50; small were 1.75-2.50 and large mostly 3.75-4.00 per bushel.

Georgia white and yellow corn was in fair volume at 25-35 cents per dozen ears. Turnip greens sold mostly 1.75-2.00 per bushel and collards 1.75-2.00 per dozen. Good quality Georgia and North Carolina snap beans jobbed 3.00-3.25 bushel and pole beans were 3.00-5.00, good quality mostly 4.50-4.75. Butterbeans ranged 4.00-5.00 although some sold late Wednesday as low as 3.00 bulk per bushel.

Purple Hull peas were mostly 1.50-1.75 per bushel and cucumbers 4.00-4.50 with poorer Georgia 1.00 and up. Bushel baskets of large Georgia bell peppers sold 2.50-3.50 and okra 2.50-3.00 mostly 2.50 with large 1.50-2.00 and peck baskets of good quality 75-1.00. Eggplant fair to best held at 1.25-2.50 per bushel, mostly 1.50-1.75. Yellow crookneck squash brought 3.00-3.50 few best 4.00-4.50 and large and poorer 1.50-2.50. Georgia pineapple pears were in light volume and slow at mostly 1.25 bulk per bushel.

STEEL TABLES

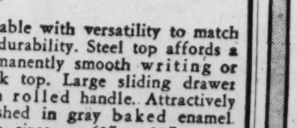

By LYON
For Lifetime Service

A table with versatility to match its durability. Steel top affords a permanently smooth writing or work top. Large sliding drawer with rolled handle. Attractively finished in gray baked enamel. Two sizes — 60" x 30" x 30" and 72" x 30" x 30".

MODEL 1320 60" long illustrated
$40.15
CARITHERS WALLACE COURTENAY
17 Houston St.
JA. 2-9200

LEASE YOUR FAMILY

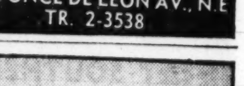

SAVE by LEASING from
AUSTIN'S CAR & TRUCK RENTALS
119 PONCE DE LEON AV., N.E
TR. 2-3538

Why Take Less
Now 4%
ANTICIPATED RATE PAYABLE DEC. 31
INSURED SAVINGS
Legal for Trust Funds
Accounts $5 to $10,000
SAVE by Mail
MEMBER
FEDERAL HOME LOAN BANK SYSTEM
FEDERAL SAVINGS & LOAN INSURANCE CORPORATION
CEdar 7-1511

Peachtree FEDERAL SAVINGS and Loan Association
3045 PEACHTREE ROAD, N. E.
Box 385 Northside Station, Atlanta 5, Ga.

Transactions on N.Y. Stock Exchange

Traded Thursday, 1,660,000 Shares *Traded Wednesday, 1,830,000 Shares*

NEW YORK, Aug. 1 (AP)—

Stock	Sales In 100s	High	Low	Close	Net Chg.
A					
AbbottL	13	48	47¾	47¾	+ ¼
Do pf	1	101¼	101¼	101¼	+1
AbacusFd	1	33⅜	33⅜	33⅜	+ ½
ABCVend	9	15⅝	15½	15½	— ⅛
ACFInd	5	61½	61¼	61½	— ⅜
ACFWrig	11	14½	14	14⅛	— ⅛
AcmeStl	7	31⅞	31⅛	31½	— ⅛
AdamsEx	7	26⅞	26½	26½	— ¼
Admiral	24	10⅜	10⅛	10¼	— ⅛
Aeroquip	8	30⅛	29⅝	30⅛	+ ⅛
AetnaStd	1	27¾	27¾	27¾	— ¾
AirReduc	28	58⅝	58¼	58½	— ⅛
AlcoProd	29	16⅞	16½	16½	— ⅜
Aldenspf	.80	71½	71½	71½	
AllegCp	53	8⅝	8½	8½	
AllegLSt	75	52¾	51⅝	51⅞	— ⅝
Alleg&W	.20	108	108	108	— ⅜
AllenInd	6	15⅝	15¼	15⅝	+ ⅛
AlliedCh	14	90½	90	90	— ½
AlliedStrs	11	46¼	45½	46¼	+ ⅛
AllisCh	25	34⅜	34⅛	34⅜	+ ⅛
AlphaPC	4	36⅝	36¼	36½	— ⅛
AlumLtd	56	48⅝	48	48⅜	— ⅜
Alcoa	33	91	90	90⅜	—1⅛
AmalSug	1	27⅞	27⅞	27⅞	+ ½
Amerace	2	47½	47½	47½	+ ½
Amerada	53	130⅝	129	129	— ½
AmAirlin	33	19⅝	19⅜	19½	— ⅛
AmAirl pf	2	94	92⅝	92⅝	— ⅞
AmBaker	5	36⅝	36⅝	36⅝	+ ¼
AmBkNote	6	27½	27½	27½	
AmBosch	12	20⅞	20⅝	20⅝	
AmBrkSh	25	53⅛	52¼	52¼	—1
Do pf	2	131¼	131	131¼	— ¾
AmBdPar	13	20⅛	19⅞	19⅞	
Do pf	19	19⅛	19⅛	19⅛	
AmCbl&R	4	5½	5½	5½	
AmCan	26	44⅞	44½	44½	— ⅛
Do pf	9	37	36¾	36¾	— ¼
AmChain	1	57¾	57¾	57¾	— ¾
AmChicle	5	58¾	58½	58¾	
AmCrystS	1	34¼	34¼	34¼	+ ⅛
AmCyan	77	43⅞	43⅛	43⅝	+ ⅛
AmEncaus	3	15⅝	15	15	— ½
AmEnka	10	19½	19¼	19½	— ½
AmExport	6	27½	27⅜	27⅜	
Am&FPw	8	15½	15⅜	15½	+ ¼
AmGas&E	21	34⅜	34⅜	34⅜	+ ⅜
AmHardwre	1	21	21	21	+ ½
AmHawSS	2	105½	104	105½	— ½
AmHomePd	1	161½	161½	161½	+1½
AmM&Fdy	18	41¼	40⅝	40⅝	— ⅜
AmMch&M	3	54	54	54	— ⅜
AmMetal	9	25⅝	25¼	25¼	— ⅝
AmMetPd	29	28⅝	28⅛	28⅜	— ⅛
AmMotors	27	7¼	7⅛	7⅛	— ⅛
AmNGas	16	54¼	54¼	54¼	— ⅛
AmNews	10	29½	29¼	29¼	+ ⅛
AmOptical	1	35⅝	35⅝	35⅝	— ⅛
AmPotash	18	54⅛	53½	53½	— ⅞
AmRad	48	14⅝	14½	14½	
AmSeating	4	27½	27⅜	27⅜	— ⅜
AmSmelt	22	57⅛	56½	57⅛	+ ⅛
Dopf	.10	140¼	140¼	140¼	— ¾
AmSnuff	2	41	41	41	
AmStlFd	8	41⅝	41⅝	41⅝	— ⅛
AmStores	2	50½	50½	50½	— ⅛
AmSugar	12	29⅜	29⅜	29⅜	— ⅛
Dopf	1.10	31½	31¼	31¼	
AmT&T	42	173½	173¼	173¼	— ¼
AmTob	38	71⅛	70⅞	71	— ⅛
Dopf	1.20	113¾	113¾	113¾	+ ½
AmViscose	52	39⅛	37⅝	38⅛	— ⅞
AmWWks	60	10⅞	10⅝	10⅝	— ⅛
AmZinc	4	14⅞	14⅝	14⅝	
AmphenEl	12	31½	30⅞	31	
Anaconda	54	66⅜	65¼	65¼	—1
AnchHG	3	39⅜	39⅜	39⅜	— ¼
Dopf	.10	91½	91½	91½	
AnderClayt	10	47⅜	47¼	47¼	— ½
AndPriO	17	35⅞	35⅜	35⅝	+ ¼
ArchDan	3	35½	35½	35½	— ⅛
ArgoOil	1	31⅜	31⅜	31⅜	
ArmcoStl	13	56¼	55⅞	55⅞	— ⅜
Armour&Co	62	15¾	15¼	15¼	— ⅛
ArmstCk	12	26⅝	26⅜	26½	— ⅛
ArnoldCon	4	26	25½	26	+1
ArvinInd	3	35⅝	35	35⅜	+ ¼
AshlOil	44	18⅝	18¼	18⅜	+ ½
Dopf	5	30⅜	30	30⅜	+ ⅜
AsrProd	11	7⅜	7⅜	7⅜	— ¼
AssdDryG	3	32¼	32¼	32¼	— ¼
Dopf	.40	95¼	94¼	95¼	+ ¾
AssocInv	3	76	76	76	+ ¼
Atchison	80	24½	24⅛	24⅜	+ ⅛
Dopf	25	9¾	9⅝	9¾	+ ⅛
AtlCityEl	1	30	30	30	— ¼
AtlCstLine	5	47⅝	47¼	47½	— ⅜
AtlRefin	75	48½	47½	47½	—1½
Dopf	1.70	82½	81½	82½	+2¼
AtlasCp	30	9¾	9¾	9⅛	— ⅛
Dopf	2	16	16	16	— ¼
AtlasPdr	1	75	75	75	— ½
AutomCant	8	36⅞	36⅝	36⅝	— ⅛
AvcoMfg	39	7¼	7⅛	7⅛	— ⅛
Dopf	2	44⅞	44½	44½	— ⅛
B					
Babbitt	3	4⅜	4⅜	4⅜	+ ⅛
Babcock&W	40	40⅛	40	40⅛	+ ½
BaldLima	253	14⅛	13⅝	14⅛	+ ½
BaltG&E	9	34⅜	34⅛	34⅛	— ⅛
DopfB	.90	95	92⅞	95	+2½
DopfC	.40	81¼	81¼	81¼	— ¼
Balt&Oh	157	56⅝	55⅝	55⅝	— ⅜
Bang&Ar	1	45½	45½	45½	— ½
BarberOil	19	83⅜	81⅜	81⅜	— ⅝
BarkerBr	9	13	13	13	— ⅛
BasicProd	17	19	18⅞	18⅞	— ⅛
BathIrWk	1	60⅞	60⅞	60⅞	— ⅛
BayukCig	1	16	16	16	— ¼
BeatFds	5	34	33⅝	33⅝	— ⅛
BeauntM	11	17⅛	17	17	
BeckmanInst	4	42⅜	42⅛	42⅛	
BeechLSav	6	34⅜	34	34⅜	+ ½
BeldHem	18	13⅛	12⅞	12⅞	— ¼
BellAirc	8	17	16⅞	16⅞	— ⅛
Bell&How	3	46⅝	46	46	— ⅝
BendixAv	22	55⅛	54⅛	54⅛	— ⅞
BenefFin	10	18	17⅞	18	— ⅛
Dopf	2	42½	42¼	42¼	+ ¼
Benguet	87	1⅛	1	1	— ⅛
BestFds	6	45⅝	45⅛	45⅛	+ ⅜
Bestwall	15	50⅛	49½	49⅞	— ⅛
BethSteel	222	48¼	47⅜	47⅜	— ⅞
Dopf	1	145½	145½	145½	+1
BigelowS	8	13½	13⅜	13⅜	— ⅛
Black&Dec	2	56½	56	56½	— ⅜
BlawKnox	18	38⅛	37⅞	37⅞	— ⅛
Bliss,EW	3	28⅞	28⅞	28⅞	— ⅛
BoeingAir	66	40	39⅝	39⅝	— ⅛
BohnAlum	7	20⅞	20	20	— ¾
BonAmiA	.50	27⅞	27⅞	27⅞	— ¼
BondStrs	5	16½	16½	16½	— ¼
BookofMon	5	10⅛	10	10	— ⅛
Borden	4	58¾	58½	58½	— ½
BorgWarn	63	40⅛	39⅝	39⅝	— ¼
BosEdis	4	48⅝	48⅝	48⅝	— ⅛
Boston&Me	9	16⅝	16¼	16¼	— ¼
Dopf	3	44	43⅝	44	
BranAirw	2	9⅝	9⅝	9⅝	+ ⅛
BridgBrass	11	39⅛	38⅝	38⅝	— ½
Dopf	4	47⅛	47	47⅛	— ⅛
BriggsMf	4	9	8⅞	8⅞	— ⅛
Briggs&St	15	39⅛	39	39⅛	+ ⅛
BristMy	15	57⅛	57⅛	57⅝	— ¼
BklyUGas	6	34⅝	34⅛	34⅛	— ⅛
Brown&Bg	2	14½	14½	14½	— ⅛
BrunBalke	60	76⅛	74⅞	76	+1⅛
BucyErie	17	42	41⅛	41⅛	+ ½
BuddCo	38	19⅛	19⅛	19⅛	+ ⅛
BufForge	9	31⅞	31⅛	31⅞	+ ⅛
Bullard	2	10⅝	10½	10½	— ⅛
BulovaW	1	17½	17½	17½	— ½
BurlInd	63	40¼	39⅞	39⅞	— ¼
Burroughs	12	47⅛	47⅛	47⅛	— ⅛
ButlerBr	16	25⅞	25½	25⅝	+ ¼
ButteCop	8	6⅞	6⅞	6⅞	— ⅛
Byers	8	9	8⅞	8⅞	— ⅛
C					
CalPack	4	41⅝	41⅝	41⅝	— ⅛
Callahan Z	10	4⅞	4⅞	4⅞	— ⅛
Calum&H	70	14⅛	14	14⅛	+ ⅛
CampbRLk	8	5⅜	5⅜	5⅜	
CampbSo	10	33⅜	33½	33⅜	+ ¼
CanDry	10	15⅜	15½	15½	— ⅛
CdnPac	41	34¼	34	34	— ¼
Cannon M	1	50¼	50¼	50¼	
Capital A	22	22⅛	21⅝	21⅝	— ⅜
Carborun	6	45⅜	45⅛	45⅛	— ⅛
Carey, Phil	2	27⅜	27⅜	27⅜	+ ¼
CaC&O	1.00	97	97	97	+ ⅛
CaroP&L	7	23⅝	23½	23⅝	— ⅛
CarpenStl	11	72	70⅜	70⅜	— ⅛
Carrier Cp	20	52⅝	52⅛	52⅝	— ⅛
Do pf	1.70	40½	40	40	— ⅛
Carr&Gen	6	23½	23⅜	23½	
Case,JI	26	18	17⅞	17⅞	
Do2dpf	11	5⅜	5⅜	5⅜	
Cater Trac	13	87⅛	87	87⅛	+ ⅛
Celanese	27	16	15⅞	15⅞	— ⅛
Docvpf	3	65⅜	65⅜	65⅜	+ ⅛
Celotex	4	33	33	33	+ ⅛
Cen Fdy	8	11	10⅝	11	
Cen GaRy	1	51	51	51	— ¾
Cen HudG	5	15¼	15¼	15¼	
Cen IllLt	5	48¼	48¼	48¼	— ½
CenIllPS	2	29	28⅞	28⅞	— ⅛
CenRRNJ	2	29⅞	29	29	—1
Cen&SW	7	39⅛	39⅛	39⅛	
CenViSug	1	18	18	18	+ ⅛
Cer de Pas	8	39⅞	39	39	— ⅞
Cert-teed	76	8⅝	8⅜	8⅝	— ⅛
Cessna Air	7	32⅛	31⅛	31⅛	— ⅛
Champ Pap	4	37⅛	37	37⅛	— ⅛
ChamplinO	22	27⅝	26⅝	26⅝	— ⅛
ChanceVgt	18	32⅞	32½	32½	— ⅛
CheckCab	1	8⅞	8⅞	8⅞	
Ches&Oh	21	63⅛	63	63⅛	
Dopf	1	101	101	101	—2
Chi&EIll	12	21	20⅝	20⅝	— ⅜
ChiGtWest	3	40⅜	40½	40½	—1
CMSP&P	21	19⅞	19⅝	19⅝	+ ⅛
Dopf	5	60⅛	60	60	
Chi&NW	9	31⅝	31¼	31¼	— ⅜
Dopf	7	39⅛	38⅜	38⅝	—1⅛
Dopf	8	27	26⅞	27	+ ⅛
ChiPneuT					
ChRI&P	28	35¼	34⅞	34⅞	— ⅛
Chrysler	95	78	76⅞	77	— ⅛
CinG&E	16	25⅜	25½	25⅝	
CinMilM	2	37⅛	37	37	— ½
CITFinan	13	43⅝	43½	43⅝	+ ⅛
CitiesSvc	297	70½	68⅞	69⅜	+1¼
CityInvest	4	16½	16⅜	16⅜	+ ⅛
CityProd	1	43	43	43	
CityStr	3	18⅝	18⅝	18⅝	
Dopf	2.70	96⅛	95	95	—1½
ClarkEq	23	60⅜	59⅝	60⅛	—1
ClevElIll	17	38⅝	38	38⅛	— ⅛
Dopf	1.10	95½	94	95½	+1½
Clev&Pspl	.10	38¼	38¼	38¼	— ⅛
Clevite	6	23¼	23⅛	23¼	— ⅛
ClimaxMo	19	75½	74⅛	74⅛	— ⅝
CluettPea	14	37⅛	36⅞	37½	+1
Dopf4	1	92	92	92	+ ¾
CocaCola	5	105⅝	105	105	— ⅛
ColgPalm	17	46⅜	46⅜	46⅜	— ⅝
Dopf	.20	77	77	77	— ½
ColoF&I	30	31⅞	31⅜	31⅜	
Dopf	1	45¼	45¼	45¼	
Do1pf4g	.10	55	55	55	— ½
ColBrdA	30	30⅝	30¼	30⅜	— ⅛
DoB	8	30⅜	30¼	30¼	— ⅛
ColGas	149	17⅜	17¼	17¼	— ⅛
ColPict	7	19⅝	19½	19½	+ ⅛
ColCarb	21	46⅝	45½	46⅛	+ ⅛
Col&SOhE	8	28¼	28	28	— ¼
CombEng	12	28⅞	28⅜	28⅞	+ ¼
ComlCred	15	16⅜	16⅜	16⅜	— ⅛
ComwEd	35	39⅜	39⅜	39⅜	+ ⅛
Dopf	3	94	94	94	+ ½
CondeNast	2	5	5	5	— ⅛
ConeMills	4	12⅜	12⅜	12⅜	— ⅛
Congoleum	12	12	11⅞	11⅞	— ⅛
ConCigar	7	35¼	34⅞	35¼	+ ⅛
ConCopp	14	12⅝	12½	12½	— ⅛
ConEdis	23	43	42⅝	43	+ ¼
Dopf	4	98¼	98	98¼	+ ¼
ConElecrod	5	49⅜	49¼	49⅜	— ⅛
ConElInd	5	31	30½	30⅜	— ⅛
ConFoods	2	14⅝	14⅝	14⅝	— ⅛
ConGasUt	1	15¼	15¼	15¼	— ⅛
ConLaund	2	15⅝	15½	15½	— ⅛
ConNGas	3	43⅜	43⅜	43⅜	— ⅛
ConRRCubpf	2	35	34	35	—2
ConRetSt	1	2⅞	2⅞	2⅞	— ⅛
ConsumP	24	45	44⅝	44⅞	+ ⅛
Dop4½	2.00	91¼	91	91	+ ¼
Container	40	18½	18¼	18¼	— ½
ContBak	4	30⅞	30⅝	30⅝	— ⅛
Dopf	.30	96½	96½	96½	+1
ContCan	17	46⅜	46	46¼	+ ¼
ContC&S	3	12⅝	12⅝	12⅝	+ ⅛
Dopf	3	23½	23⅜	23⅜	
ContIns	10	46¼	45⅝	46¼	— ⅝
ContMot	8	7⅞	7⅞	7⅞	
ContOil	33	64⅛	63½	63⅝	—1
CoopBess	138	32¼	30⅞	31¼	— ⅝
CopperRnd	13	29⅞	29⅝	29⅝	— ⅛
CopwStl	34	38⅛	38	38⅛	— ⅝
ComPd	31	31¼	31	31¼	— ⅛
Do pf	.40	148	148	148	+ ⅛
CornellD	2	20¼	20¼	20¼	+ ¼
CorningGl	21	93¼	92½	92½	— ⅛
CosdenPet	13	23½	23	23	
CotyInc	3	5⅛	5⅛	5⅛	+ ⅛
CraneCo	21	29⅛	29	29	— ⅛
CrmofWh	6	29⅞	29⅛	29⅞	+ ⅛
CrescenCp	19	14	14	14	— ⅛
CrownCk	58	16	15⅜	15⅞	+ ⅛
Do pf	3	29	28⅞	28⅞	+ ⅛
CrownZell	20	54	53⅝	53⅝	+ ⅛
Do pf	.50	90	90	90	— ⅛
CrucStl	36	31⅞	31⅛	31⅛	— ¼
CubRRpf	1.50	28⅛	27⅝	27⅝	—2¼
CubAmSug	10	23⅝	22⅞	22⅞	— ⅛
CudahyPk	51	8	7⅞	7⅞	— ⅛
Do pf	1	58½	58½	58½	—1
CuneoPress	2	7⅜	7⅜	7⅜	+ ⅛
CurtisPub	15	12	11⅞	11⅞	+ ⅛
CurtissWr	29	41⅛	40⅞	40⅞	— ⅛
Do A	1	40⅝	40⅝	40⅝	— ⅛
CutlerH	4	56	55½	56	— ¼
D					
DanRivM	4	10⅞	10⅝	10⅝	— ¼
DanaCp	12	58⅛	57	58	+ ⅞
Do pf	.20	80½	80½	80½	— ¼
Daystrom	50	47	45⅞	45⅞	— ⅜
DaytL&P	1	45½	45½	45½	— ⅛
DaytonRub	41	22½	21⅞	21⅞	— ⅜
DeccaRec	52	19⅞	19	19½	— ¼
Deere	6	27⅛	27⅛	27⅛	— ⅛
Del&Hud	5	27⅛	27¼	27¼	+ ⅛
DelL&W	5	16⅞	16⅜	16⅞	+ ¼
DelP&L	1	47	47	47	— ¼
DeltaAirL	12	23⅜	23⅛	23⅛	— ⅛
Den&RGW	8	47⅝	47⅜	47⅝	— ⅛
DetEdis	6	40⅛	40	40⅛	+ ⅛
DetStlCp	11	16⅜	16¼	16⅜	+ ⅛
DeVilbiss	6	46	46	46	— ⅛
DiamAlk	6	51	50⅝	50⅝	— ⅜
DiamMat	19	32⅝	32	32⅛	— ⅛
DianaStr	1	14	14	14	+ ⅛
DisCSeag	1	29⅝	29⅝	29⅝	— ⅛
DivcoWay	5	12⅜	12⅜	12⅜	+ ⅛
Dobeck	4	45	44½	44½	— ½
DrPepper	22	9⅞	9¾	9⅞	+ ⅛
DomeMin	5	13	12⅞	12⅞	— ⅛
DougAirc	21	72	71	71	—1⅛
DoverCp	5	20	19⅝	20	+ ⅛
DowChem	34	61⅝	61⅛	61⅛	— ⅛
DressInd	34	52	50⅞	52	+ ⅝
Drewrys	7	19	19	19	— ¼
Duplan	21	8⅞	8⅝	8⅞	
DuPont	18	200½	198½	199	—1
Do4½pf	4	101½	101¼	101¼	— ⅛
DuqLt	11	35	34⅝	34⅝	— ⅛
DWGCig	3	14⅜	14⅛	14⅜	+ ⅜
E					
EagleP	4	38⅞	38½	38½	— ½
EastAirL	16	40¼	39⅝	40	+ ⅛
EastCp	8	26⅛	25⅝	26	+ ⅛
EastG&F	20	38⅝	38⅛	38½	+ ⅛
Do pf	1.30	76	75¼	75½	
EastSStl	11	56	55½	55½	— ½
EastKod	7	109	107	107	—2½
EatonMfg	1	55½	55½	55½	
EdisBrStr	5	26½	26¼	26¼	— ⅛
EkcoPd	2	32	31½	32½	—1
ElasStopN	1	23⅜	23⅜	23⅜	— ⅛
ElAutoL	53	38⅜	38¼	38⅜	+ ⅜
El&Mus	27	4½	4⅜	4½	
ElStorBat	20	31⅞	31⅛	31⅞	+ ⅜
ElginWatch	1	11	11	11	+ ⅛
ElPasoNG	56	36½	36¼	36⅜	— ⅛
DoB	23	35⅛	34⅞	34⅞	— ⅛
EmerEl	1	30⅜	30⅜	30⅜	— ⅛
EmerRad	5	6¼	6⅛	6⅛	— ⅛
EmpDEl	5	19½	19½	19½	
EndJohn	3	33⅜	33½	33½	
EquitGas	11	28⅞	28⅝	28⅝	— ⅛
ErieRR	11	18⅜	18⅛	18⅛	— ⅛
Dopf	.50	74	74	74	—1
Erie&Pitt	.20	57	57	57	—1
EvansPd	33	20¾	19⅞	19⅞	—1
Eversharp	8	16	15⅞	16	
Ex-Cell-O	40	38¼	37½	37⅞	— ¼
F					
FairchE	13	9¾	9½	9⅝	
FajardoS	3	11¼	11⅛	11⅛	+ ⅛
FalstaffBr	20	16⅛	15⅞	16	+ ⅛
FamFin	8	24⅞	24⅝	24⅝	+ ⅛
Fansteel	8	60½	59⅝	59⅞	—1
Fawick	2	5⅞	5⅞	5⅞	— ⅛
FeddQuig	10	14⅞	14⅝	14⅝	— ⅛
Dopf	1	54¾	54¾	54¾	—1¼
FedMogul	1	41⅜	41⅜	41⅜	
FedPacEl	22	23⅞	23⅜	23⅞	+ ⅝
FedPapBd	5	35⅛	35	35	+ ⅛
FedDStr	23	33	32¼	32¼	
FerroCp	4	26⅝	26⅝	26⅝	— ⅛
FibrePap	16	29⅜	29⅜	29⅜	— ⅛
FidPFire	5	51¼	50⅞	50⅞	
FifthAvLin	2	24½	24½	24½	
Filtrol	5	57⅜	56⅝	56⅝	—1¼
Firestone	3	99⅜	99⅜	99⅜	— ⅝
Do pf	.20	102	102	102	+ ⅜
FirstNStr	3	48⅞	48⅛	48⅛	— ⅜
FirthCpt	6	9	8⅞	8⅞	— ⅛
Flintkote	7	45½	45⅛	45⅛	— ⅛
FlorenStv	1	12⅝	12⅝	12⅝	— ⅛
FlaPw	14	55½	55	55	— ⅛
FlaP&L	9	49⅛	49	49	— ⅛
FoodFair	9	38⅞	38⅛	38⅛	
FoodMach	11	61½	60⅞	61¼	+ ⅛
FooteMin	6	56	54⅞	54⅞	— ⅞
FordMot	84	55⅛	54⅞	54⅞	— ⅛
ForemDair	19	16⅞	16⅝	16⅝	— ⅛
FostWheel	12	58½	58	58	— ⅛
FrancisS	10	13⅛	12⅝	12⅝	— ⅛
FrankStr	2	11½	11½	11½	
FreeptSul	6	115	114½	114½	—2
FruehTra	35	18⅛	18⅛	18⅛	— ⅛
Dopf	.10	69⅛	69⅛	69⅛	— ⅛
G					
Gabriel	2	9⅞	9⅞	9⅞	— ⅛
GambleSw	23	9⅜	9⅛	9⅜	+ ⅛
Gamewell	1	29	29	29	+ ⅛
GarWood	2	6⅝	6⅝	6⅝	— ⅛
Do pf	1	31⅜	31⅜	31⅜	— ⅛
GardnerDen	2	44½	44½	44½	— ⅛
Garrett	8	39⅜	39⅛	39⅜	+ ⅛
GenAmInd	39	5⅞	5⅞	5⅞	
GAmInves	3	36⅝	36⅛	36⅛	— ⅛
GenAmOil	3	41⅜	41¼	41¼	— ⅛
GenAmTran	7	83½	83	83	—1⅛
GenBak	47	10⅞	10⅝	10⅝	— ⅛
Do pf	.20	131	131	131	—1⅛
GenBronze	1	24⅛	24⅛	24⅛	+ ⅛
GenCable	8	40⅜	39½	40⅜	+ ⅛
GenCigar	3	40⅜	40	40	—1¼
GenContract	4	11⅞	11⅞	11⅞	
GControls	9	21½	21⅛	21⅛	— ⅛
GenDynam	47	55⅜	55	55¼	— ⅛
GenElec	87	70	68⅞	69¼	— ½
GenFinan	14	18⅛	18⅛	18⅛	— ⅛
GenFds	54	48⅞	48	48	— ⅜
GenInstru	5	7	7	7	— ⅛
GenMills	7	62	61⅛	62	+ ⅛
Dopf	3.10	102¾	102	102¾	+1¾
GenMot	173	45⅛	44⅞	45⅛	+ ⅛
Dopf5	2	105⅜	105⅜	105⅜	+ ⅛
Dopf3¾	4	82	81½	82	+ ⅛
GenPCem	9	66½	66	66½	+ ⅛
GenPrec	11	44⅜	44⅛	44⅛	— ⅛
Dopf	4	54⅞	54⅞	54⅞	+ ⅛
Dopf1.6	1.60	30⅝	30	30⅝	— ⅛
GenPubSv	20	5	4⅞	4⅞	
GenPubUt	32	36½	36	36½	+ ⅛
GenRySig	6	31¼	31¼	31¼	
GenRefrac	1	47¼	47¼	47¼	— ⅛
GenShoe	1	24⅞	24⅞	24⅞	
GenStlCast	4	38	37¾	37⅞	—1
GenTel	44	40⅜	40	40⅜	+ ⅛
GenTime	2	24	23⅞	23⅞	— ⅛
GenTire	77	88⅞	87⅛	87⅛	—1⅞
Dopf5	.30	83⅜	83⅜	83⅜	+ ⅛
Dp4¼	16.50	168¼	167¼	167¼	—1⅛
GaPaCp	15	34⅛	33⅞	33⅞	— ⅜
GerberPrd	1	54⅝	54⅝	54⅝	— ⅝
GettyOil	35	35	34⅛	34⅜	
Dopf	1	8	8	8	— ¼
Gillette	13	39¼	39	39	
Gimbel	7	27⅛	26⅞	26⅞	— ⅛
Glidden	14	36⅝	36½	36⅝	+ ⅛
GoebelBr	3	4⅝	4½	4½	— ⅛
Goodrich	12	77	76⅞	76⅞	— ⅛
Goodyear	26	91¼	90	90⅜	— ⅛
GouldBat	2	33	33	33	— ⅛
Grace&Co	26	54⅜	53⅛	54⅜	+ ⅛
GrahPaige	6	1⅝	1½	1½	— ⅛
GranbyM	6	9⅛	8⅞	8⅞	— ⅛
GrandUn	3	33⅞	33⅞	33⅞	+ ⅛
GranCStl	12	48⅞	48⅛	48⅜	+ ⅛
Grant	7	31⅛	31⅛	31⅛	— ⅛
GraysRob	1	6	6	6	
GtNIrOre	7	33	33	33	+ ⅛
GtNoPap	9	74	72	72½	—1⅝
GtNoRy	8	45⅛	44⅞	44⅞	— ⅛
GtWestS	7	21	20⅞	20⅞	+ ⅛
GreenHL	4	26⅝	26½	26⅝	
GreenfT&D	2	19⅛	19⅛	19⅛	— ⅛
Greyhound	21	15⅜	15⅛	15⅜	+ ⅛
GrumAirc	5	23⅜	23⅜	23⅜	+ ⅛
GuantSug	1	10	10	10	— ⅛
GulfMob&O	1	28½	28½	28½	
GulfOil	24	142½	140¼	140½	—1½
GulfStaUt	15	35⅝	35⅜	35⅝	
H					
HackWat	1	39⅛	39⅛	39⅛	
Halliburton	1	74	74	74	
HamilWat	1	22⅞	22⅞	22⅞	
HammerPap	2	33⅝	33⅜	33⅜	— ⅛
HammondOr	3	33⅛	33⅛	33⅛	
HarbWalk	7	39	38	38	— ⅛
HarrisInt	6	34⅜	34⅛	34⅛	+ ⅛
HarscoCp	6	48⅝	48	48	— ⅛
HarshawCh	6	27	26⅞	27	+ ⅛
HatCorp	1	5	5	5	+ ⅛
HavegInd	25	62⅛	56⅛	60⅛	+ ⅛
HayesInd	4	17⅛	17⅛	17⅛	+ ⅛
HechtCo	2	25⅜	25⅜	25⅜	— ⅛
Heinz	1	51⅝	51⅝	51⅝	+ ⅛
Heller	2	17⅛	17⅛	17⅛	+ ⅛
Helme	1	23⅞	23⅞	23⅞	+ ⅛
HercPdr	25	44½	43⅝	44	— ⅛
HershChoe	4	61⅝	61½	61⅝	
Hertz	8	41	40⅝	40⅞	+ ⅛
HeydenNpt	11	16⅛	16	16	— ⅛
Dopf	.80	86	86	86	
HiltonHot	7	20⅜	20⅛	20⅜	— ⅛
HiresCE	3	10¼	10	10	— ⅛
HoffElect	6	24⅝	24	24⅜	+ ⅛
HollandF	45	13	12⅞	12⅞	
Homestk	21	35¼	34⅝	35	+ ½
HonoluOil	2	60	60	60	— ¼
HookerEl	33	32⅞	32⅛	32⅛	— ⅛
HotelCpAm	5	4⅞	4⅞	4⅞	
HoudInd	12	23⅛	23	23	+ ⅛
HousehFin	32	28	26⅞	27⅜	+1⅛
HoustL&P	5	56⅜	56⅛	56⅛	— ⅛
HowardStr	1	13⅜	13⅜	13⅜	— ⅛
HoweSnd	13	9⅜	9⅜	9⅜	— ⅛
HudBayM	14	67⅛	64	64	—4⅛
HuntFds	1	15	15	15	
Dopf	.20	78⅛	78⅛	78⅛	
HuppCp	37	5⅛	5⅛	5⅛	+ ⅛
HussRefr	6	17⅜	17	17⅜	— ⅛
I					
IdahoPw	3	36¼	36	36¼	
IdealCem	10	72⅝	72¼	72¼	— ⅝
IllCent	24	52	51½	51⅛	— ½
IllPw	1	28	28	28	+ ⅛
Dopf	1.10	40½	40	40	—2
IndplsP&L	6	30½	30	30	
IndustRay	21	24⅞	24⅛	24⅞	+ ⅝
IngRand	12	81	80⅛	80⅛	
InlandStl	13	95⅜	95	95	—1
InspirCop	9	40	39½	39⅞	— ⅛
Interchem	6	41⅛	41⅛	41⅛	
InterlakIr	8	28⅛	28⅛	28⅛	
IntBusMch	14	337	335	336	— ¾
IntHarv	28	35⅛	34⅝	34⅞	
Dopf	.60	139⅛	138½	139	+ ⅛
IntMiner	14	30	29⅞	29⅞	
IntNick	53	96⅜	95⅝	96⅛	—1
IntPack	5	9⅞	9⅞	9⅞	
IntPaper	11	102⅛	101⅞	102⅛	+ ⅛
Dopf	1	82	82	82	
IntRysCAm	1	14⅛	14⅛	14⅛	— ⅛
IntShoe	6	38⅝	38½	38⅝	
IntSilver	8	40⅞	39⅞	40⅞	+ ⅛
IntTel&T	29	35⅞	35⅛	35⅛	— ⅛
IntUtil	7	70⅛	70⅛	70⅛	—1⅛
InterstPw	5	13⅛	13⅛	13⅛	
IowaIllG	18	29⅞	29⅛	29⅛	— ⅛
IowaP&L	5	27⅞	27⅝	27⅞	+ ⅛
IslCrkCoal	5	50⅛	49⅜	49⅜	— ⅛
ITECktBrk	13	47⅜	46½	46½	—1⅜
J					
Jacobs	4	5⅞	5⅜	5⅞	+ ⅛
JaegerMch	2	21⅜	21⅜	21⅜	— ⅛
JeffLakS	10	46⅛	45⅞	45⅞	— ⅛
JewelTea	1	59	59	59	+ ⅛
JohnsMan	27	46½	45	45⅜	—1⅛
John&John	1	88	88	88	—2
Jones&L	57	60¼	59⅝	59⅝	— ⅛
Dopf	.50	93⅛	93½	93½	+ ⅛
JoyMfg	13	67⅛	66½	66⅞	— ⅛
K					
KaiserAl	23	40	39⅜	40	— ⅛
Docvpf	3	92	91⅜	92	— ⅛
Dopf	1	44⅛	44⅛	44⅛	— ⅛
KanCP&L	8	36⅝	36⅛	36⅛	— ⅛
KanCSou	3	70⅛	69⅜	69⅜	—2¼
KanG&E	2	27⅜	27	27⅜	+ ⅛
Kayser,J	3	13⅞	13⅜	13⅜	— ⅛
KelseyHay	2	45	44⅞	45	
Kernecott	13	108⅝	108	108¼	— ⅝
KerrCLd	14	42½	41⅞	42¼	+ ⅛
KerrMcGee	30	66⅛	65⅛	66	+ ⅛
Dopt	7	30	30	30	+ ⅛
KimbClk	6	50	49⅝	49⅞	— ⅛
KingSeel	1	32	32	32	— ⅛
KLMAirl	4	35	34⅜	34⅜	— ⅛
Koppers	11	49⅛	49⅛	49⅛	— ⅛
Dopf	.20	80	80	80	+ ⅛
Korvette	1	18⅝	18⅝	18⅝	— ⅛
Kresge.SS	19	26	25⅞	25⅞	
Kress,SH	7	29¼	29¼	29¼	
Kroger	7	58⅝	58⅛	58⅛	+ ⅛
L					
LacledeGas	1	14⅛	14⅛	14⅛	— ⅛
Dopf	1	22½	22½	22½	+ ⅛
LaConspf	1	3⅞	3⅞	3⅞	— ⅛
LeeRub&T	8	21⅛	21⅛	21⅛	— ⅛
Lees&Sons	4	32⅞	32⅝	32⅞	
LehighC&N	7	16⅛	16⅛	16⅛	
LehPortC	7	38⅛	38⅛	38⅛	+ ⅛
LehValCoal	4	1⅜	1⅜	1⅜	— ⅛
Do1pf	1	18⅝	18⅝	18⅝	
LehValRR	1	15	15	15	
Lehman	22	30⅛	30⅛	30⅛	
Lehn&F	1	24½	24½	24½	+ ⅛
LernerStr	5	17	16⅞	16⅞	— ⅛
LOFGlass	10	83½	83	83	— ⅛
LibMcN&L	9	11⅛	11⅛	11⅛	— ⅛
Ligg&My	12	63⅜	63½	63½	— ⅛
Lig&Mypf	.70	136	135	135	—1
LilyTulip	16	64½	62⅞	64½	+1½
LinkBelt	2	67⅛	66⅝	67⅛	— ⅛
LiquidC	17	52¾	52	52¼	— ⅛
ListInd	2	9⅛	9⅛	9⅛	+ ⅛
LittonInd	16	49½	48⅛	48⅛	—1⅛
LockhAir	17	38	37⅝	37⅝	+ ⅛
Loew's	56	18⅛	18⅛	18½	
LoneSCem	17	38⅝	38⅛	38½	— ⅝
LoneSGas	8	34⅝	34⅛	34½	+ ⅛
Dopf	.20	111¼	111¼	111¼	— ¾
LongIslLt	17	21½	21⅛	21½	
DopfG	1	98½	98½	98½	—1½
Lorillard	19	20½	20¼	20⅜	— ⅛
Dopf	1.10	117	116½	117	
Lou&Nash	2	80¼	80¼	80¼	+ ¼
Lowenstein	1	20⅛	20⅛	20⅛	
LukensStl	24	104	103¼	103⅜	— ⅝
M					
MackTrk	22	30⅞	30½	30⅝	+ ⅛
Macy	5	30⅞	30⅝	30⅝	— ⅛
Dopf	.40	82	80⅝	82	+ ⅛
MagicChef	70	18	17	17⅞	+ ⅛
MagmaCop	11	69	67½	67⅝	— ⅛
Magnavox	24	40¼	38⅝	39	—1
Mallory	30	42¼	41⅝	41⅝	— ⅝
ManatiS	2	7⅛	7⅛	7⅛	
MandelBros	1	8	8	8	— ⅛
ManhShirt	1	16⅛	16⅛	16⅛	+ ⅛
ManM&M	3	33	32⅜	32⅜	— ⅛
MaracOil	6	14⅜	14⅛	14⅛	— ⅛
Marathon	18	30	29⅜	29⅜	— ⅛
MarchCalc	1	32⅛	32⅛	32⅛	+ ⅛
MarineMid	22	18⅜	18⅛	18½	— ⅛
MarqCem	3	34⅝	34⅛	34⅝	— ⅛
MarshField	6	35⅛	35	35½	+ ⅛
MartinCo	23	32	31⅛	31⅛	— ⅛
Masonite	4	31¼	31⅛	31½	— ⅛
MayDStr	9	39	38⅛	38⅛	— ⅛
Do pf	1.00	73½	73½	73½	— ⅛
Do pfnw	.60	74	74	74	
Maytag	12	27½	27½	27½	
McCord	2	27⅜	27¼	27¼	— ¼
McCroryStr	4	13⅛	13	13	
Do pf	.40	69½	69½	69½	+ ⅛
McGrawEd	3	44⅜	44⅜	44⅜	+ ⅛
McGrawH	3	47⅜	47⅛	47⅜	+ ⅛
McGregDA	6	14⅜	14½	14½	+ ⅛
McIntyre	1	108	108	108	—1
McKess&R	5	58	57½	58	— ⅛
McLellStr	5	16⅛	16⅛	16⅛	+ ⅛
McQuayNor	5	17⅜	17⅛	17⅛	— ⅛
MeadCp	4	36	35½	35½	— ⅛
MelvShoe	3	28⅛	28⅛	28⅛	— ⅛
Do pf	1.30	80⅛	79⅛	79⅛	+ ⅛
Mengel	2.10	42	40	42	+1⅛
MercantSt	1	22⅜	22⅜	22⅜	+ ⅛
Merck	16	39	38⅛	38⅛	— ⅛
MergenLino	1	59⅛	59⅛	59⅛	+ ⅛
MerrCh&S	17	18⅞	18⅜	18⅜	— ⅛
MiamiCop	11	37⅜	37⅛	37⅛	— ⅛
MiddleSUt	23	35½	35	35	— ½
MidlStlPd	3	49	48⅞	49	+ ⅛
Do pf	.20	131	131	131	
MidwOil	3	33⅜	33¼	33¼	— ⅛
Miner&Ch	33	27	26⅜	27	+ ⅛
MplsHon	51	111⅛	108¼	108¼	—2¼
Do rt	1055	1⅛	1⅛	1⅛	
MplsMol	1	15	15	15	
Do 1pf	.50	82	82	82	
Mpls&StL	10	23	23	23	
MplsSPSSM	8	19⅛	19	19	— ⅛
MinnM&M	17	89⅛	89⅛	89½	
Dopf	.50	91	91	91	
Minn&Ont	12	27¼	27	27	— ⅛
MinnP&L	5	26⅝	26⅛	26⅝	+ ⅛
MinuteM	62	7⅝	7	7⅝	+ ⅝
MissionCp	7	53	52	52½	+ ⅛
MissionDev	19	35⅝	35¼	35⅝	+ ⅛
MissRivF	12	34⅞	34⅜	34¾	+ ⅛
MoKanTex	2	9⅝	9⅝	9⅝	— ⅛
Dopf	2	56½	56¼	56¼	— ⅛
MoPacA	5	39⅜	39¼	39⅜	+ ⅛
MohascoInd	13	8¼	8⅛	8¼	
Do3½pf	.30	63½	63½	63½	
Mojud	1	13½	13½	13½	— ½
MonarchM	2	20⅝	20½	20½	— ½
MonsanCh	28	37½	37	37	— ⅝
MontPw	1	49	49	49	— ⅛
MonterOil	10	31¼	30⅞	30⅞	— ⅜
MontWard	75	37⅜	36⅞	37⅛	— ⅛
MooreMc	31	22¼	22	22¼	— ⅛
Morrell	7	14⅛	13⅞	13⅞	— ⅛
MotorWheel	1	20⅝	20⅝	20⅝	
Motorola	8	48⅞	48¼	48¼	— ⅜
MuellerBr	2	29⅝	29¼	29¼	— ⅛
Munsingw	1	16	16	16	+ ⅛
Murphy	2	36⅛	36⅛	36⅛	
MurrayCp	6	30¼	30	30	— ⅛
N					
NashC&SL	.20	116	116	116	—2¼
NatcoCp	3	16	15⅜	15⅜	— ⅛
NatAcme	2	61½	61	61	— ½
NatAirlin	2	21	21	21	— ⅛
NatAutoF	8	13¼	13	13⅛	— ⅛
NatAviat	8	30⅛	30	30⅛	— ⅛
NatBisc	12	39⅜	39⅛	39½	
Dopf	.60	148	146⅜	146⅜	— ⅜
NatCan	5	13¼	13⅛	13⅛	— ⅛
NatCashR	15	63	62⅜	62⅜	— ⅛
NatCityL	2	23⅛	23⅛	23⅛	
NatCylG	13	47	46	46½	+ ⅝
NatDairy	73	36	35¼	35⅝	— ⅛
NatDistill	30	25⅜	25⅛	25⅛	— ⅛
NatFuelG	7	18⅜	18⅛	18⅛	— ⅛
NatGyps	16	43	42⅝	43	+ ⅛
Do pf	4.00	89½	89½	89½	+1
NatLead	18	129	127½	129	+1⅝
Dopf	.40	150	150	150	—2
Do pf B	.10	129¼	129¼	129¼	+2
NatLinenS	5	13	13	13	
NatMal	5	39⅞	39⅝	39⅝	+ ⅛
NatShrs	4	21¼	21	21	— ⅛
NatSteel	8	77	76⅛	76⅛	— ⅛
NatSugRef	1	35	35	35	— ⅛
NatSupply	61	47⅝	47⅛	47⅛	— ⅛
NatTea	8	37⅞	37⅛	37⅛	— ⅛
NatThea	17	8⅛	8⅛	8½	
NatUSRab	2	9⅛	9⅛	9⅛	
Natomas	19	6⅝	6⅝	6⅝	+ ⅛
Newberry	2	29⅜	29⅛	29⅛	— ⅛
Do pf	.30	72½	72¼	72¼	— ⅛
NewEngEl	45	16⅛	16	16⅛	
Newmont	7	113	111½	111½	—1⅛
NewptNSh	6	77⅛	76⅛	76⅛	— ⅛
NYAirkBrk	5	27⅛	27	27	— ⅛
NYCentr	43	34⅛	34⅛	34⅛	— ⅛
NYCh&SL	16	27⅜	27⅛	27⅛	— ⅛
NYNH&H	1	13⅜	13⅜	13⅜	— ⅛
NYShipb	9.30	30⅜	29½	29½	— ⅛
NiaMPw	34	29½	29⅛	29⅛	— ⅛
Do pf	.60	100	100	100	—1¼
NiagShr	1	24⅜	24⅜	24⅜	
Norf&West	1	68½	68½	68½	[illegible]
NoAmAv	56	25⅛	24⅞	24⅞	— ⅛
NoeastCap	4	23	23	23	— ⅛
NorNGas	13	54⅛	53	54⅛	+1⅛
NorPac	33	46⅛	45⅜	45⅜	— ⅛
NorStaP	22	16⅛	16⅛	16⅛	— ⅛
Dopf3.6	1.10	70½	69⅜	69⅜	+ ⅛
Northrop	8	25	24⅞	24⅞	— ⅛
NwstAirlin	5	14⅜	14⅜	14⅜	— ⅛
NorwichPh	7	32¼	32¼	32¼	+ ⅛
O					
OhioEd	5	49⅞	49⅝	49⅝	+ ⅛
OhioOil	117	41⅝	40⅞	41⅛	+ ⅛
OklaG&E	4	41⅜	41⅛	41⅛	+ ⅛
Dopf.80	1	17⅛	17⅛	17⅛	
OklaNGas	15	26½	26⅜	26⅜	+ ⅛
OlinMath	19	55½	54⅞	54⅞	— ⅛
Dopf	1	115⅜	115⅜	115⅜	+ ⅛
OliverCp	46	13¼	12⅞	13	
OtisElev	5	48¼	48	48¼	+ ⅛
OutbMar	58	29⅞	29½	29⅝	— ⅛
Overland	1	16¼	16¼	16¼	— ⅛
OwensCng	29	57⅜	56	56⅜	— ⅛
OwensIllGl	9	64½	63¼	64	+ ⅛
OxfordPap	3	37½	37	37	— ⅛
P					
PacAmFish	2	12	11⅞	11⅞	— ⅛
PacC&Ag	10	14⅜	14¼	14⅜	+ ⅛
PacCstpf	1	22¼	22¼	22¼	— ⅛
PacFin	4	39⅝	39⅛	39½	+ ⅛
PacG&E	25	47⅞	47	47⅜	— ⅛
PacLtg	20	35	34¼	34¼	— ⅛
PacT&T	4.10	130	129⅜	130	+ ⅛
Do pf	.20	128¼	128¼	128¼	+ ⅛
PacTin	6	5⅞	5⅞	5⅞	
PanAWAir	13	15¼	15¼	15¼	— ⅛
PanhEPL	26	49¼	48⅜	48⅜	+ ⅛
ParamPict	4	35½	35⅜	35½	— ⅛
ParkeDa	36	61½	60⅞	61	— ⅛
ParkRust	1	23⅛	23⅛	23⅛	— ⅛
PeabodyC	18	10⅜	10⅛	10⅜	+ ⅛
Do pf	4	26⅞	26⅝	26⅝	— ⅛
Penick&F	4	27	26⅞	27	
PeninT	1	52¼	52¼	52¼	
Dp1.32	2.20	25½	25½	25½	— ⅛
Dpf1.30	.20	25¼	25¼	25¼	+ ⅛
Dopf1	2.50	25	25	25	
PennDix	16	35⅛	34⅛	34⅛	— ⅛
PennTex	52	8⅝	8½	8½	
Do pf	1	21½	21½	21½	— ⅛
PenneyJC	9	78⅛	77⅞	78	— ⅛
Pennroad	22	15⅜	15⅛	15⅜	
Pennsalt	2	63⅜	63⅛	63⅜	— ⅛
PaPw&Lt	5	43½	43½	43½	
Dpf4½	1.30	94	94	94	— ⅛
Dp4.40	1.00	90¼	90¼	90¼	— ⅛
PaRR	23	20⅝	20½	20½	— ⅛
PeoplesDrug	1	34¼	34¼	34¼	+ ⅛
PeoplesGas	13	42⅜	42⅛	42½	— ⅛
PepsiCola	25	21⅞	21½	21⅞	+ ⅛
PetrolCp	7	19	18⅞	19	
PfeifferBr	38	4⅞	4⅝	4⅝	— ⅛
Pfizer	47	60⅛	59	59½	— ⅛
Do pf	.10	90	90	90	+ ⅛
PhelpsD	23	54	53⅝	53⅞	+ ⅛
PhilaEl	13	37	36⅞	37	+ ⅛
Dpf4.68	.10	101⅜	101⅜	101⅜	+ ⅛
Dpf4.40	.30	97¼	97	97	— ⅛
Dpf4.30	.10	93	93	93	+ ⅛
Dpf3.80	.10	79½	79¼	79½	
PhElpref	1	20¼	20¼	20¼	
Phil&Rdg	6	28½	28½	28½	— ⅛
Philco	5	15⅝	15½	15½	— ⅛
PhilipMor	16	42	41⅛	42	+ ⅛
PhillPet	126	47¼	46⅛	46¼	+ ⅛
PillsMills	2	43½	43⅜	43⅜	
Dopf	1.00	91	91	91	— ½
PiperAirc	1	18⅜	18⅜	18⅜	— ¼
PitneyBow	2	63	63	63	—1½
PitCk&C	2	25	25	25	
PitConCl	31	41	40⅛	40⅛	— ⅛
PitForg	4	18¼	18	18	— ⅛
PitFtWpf	.60	135	134	135	+1
PitMetallu	6	27⅝	27⅛	27⅜	— ⅛
PitPlateG	5	81½	81⅛	81½	+ ⅛
PitScr&B	5	8⅛	8⅛	8⅛	+ ⅛
PitSteel	8	29½	29⅛	29⅛	— ⅛
Pit&WVa	6	28⅜	28⅛	28⅜	+ ⅛
PittstonCo	7	73⅜	72½	73	— ⅛
Plough	1	17⅞	17⅞	17⅞	+ ⅛
PlymOil	9	34	33½	34	
Poor&Co	6	30⅞	30½	30½	— ¾
PotoElPw	5	20⅞	20⅞	20⅞	
Proc&G	32	49⅞	49⅜	49⅜	
PubSvCol	3	42⅝	42¼	42¼	— ⅛
PuSE&G	149	30¼	30	30	— ⅛
Dopf	.10	88⅜	88⅜	88⅜	+ ⅛
Dopf 4.08	.20	80¼	80¼	80¼	— ⅛
Dopf1.40	8	25⅝	25¼	25¼	— ⅛
PubSvInd	3	35½	35¼	35½	+ ⅛
Dopf	1	23	23	23	
PublickInd	1	8⅜	8⅜	8⅜	
Dopf	.20	71	71	71	+1
Pullman	7	65½	65	65½	— ⅛
PureOil	39	43⅜	42¼	42⅜	
Q					
QuakOats	2	36⅛	36	36⅛	— ⅛
Dopf	1.10	127	126	126	+ ⅛
QuakStOil	2	27⅝	27⅝	27⅝	
R					
RCA	44	35⅛	34⅞	35	+ ⅛
Dopf	3	66	65⅝	66	+ ⅛
Ranco	27	20⅛	19⅛	19⅞	+ ⅛
Rayonier	171	28⅛	27	27⅜	+ ⅜
Ray-O-Vac	2	13⅜	13⅜	13⅜	+ ⅛
Raytheon	296	23⅜	22⅝	22⅞	+ ⅛
ReedRBit	6	23½	23⅛	23⅜	— ⅛
ReevesBr	3	9⅜	9⅜	9⅜	+ ⅛
RelianElec	1	44⅞	44⅞	44⅞	— ⅛
RelianMf	1	26½	26½	26½	
RepubAv	19	24½	24⅛	24⅛	— ⅛
RepubPict	3	6½	6½	6½	+ ⅛
RepubStl	26	56⅛	55⅞	55⅞	— ⅛
RevereC	2	34⅞	34⅞	34⅞	— ⅛
Revlon	168	36⅞	34⅛	35⅜	+1
RexDrug	8	9	8⅞	9	
ReynMet	62	58⅛	57⅞	58⅛	+ ½
ReyTobB	50	54	53⅜	53⅞	+ ⅛
Dopf	.50	89½	89⅛	89½	+ ½
RheemMf	9	18⅛	18⅛	18⅛	— ⅛
Rhodesian	14	2⅜	2⅜	2⅜	+ ⅛
RichfdOil	111	80	78⅜	79½	+1⅝
RitterCo	1	24½	24½	24½	+ ½
RoanAnt	3	5⅞	5⅜	5⅞	— ⅛
RobFulton	18	34⅜	33½	33½	— ⅜
RochG&E	2	27	27	27	
RockSpg	19	31¼	30⅞	31⅛	+ ⅛
Rohm&H	1.40	410	408½	410	+4
RohrAirc	3	26½	26⅛	26½	— ⅛
RomeCable	5	31⅜	31	31	— ⅛
Ronson	1	11⅜	11⅜	11⅜	
RoyalDut	46	57⅜	57⅜	57⅜	— ⅛
RoyalMcB	8	35⅜	35	35⅜	
Ruberoid	13	33⅛	32⅞	32⅞	— ⅜
S					
SafewaySt	19	79⅜	78⅜	78⅜	— ⅛
Do pf	1.50	81	81	81	— ⅛
StJoeLead	26	31	30¼	30¼	— ⅛
StJosL&P	1	23⅜	23⅜	23⅜	— ⅛
StLSanF	5	21⅛	21⅛	21⅛	+ ⅛
Do pf	2	71⅛	70⅜	70⅞	— ⅛
StRegPap	41	32⅛	32	32	— ⅛
SanDiegoG	4	20	20	20	
SangamoEl	5	38	37⅞	38	+ ⅛
SavArms	9	15⅜	15⅛	15⅜	— ⅛
Schenley	13	22⅜	22	22	
Schering	76	86⅛	83⅜	84⅝	+ ⅛
Schick	14	19⅜	19⅛	19⅜	+ ⅛
ScottPap	24	60½	60	60⅛	— ⅛
ScovillMf	7	30½	30¼	30⅛	+ ⅛
SeabALRR	6	33⅝	33⅛	33⅝	+ ⅛
SeabFinan	7	17	16⅞	16⅞	— ⅛
SeabOil	2	75⅛	75⅛	75⅛	+ ⅛
SealrtOsw	21	27	26½	26½	+ ⅛
SearsRoe	155	27⅞	27⅝	27⅝	
Servel	2	4⅝	4⅝	4⅝	
Do pf	.20	68	68	68	
ShahmnInd	3	17	16⅞	16⅞	— ⅛
ShamO&G	6	55¼	54½	54⅜	— ⅛
SharonStl	5	45	44⅝	44⅝	— ½
Shattuck	7	10⅛	10⅛	10⅛	+ ⅛
ShellOil	20	88⅝	88¼	88¼	— ⅛
ShellTran	34	28	27½	27⅝	— ⅛
ShellerMf	5	20¼	20	20	— ⅛
SheratAm	17	12⅝	12⅜	12⅜	— ⅛
SignodeS	2	29	29	29	+ ½
Simmons	6	43⅛	43⅛	43⅛	+ ⅛
Sinclair	66	64⅝	63	63⅛	+ ⅛
SkellyOil	6	72⅜	71⅜	71⅜	— ⅛
SmithAO	6	85⅝	84⅛	84⅛	— ⅞
SmithCor	42	54⅜	51½	51½	—1¼
SmithDou	3	17⅞	17⅞	17⅞	
Socony	49	61⅛	60⅞	60⅞	+ ⅛
SolarAirc	45	19⅛	18⅛	19	+ ⅞
SoAmG&P	8	8⅝	8½	8½	— ⅛
SoCarE&G	3	21⅝	21½	21½	
Dopf	1	44	44	44	
SoPRSug	1	31⅝	31	31⅝	— ⅛
SouCalEdis	10	47⅝	47¼	47¼	— ⅛
SouthernCo	15	24⅞	24⅝	24⅝	
SouIndG	2	29⅜	29⅜	29⅜	
SouNGas	55	46¼	45¼	45¼	— ⅝
SouPac	43	44¼	43⅜	43⅜	— ⅛
SouRy	34	44⅜	43⅞	44⅛	+ ⅛
Dopf	28	17⅝	17½	17½	— ⅛
SwestPS	7	30½	30¼	30½	+ ⅛
Spalding	2	15⅝	15⅜	15⅜	— ⅛
SpartonCp	2	4⅞	4⅜	4⅜	— ⅛
SpenChem	2	57½	57⅛	57½	+ ½
SpenKell	2	15⅜	15⅜	15⅜	— ⅛
SperryRd	67	24⅜	24½	24⅜	+ ⅛
Spiegel	8	10⅝	10⅝	10⅝	+ ⅛
Dopf	.30	66⅜	66⅜	66⅜	
SquareD	23	33⅜	32⅝	33⅛	+ ⅛
StdBrand	3	42¼	41⅜	42¼	— ⅛
StdCoilPd	3	6⅝	6⅝	6⅝	— ⅛
StdOilCal	50	58⅜	57⅞	58¼	+ ⅛
StdOilInd	127	51⅜	51¼	51⅜	+ ⅛
StdOilNJ	79	67	66½	66⅜	— ⅛
StdOilOh	4	55	54⅝	54⅜	— ⅛
StdRvEq	26	17	16⅞	16⅞	+ ⅛
StanWar	10	17⅛	17⅛	17⅛	
StauffCh	11	76	75½	75½	— ⅛
SterchiBr	1	13⅛	13⅛	13⅛	— ⅛
SterlDrug	23	32½	32⅛	32⅛	— ⅛
StevensJP	6	22⅜	22⅜	22⅜	— ⅛
StewWar	3	38⅜	38⅛	38⅛	+ ⅛
StixB&F	1	17¼	17¼	17¼	— ⅛
StokeVanC	3	18½	18⅜	18½	+ ⅛
Dopf	3	17⅜	17½	17½	— ⅛
Stone&W	22	48⅛	47⅜	47⅜	— ⅛
StorerBrd	6	25⅜	25⅜	25⅜	+ ⅛
StudPack	31	6½	6⅜	6½	+ ⅛
SunChem	13	13⅛	13⅛	13⅛	— ⅛
SunOil	10	74⅛	74⅛	74⅛	+ ⅛
Sunray	31	28	27⅝	27⅞	+ ⅛
DopfA	2	20⅜	20⅜	20⅜	
SunshMn	125	13⅛	12⅛	13	+ ⅜
SupOilCal	1.00	1865	1845	1845	—25
SuperiorStl	9	23⅜	23⅛	23⅜	+ ⅜
SutherPap	1	37⅛	37⅛	37⅛	+ ⅛
SweetsCo	2	24	24	24	+ ⅜
Swift&Co	14	33⅛	33⅛	33⅛	
SylvElPd	13	38⅜	38⅛	38⅜	+ ⅛
Dopf	.50	80⅛	80	80	
SymGould	41	12⅛	12	12	+ ⅛
T					
Talcott	4	19⅞	19⅜	19⅞	
Telautogr	1	6⅛	6⅛	6⅛	+ ⅛
TemcoAir	11	12⅜	12⅝	12⅝	
TennCp	3	47⅞	47⅝	47⅜	+ ⅛
TexasCo	65	74⅜	74⅛	74⅜	+ ⅛
TexGProd	42	40½	39½	39½	— ⅝
TexGSul	57	26⅜	26⅜	26⅜	+ ⅛
TexIns	17	28	27⅝	27⅝	+ ⅛
TexPC&O	9	36⅞	36¼	36½	+ ⅛
TexPLTr	2	7⅜	7⅜	7⅜	+ ⅛
Tex&PacRy	1	134	134	134	—2
TexUtil	5	43⅜	43¼	43¼	
Textron	29	14⅛	14	14	
Dopf	5	18⅞	18⅜	18⅞	+ ⅛
ThatchGl	24	25¼	24½	25¼	+ ⅛
Dopf	3.50	69	59½	59½	— ⅛
Thermoid	1	12½	12½	12½	— ⅛
Dopf	.10	46	46	46	+1
ThompPd	17	74⅜	74¼	74¼	— ½
Do pf	2.00	83	83	83	
TidewatOil	19	36	35⅝	36	— ½
Do pf	7	22⅝	22⅝	22⅝	+ ⅛
TimkRBe	16	49⅜	48⅜	48⅜	—1
ToledoEd	7	13½	13¼	13¼	— ⅛
Trane Co	7	53⅛	52⅝	52⅞	—1
TranWAir	4	14⅛	14⅛	14⅛	— ⅛
Transamer	52	35⅞	35⅛	35⅛	+ ⅛
TriCont	18	33	32⅜	32⅞	
Do pf	2	53⅛	53⅛	53⅛	— ⅛
Truax Tra	2	24	24	24	+ ⅛
Tung Sol	4	33⅜	32⅜	32⅜	— ⅛
Twent Cen	38	26⅞	26⅜	26⅜	+ ⅛
Twin City	6	15⅜	15⅞	15⅞	
Tw Coach	28	8⅜	8⅛	8⅛	— ⅛
TXL Oil	23	23	22⅝	22⅞	— ⅛
U					
Underwd	7	28½	28¼	28¼	— ⅛
UnAsb&R	21	8⅛	8⅛	8⅛	+ ⅛
UnBagCP	31	34½	33⅜	34	— ⅛
UnCarbide	21	121⅜	121	121⅛	+ ⅛
UnChem	12	23⅜	23⅛	23⅛	— ⅛
UnElec	23	27	26⅞	27	+ ⅛
Dopf4½	.30	90	89⅝	90	+ ⅛
Dopf3½	.30	69½	69½	69½	—1⅛
UnOilCal	60	58⅛	56⅞	57½	— ⅛
UnPac	32	29⅜	29⅜	29⅜	
Do pf	3	8⅜	8⅜	8⅜	
Un TankC	4	29⅞	29⅜	29⅞	
UnTwistD	1	31⅞	31⅞	31⅞	+ ⅛
Unit Air L	33	29⅛	28⅞	29⅛	+ ⅛
Unit Airc	45	63⅛	62	62¼	+ ⅛
UnArtists	7	23½	23¼	23⅜	+ ⅛
Unit Bisc	2	28⅜	28⅜	28⅜	
UnitBd&C	3	25⅜	25½	25½	— ⅛
U Carbon	15	64½	63⅛	63½	— ⅛
Un Can F	1	45¼	45¼	45¼	—1
UnitedCp	23	7⅛	7⅛	7⅛	— ⅛
UnitDye&Ch	7	5⅛	5⅛	5⅛	— ⅛
UnitEng&F	19	16	15⅜	15⅞	— ⅛
UnitFruit	54	43¼	42⅝	42⅞	— ⅛
UnGasCp	27	35	34⅜	34⅞	+ ⅛
UnGasIm	6	36	35⅝	36	+ ⅛
UnitIndCp	7	6⅛	6	6	— ⅛
UnitM&M	36	14	13⅞	13⅞	— ⅛
UnPkCMin	2	1½	1½	1½	
USBorax	9	62	61½	61½	— ¼
US&ForS	2	37⅝	37⅛	37⅛	
Dop	.50	81⅛	81	81	
USFreight	1	32¼	32¼	32¼	
USGypsum	27	60⅜	59⅛	60⅛	— ⅛
USHoffM	8	8⅞	8⅞	8⅞	
USIndust	13	15⅛	15	15	
USLines	5	30⅝	30⅝	30⅝	— ⅛
USPipe&F	15	24⅜	24½	24½	— ⅛
USPlayCd	1	65½	65½	65½	— ⅛
USPlywd	6	33⅛	33⅛	33⅛	
USRub	11	45	44⅛	44⅛	— ⅛
Dopf	8.70	144¼	143½	143½	
USShoe	8	22⅜	22¼	22¼	
USSmelt	2	49¼	49¼	49¼	+ ⅛
Dopf	1	56⅞	56⅞	56⅞	— ⅛
USSteel	130	69	69	69½	— ⅛
Dopf	6	141½	140⅜	141½	— ⅛
USTob	4	17⅜	17¼	17¼	
Dopf	.40	31	31	31	— ½
UnitStkyd	2	13	13	13	
UnitStrpf	.20	78¼	78¼	78¼	— ⅛
Do2pf	8	7⅛	7	7⅛	
UnWallpap	5	8½	8⅜	8⅜	+ ⅛
UnWhelan	5	4⅜	4⅜	4⅜	
UnivCycS	2	35¼	35¼	35¼	— ⅛
UnivLfTb	4	33	32⅝	32⅝	— ⅛
Dopf	.10	137	137	137	+2
UnivPicpf	.30	69¾	69¾	69¾	+ ⅛
UtahP&L	9	25¼	24⅞	24⅞	
V					
VanNorm	10	7⅞	7⅞	7⅞	
VanRaal	3	26⅜	26⅜	26⅜	
VanadCp	10	43½	42	42¼	—1
VertCSug	26	13	12⅝	12⅝	— ⅛
VickChem	17	53	52	52½	+ ½
VictChWk	10	31⅜	31⅜	31⅜	— ⅛
VaCaroCh	3	20½	20½	20½	
VaEl&Pw	28	23½	23⅛	23⅜	— ⅛
Do pf	.20	100	100	100	+1
VirgRy	1	89	89	89	+2½
VirgRywi	8	35½	34⅞	35¼	+ ⅜
W					
WagnerEl	1	50½	50½	50½	
WaldorfSys	2	13⅜	13⅜	13⅜	+ ⅛
Walgreen	2	30½	30½	30½	
WalkerH	4	80	79⅜	80	+ ⅛
Walworth	19	17⅛	17	17	
WardBak	6	14⅜	14½	14½	— ⅛
Do pf	.10	88	88	88	+ ⅛
WarnBPic	6	23	22⅝	22⅝	— ⅛
WarnLam	7	63¼	62⅝	63	— ⅛
WashGas	4	36	35⅞	35⅞	— ⅛
WashWatP	11	35⅜	35⅛	35⅜	+ ⅛
WaukeshaM	2	30½	30½	30½	+ ⅛
WayKnit	1	24⅞	24⅞	24⅞	+ ⅛
WayneP	14	29½	28⅜	29	+ ⅛
WestIndS	8	68⅛	68	68⅛	+ ⅛
WKyCoal	6	28½	28⅛	28½	— ⅛
WPennEl	13	26½	26⅜	26⅜	— ⅛
Do pf	.10	95½	95½	95½	
WVaPuly	14	41	40½	40½	— ⅛
WestAirL	29	25⅜	24⅜	24⅜	— ⅛
WestAutoS	3	16⅜	16⅜	16⅜	— ⅛
WestMary	29	79⅝	77⅜	78	—1½
WestPac	14	61⅝	61¼	61½	
WestUnTel	23	18⅝	18½	18⅝	+ ⅛
WestABk	6	29⅛	28⅞	28⅞	— ⅛
WestEl	58	65½	65¼	65¼	— ⅛
WheelStl	10	54⅜	54	54¼	— ⅛
WhirlCp	19	23⅜	23⅛	23¼	— ⅛
Dopf	1	60	60	60	
WhiteMot	6	49	48¼	48¼	— ⅞
WhiteSew	4	8½	8⅜	8⅜	— ⅛
WilcoxOil	5	55	54	54	— ½
Wilson&Co	10	15⅜	15⅛	15⅜	+ ⅛
WinnDixie	73	26¼	26	26	
WisElPw	9	30½	30¼	30¼	— ⅛
Dopf	.50	120	119	120	+2
WisPSv	1	21¼	21¼	21¼	
WoodwardIr	4	31⅜	31½	31½	
Woolworth	38	42¼	42	42	— ⅛
Worthing'n	5	63⅜	63	63	—1
Dopf	.30	86	86	86	— ⅛
Wrigley	5	83½	82⅜	82⅜	— ½
Y					
Yale&Tow	15	32	31⅜	31⅜	— ½
YouS&W	2	33¼	33¼	33¼	
YngstS&T	11	103	102½	102⅜	+ ⅜
YngstSDr	4	26⅛	25⅜	25⅜	— ⅛
Z					
ZenithRad	1	114½	114½	114½	— ⅞

NEW YORK, Aug. 1 (AP)—Approximate final total New York stock sales today, 1,660,000; previous day, 830,000; week ago, 1,799,340; month ago, closed; year ago, 2,589,535; two years ago, 2,207,340; Jan. 1 to date, 316,651,674; 1956 to date, 349,033,267; 1955 to date, 417,000,958.

What Stocks Did

NEW YORK, Aug. 1 (AP)—Comparative statistics today:

	Thurs.	Wed.	Tues.	Mon.
Advances	324	441	471	215
Declines	552	423	389	764
Unchanged	236	268	276	189
Total Issues	1,112	1,132	1,136	1,168
New 1957 Highs	9	11	9	10
New 1957 Lows	30	36	52	55

Dow Jones Averages

NEW YORK, Aug. 1 (AP)—Range of Dow Jones averages today:

STOCKS

	Open	High	Low	Close	Chg.
30 Industrials	507.76	509.98	504.69	506.21	—2.31
20 Railroads	149.34	149.59	148.47	148.74	—1.05
15 Utilities	69.91	70.20	69.51	69.78	—0.10
65 Stocks	175.55	176.20	174.51	175.01	—0.81

Transactions in stocks used in averages: Industrials, 169,000; Railroads, 48,100; Utilities, 54,700; 65 Stocks, 271,800.

BONDS

	Close	Chg.
40 Bonds	86.22	+0.09
10 Higher-Grade Railroads	86.23	+0.10
10 Second-Grade Railroads	84.57	+0.05
10 Public Utilities	85.05	+0.12
10 Industrials	89.03	+0.10

Commodity futures index 158.76, off 0.26.

Standard & Poor's Index

NEW YORK, Aug. 1 (AP)—Standard & Poor's 500-stock index:

	High	Low	Close	Chg.
425 Industrials	52.04	51.56	51.74	—.14
25 Railroads	30.94	30.66	30.78	—.05
50 Utilities	32.67	32.34	32.53	+.02
500 Stocks	48.06	47.62	47.79	—.12

Georgia at a Glance

COTTON—Down 10 from previous close.
EGGS—Steady; increased quality buying.
POULTRY—Steady to 1 cent lower; demand up at farms.
CATTLE—Mostly steady with Tuesday.
HOGS—Steady here; mostly steady to 25 cents higher at south Georgia packing plants.

Chicago at a Glance

WHEAT—Higher; good flour sales.
CORN—Higher; good demand.
OATS—Higher; following corn.
SOYBEANS—Higher; vegetable oils up.
HOGS—Higher; top $23.35.
CATTLE—Steady; top $27.

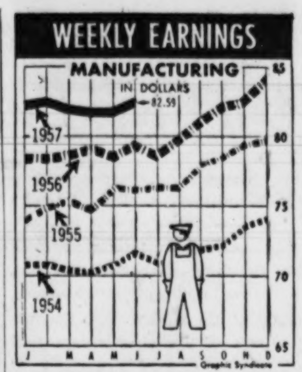

Volume Dwindles To 4-Month Low

Vacation Mood Hits Investors; Turnover Lowest Since April

NEW YORK, Aug. 1 (AP)—Turnovers on the stock market dwindled today to the lowest level in four months as prices wilted late in the session after early irregularity.

It was also one of the narrowest markets of the year, a further indication that investors are in a vacation mood. Wall Street sources agreed that trading was pretty much in the hands of professionals and that the stock-buying public was sitting on its hands.

Lack of any major news continued to leave the public largely indifferent to the day-to-day movements of the market, brokers said. Meanwhile, as volume slipped to 1,660,000 shares from 1,830,000 yesterday it meant that income from brokerage commissions was below the break-even point for many a firm.

WELL MIXED

Prices were well mixed for the first couple of hours but offerings found bids scarce with the result that values fell away late in the session. There was no particular selling pressure.

Among pivotal issues the losses ran from fractions to around a point or so. A scattering of specialties and selected issues made respectable gains and there was a wide loss or two.

News that business profits in 1957 have been running ahead of last year by 4.5 per cent had little effect on the list as a whole, particularly since the boost was due largely to a profitable six months in the oil industry. Oils fared a bit better than the rest of list early in the session but turned spotty later on.

NARROW MARKET

The 1,112 issues traded made it the narrowest market since April 1. Volume was the lowest since April 1.

Prices were mixed on the American Stock Exchange. Volume totaled 780,000 shares compared with 830,000 yesterday. Gainers included National Petroleum, Pepperell and St. Lawrence. Among losers were Technicolor, Fairchild Camera and British Petroleum.

Corporate bonds were irregular in dull trading.

U.S. government bonds improved in light dealings over the counter.

15 Stocks In the Spotlight

NEW YORK, Aug. 1 (AP)—Sales, closing price and net change of the 15 most active stocks today:

Raytheon Mfg	29,600	22⅝	+ ⅛
Cities Serv.	29,500	69⅜	+1¼
Bald Lima Ham	25,400	14⅛	+ ½
Beth Steel	22,400	47⅜	— ⅞
Gen Motors	17,200	45⅛	+ ⅛
Revlon Inc.	17,000	35⅜	+1
Rayonier Inc	16,700	27⅜	+ ⅜
Colum Gas	15,900	17⅛	— ¼
Sears-Roebuck	15,400	27¾	
Pub Svc E&G	14,900	30	— ⅛
Cooper Bess	13,900	31¼	— ¾
Sunshine Min	13,700	13	+ ⅜
U.S. Steel	13,000	69½	— ¼
Stand Oil Ind	12,700	51¾	+ ⅛
Phill Pet	12,600	46¼	+ ⅛

AP Stock Averages

Aug. 1.	30 Ind.	15 Rails	15 Util.	60 Stks.
Net change	—1.2	—.7	—.2	—.8
Thursday	273.2	127.2	74.2	184.3
Prev. day	274.4	127.9	74.4	185.1
Week ago	278.7	132.0	74.8	188.0
Month ago	275.4	126.1	74.9	185.3
Year ago	276.3	142.7	76.7	191.1
1957 high	280.0	134.7	77.5	188.8
1957 low	240.6	118.4	72.2	168.0
1956 high	276.3	155.1	76.9	191.5
1956 low	244.0	126.2	69.6	171.6

Bond Averages

Compiled by the Associated Press Aug. 1.

	20 Rails	10 Ind.	10 Util.	10 For.	10 L-Yld.
Net chge.	unch	unch	—.1	+.2	—.1
Thursday	81.8	90.0	84.0	80.2	90.1
Prev. day	81.8	90.0	84.1	80.0	90.2
Week ago	82.1	89.9	84.8	80.1	90.5
Month ago	83.2	90.6	85.6	80.9	90.6
Year ago	94.1	95.9	94.1	84.3	100.1
1957 high	87.3	92.9	90.9	82.8	90.1
1957 low	81.8	89.7	84.0	79.9	90.2
1956 high	98.3	97.7	98.0	85.2	103.7
1956 low	86.9	90.7	88.1	80.5	94.6

Staple Prices

NEW YORK, Aug. 1—The Associated Press weighted wholesale price index of 35 commodities Thursday declined to 181.34. Previous day 181.53, week ago 181.33, month ago 180.02, year ago 177.55.

	1957	1956	1955	1954
High	184.77	186.01	177.14	175.41
Low	174.63	173.79	168.25	168.50

(1926 average equals 100).

Dry Goods

NEW YORK, Aug. 1 (AP)—Trading in cotton cloth continued small Thursday. Bookings were for immediate delivery for print cloths, broadcloths and sheetings, with little or no interest displayed in forward shipment goods.

Small orders of 1958 lines of woolen and worsted goods were reported. The industry, however, is confident that business will increase in weeks ahead when many vacation schedules are completed. They also expect a larger flow of orders for mixed blends, including silk and dacron fabrics.

Dealers in man-made fabrics reported a pick-up in spot delivery goods. Mills, however, are in a fairly well sold-up position and are not anxious to sell except at higher prices.

Potatoes

CHICAGO, Aug. 1 (AP)—(USDA)—Potatoes: Arrivals 85; track 205; total U.S. shipments 391; supplies light; demand moderate; market about steady; California long whites 4.10-4.50; Idaho-Oregon round reds 3.60; for long whites 4.25; Washington 4.20.

LEARN TO FLY! for as low as $100
AIRPLANE SALES
Approved for G. I. Flying
FULTON AIR SERVICE, INC.
PLaza 8-5722
PL. 5-9011
3900 GORDON RD., S. W.
FULTON COUNTY AIRPORT

IDEAL DUPLICATOR FOR SYSTEMS
USES SPIRIT OR BRAND NEW NON-STAIN CHEMICAL PROCESS
A B DICK AZOGRAPH — 4 NEW MODELS
Reduces paper work. Stops costly errors. Azograph reproduces anything—written, typed, printed, or drawn, including the form and all entries. Ideal for orders, billing, and other system work where more than one copy is needed. Fast, simple, low-cost.
FREE DEMONSTRATION
Let us show how the Azograph will pay for itself. Come in or call
The MIMEOGRAPH Co.
318 Peachtree St. JAckson 4-5606

3½% BROOKHAVEN FEDERAL SAVINGS AND LOAN ASSOCIATION 3½%
CURRENT RATE — CURRENT RATE
4018 Peachtree Road, Atlanta 19, Ga.
Accounts Open by Mail—CE. 7-6406
R. C. COLBERT, President

BONDS and STOCKS
J. W. TINDALL & COMPANY
Members Philadelphia-Baltimore Stock Exchange
Associate Members Boston Stock Exchange
1614 Fulton National Bank Building
JAckson 1-0720 Atlanta

WE ARE PLEASED TO ANNOUNCE THAT
C. ELLIOTT STEADMAN, JR.
IS NOW ASSOCIATED WITH OUR FIRM
JOHNSON, LANE, SPACE & CO., INC.
MEMBER NEW YORK STOCK EXCHANGE
ATLANTA, GEORGIA.

"LYON"
• SHELVING
• CABINETS
• LOCKERS
• BENCHES
• BINS
"It's In Stock"
BLACKSTOCKS, Inc.
904 DeKalb. JA. 4-4541

Open your Savings Account by the 12th
Right now is a profitable time to open or add to your Standard Federal savings account. All funds received through Monday, Aug. 12, will receive earnings from August 1. Accounts opened and serviced by mail if desired. We Pay Postage Both Ways.
MAXIMUM RATE
Each Account Insured To $10,000 by a Permanent Agency of the U. S. Government
No Brokerage Fee
No Withdrawal Fee
STANDARD FEDERAL SAVINGS AND LOAN ASS'N
48 Broad St., N.W., Grant Bldg.
J. L. R. Boyd, Sec'y and Atty.
Phone MU. 8-6619

when you save
Dependability makes the difference
You can depend on consistent high earnings when you save at Home Savings, Georgia's largest state chartered association. Our dependability is based on a strong reserve position and a long unbroken record of sound, conservative management. Accounts are insured up to $10,000 by the Federal Savings and Loan Insurance Corporation.
HOME SAVINGS and Loan Association
33 Forsyth St., N.W., Atlanta 3, Ga.
Charles V. Minor, president
I would like to carry my savings with you.
Send me ____ Information ____ Signature Card.
Enclosed is a check for $______
Name______
Address______
City______ State______ Phone______

GEORGIA ROUNDUP

Waycross Tobacco Fete Expects To Draw 8,000

Approximately 8,000 tobacco growers from south Georgia and Florida are expected in Waycross Friday for the annual Tobacco Jubilee at Memorial Stadium, announces Charles Mayo.

Mayo, chairman of the sponsoring Chamber of Commerce tobacco committee, added more than $5,000 in cash and merchandise will be given to farmers trading on the Waycross market.

Included in the entertainment will be music by a string band.

Charles Gruber is Jubilee chairman, and Tom Gattis is merchants' division chairman for the Chamber of Commerce. Local merchants and warehousemen have contributed prizes.

Walton To Speak

Tubby Walton, well-known **Atlanta** businessman, will speak at the 50th anniversary gathering of Fourth District A&M alumni at West Georgia College in **Carrollton** Sept. 15. . . . Alvin Colston Jr. has been named president of the **Johnson County** Chamber of Commerce. . . . A. B. Carlan, **Sumter County** farmer, has been elected president of the Sumter Sweet Potato Assn., succeeding Pete Rhyne.

Truck Kills Boy, 10

A 10-year-old boy, Thomas Strickland of **Brunswick,** tried to jump on an ice truck but slipped and was fatally crushed beneath a rear wheel of the truck in **Brunswick** Thursday, city police reported. . . . **Davisboro** will elect a mayor, five city council members and a secretary-treasurer Aug. 6. . . . A report on the new survey of the multimillion dollar **Hartwell Dam** project on the Savannah River will be made to Congress in September. . . . Breeders of Spotted Poland China hogs will hold their first show-sale Aug. 13 in **Tifton** at the Coastal Plain experiment station. . . . A beauty contest will highlight the 19th annual members meeting of the **Sumter** Electric Membership Corp. Tuesday at the Martin Theater.

Boy Dies of Injuries

Wade Everett Henderson, 13, of **Macon,** died in a hospital Wednesday night after he was injured Monday in an automobile wreck. . . . The employment picture in **Tift County** and area is "rather good" reported Rogers Hutchinson, director of the Tifton office of the Georgia Employment Service. . . . More than 30 Boy Scouts from **Ft. Benning** Troops No. 27 and 10 are scheduled to attend the annual summer camp at Camp Barnett Aug. 3. . . . Robins Air Force Commander Lt. Col. W. E. Sawrie, will assume control of the privately-owend Wherry housing units in **Warner Robins** for use as government quarters with negotiations completed Thursday.

"FLYING TIGER"
Gen. John W. Persons

Gen. Persons Takes Over The 'Flying Tiger' Air Force

Constitution State News Service

WARNER ROBINS, Aug. 1—Brig. Gen. John W. Persons assumed new duties as commander of the 14th "Flying Tiger" Air Force Thursday.

Gen. Persons, a native of Montgomery, Ala., will replace Maj. Gen. George G. Finch of Atlanta who retired July 31.

(The President has nominated Gen. Persons to the rank of major general and congressional confirmation is pending.)

Gen. Persons has been serving as Commander of the 3510th Combat Crew Training Wing at Randolph Air Force Base, Tex., prior to his assignment here.

Gen. Persons, in April, 1935, was assigned to the 14th Bomb Squadron at Bolling Field, D.C., as Engineering Officer and in August, 1936, was transferred to the Second Staff Squadron there with the same duty assignment. He entered the Air Corps Tactical School at Maxwell Field, Ala., in September, 1938, graduated in June, 1939, and was named as a flying instructor at the Air Corps Advanced Flying School at Kelly Field. In October, 1939, he assumed cammand of the 54th Bomb Squadron at Maxwell Field, and in 1941, became Director of Training at the Air Corps Advanced Flying School at Moody Field, Ga.

Appointed chief of the Flying Safety Service at Langley Field, Va., in March 1946, Gen. Persons retained command when the organization was designated Flying Safety Division in June, 1947. He became Inspector General for the First Region, with station at Langley Air Force Base, Va., in December, 1948, and in May, 1950, was transferred to the 1003rd Inspector General Unit at Kelly Air Force Base.

Gen. Persons married Juliette McLendon in March of 1927. They have one daughter, Mrs. Charles Doster, of Anniston, Ala.

Lawson Warns 'Ominous Cloud Of Civil Rights'

DALTON, Ga., Aug. 1 (UP)—Roger H. Lawson, candidate for governor in 1958, praised the growth of Georgia today in an address before the North Georgia Electric Membership Corp. but warned that civil rights legislation in Congress is an "ominous cloud hanging over Georgia."

"As you are well aware, this vicious legislation is being fought with all the combined skill and energies of 18 southern senators led by the greatest senatorial team in the nation, Richard B. Russell and Herman Talmadge," Lawson said.

"It is the duty of every Georgian to offer his services, and be in readiness night and day to resist these continuing and ever widening encroachments by the federal authority on state sovereignty," he said.

Lawson said Georgia "needs continuing strong leadership as displayed by Gov. Marvin Griffin and Sens. Russell and Talmadge.

Senate To Consider Extending Small Business Agency Today

WASHINGTON, Aug. 1 (AP)—The Senate unanimously agreed tonight to consider tomorrow a one-year extension of the federal Small Business Administration, which expired at midnight yesterday.

Majority Leader Johnson (D-Tex) obtained approval of actions that virtually assure a one-year extension.

This involved waiver of the usual one-day delay in acting on the emergency measure, a one-hour limit upon debate, and a vote on the extension sometime tomorrow.

Sen. Morse (D-Ore), who previously had threatened to block such action, said he agreed tonight because the Senate had set a time for voting on the jury trial amendment to the civil rights bill.

The SBA expired when the Senate Banking Committee delayed approval of a House-passed bill that would give it permanent status.

Instead, the Senate bill would merely extend its life for one year and add 75 million dollars to its revolving fund to bost this to 530 millions.

The agency handles special government loans to small business as well as disaster loans.

Under the agreement worked out between congressional leaders the House will quickly consider the Senate one-year extension. Senate leaders have promised to consider the House-passed permanent measure before the year expires.

Tobacco Prices Lower On Flue-Cured Markets

By The Associated Press

Tobacco prices eased lower Thursday on the Georgia-Florida flue-cured markets.

The U. S. Department of Agriculture said representative grades for the most part were off one to three dollars per hundred pounds from Wednesday. Poorest qualities of lugs, primings and nondescript ranged from four to seven dollars lower.

This was the first day since the opening on July 18 that the market as a whole has shown a definite downward trend. Most Georgia markets reported medium to heavy volume. Lower quality offerings made up a larger percentage of sales than the day before.

Volume Wednesday totaled 8,384,826 gross pounds and the average was $57.46 per hundred. This was 2.6 million pounds below Tuesday turnover and the smallest since the second day of sales. The average dropped 99 cents for the first loss of the season.

Through Wednesday season gross sales stood at 95,636,860 pounds averaging $56.58. The season will end on the five Florida markets along with Hahira and Quitman, Ga., Friday, August 2.

Auction bid averages per hundred pounds on a limited number of U. S. grades follow:

Good orange 63, down 1; fair lemon 62, down 1; fair orange 63, down 1; low lemon 60, down 1; low orange 61, down 1; poor orange 58, unchanged; poor medium green 52, down 1; lugs: good orange 61, unchanged, fair lemon 58, unchanged; fair orange 58, down 1. Nondescript: best thin 32, down 2; best heavy 40, down 1; best dark green 41, down 2.

AUNT HET

Any girl with sense can catch a man. The hard part is gettin' him trained after he's caught.

Decatur Sidewalks

Decatur next week will complete construction of sidewalks along Trinity Place from Marshall street to Atlanta avenue, city manager John D. Powell said Thursday. The project was begun Wednesday, he said.

Circus Lion Charges Stands And Claws 6-Year-Old Girl

BURWELL, Neb., Aug. 1 (UP)—An African lion that had broken loose from its trainer terrorized a rodeo crowd here this afternoon as it charged into the grandstand and clawed a small girl.

The girl, Ellen Kruse, 6, daughter of Mr. and Mrs. Wallace Kruse, Colon, Neb., suffered gashes on her left leg and forehead when the beast swiped at her with its paw. Hospital officials said the child was not seriously injured and would be released tomorrow morning.

The lion was part of a "bullfighting and clown act" staged by Fess Reynolds, North Hollywood, Calif. The beast crawled under the rodeo fence and charged into the stands.

The frightened crowd drew back and watched in horror as the lion attacked the child. One spectator said he had "never heard such screaming."

The incident occurred during the annual Burwell rodeo.

Cobb Deputy Marler Suffers Hemorrhage

J. Emmett Marler, 70, of Marietta, former deputy sheriff of Cobb County, was stricken with a cerebral hemorrhage Thursday.

He was listed as in critical condition at Kennestone Hospital. Marler is a brother of Alderman John T. Marler.

NOW—GENERAL OGLETHORPE OWNERSHIP
De Soto Beach
HOTEL AND CABANAS
Tybee Island — On the Ocean
For information about either hotel write Loyd Bumpas, Gen. Mgr.
SAVANNAH BEACH
On Wilmington Island near historic
SAVANNAH
General Oglethorpe
HOTEL GOLF CLUB · COTTAGES
Atlanta American Express Office: 121 Peachtree, NE JA3-7821

HOME FURNITURE CO. BUYS WAREHOUSE STOCK

BRAND NEW!
(STILL IN THE CARTONS)

SOUTHERN CROSS
INNERSPRING MATTRESS & BOX SPRING SETS

$59.88
$2 DOWN DELIVERS
FOR BOTH PIECES
Full or Twin Size!

Read These Rigid Specifications!
- Fine Heavyweight Lurex Covers
- 252 Heavy-Gauge Oil-Tempered Firm Coil Spring Unit
- Cushioned with a Layer of Foam Rubber
- 8 Ventilators . . . for an always-fresh mattress
- Springs wrapped in sisal padding
- Filled with soft Cotton
- Pre-built Vertical Stitched Border
- French Taped Edges

HERE'S WHY
These Southern Cross Innerspring Mattress and Southern Cross Boxsprings have mismatched Tickings. The factory sacrificed to get rid of their mismatches. We're passing the huge savnigs on to you.

MAIL COUPON

HOME FURNITURE CO.
$2 DOWN DELIVERS
86 ALABAMA ST. JA. 3-0417

HOME FURNITURE CO.,
86 Alabama St., S. W.
Atlanta, Ga.
Please send me 1 set (Box-Spring and Innerspring Mattress) of Southern Cross Foam Rest Bedding. I understand that the Tickings may not match.
Enclosed Find_____
☐ Open my Account; I will pay balance per week or month.
☐ Cash or Money Order Enclosed
☐ Add to my Account.
☐ I wish ____ sets of Full-Size 4/6 Bedding. I desire ____ Sets of Twin-Size 3/3 Bedding.
Name_____
Address_____
City_____ State_____

Everything pertaining to DIAMONDS!

DIAMOND SALES: Our low overhead enables a substantial savings over regular jewelry store prices.
LOANS ON DIAMONDS: You can obtain loans on diamonds at the lowest legal rate of interest.
ESTATE SETTLEMENTS: Because of the public confidence in Mr. Holzman's integrity, he is outstandingly known for appraising and settling estates.
TRADES: Your diamond will be accepted in trade on a larger diamond . . . budget payments if desired.
REMOUNTING: We specialize in designing new settings for your diamonds.

A reputation of Confidence and Integrity for Sixty-three Years

Holzman's
IN ATLANTA SINCE 1890
GEORGIA DIAMOND MERCHANTS
DIAMONDS — WATCHES — SILVER
305 Healey Building, Atlanta, Georgia
Open Monday thru Saturday 9:30 A. M. to 5:30 P. M.; Friday till 8 P. M.

$22,000 Inventory
CLEARANCE SALE
HARRIS'
133 Whitehall near Mitchell
SALE STARTS TODAY. BUY AT COST AND LESS. SAVE $$

Worth to $3 GIRLS' Dresses Sizes 1-6 Some to 12 99c
Worth to $5 GIRLS' Dresses Sizes 7-14 $1.99
Worth to $7 LADIES' Dresses $2.99 Sizes 7-24½
Values to $2 LADIES' SLIPS Cotton and Nylon 99¢ Ea.
Worth to $15 Ladies' Better Dresses $6.99 Sizes 7-52
Worth to $2 CHILDREN'S PLAYWEAR 88¢ Ea. 1 & 2-Pc. Styles
ALL MEN'S Sport, Dress Slacks REDUCED TO $2.99 and $3.99 None Higher Includes Wash and Wear Dacrons 28-42
MEN'S $3.50 SANFORIZED Pajamas A, B, C and D $1.99
MEN'S $3.50 BERMUDA Walking Shorts SIZES 28 to 38 $1.99
MEN'S $1.50 LEATHER BELTS 75c
Open Tonite and Sat. 'til 9
Worth to $4 Ladies' Better Skirts, Blouses Pedal Pushers and Bermudas Your Choice $1.69
Worth to $3.50 Men's Sport SHIRTS cut to $1.85 All Sizes None Higher
Worth $1.50 Ladies' Shorts Bermudas Pedal Pushers Your Choice 88c Ea.
Never Again At This Price Girls' To $10.95 NYLON TOPPERS Sizes 3-14 $5
AMAZING! 20 Only Men's $11.95 Reversible ZIPPER JACKETS While They Last $5
Worth to $25 Ladies' Nylon and Orlon TOPPERS All First Quality $8.80
Save up to 32% Girls' WINTER COATS $10.88 to $16.88
TERRIFIC STYLINGS — SIZES 3-12. ALL INTERLINED.

Short Lots at Give-Away Prices
LADIES' BLOUSES 75c • LADIES' SKIRTS 75c • LADIES' $10-$13 SWIM SUITS $5 • MEN'S SWIM TRUNKS 88c • EXQUISITE SEAMLESS NYLONS 50c Pair. LADIES' SPORT, CASUAL SHOES $1.48 Pr. • SLIDE SANDALS 25c Pr. • PLASTIC RAINCOATS 50c • LADIES' DUSTERS $3.99. BRASSIERES (small only) $1 Value for 35c • Girls' $3 SWIM SUITS $1.99. SALE STARTS TODAY. SAVE! MEN'S STRAW HATS, $1.

THE ATLANTA CONSTITUTION

FOOD News and Features

Friday, August 2, 1957 Page 39

Choose Sandwiches To Freeze for Future

When you are making a batch of sandwiches, it's a good idea to put away some for safe keeping. And the safest place is in the freezer.

Some sandwiches take to freezing better than others. But there are fillings enought that freeze well so that the sandwich variety need never run low. For best bets, used sliced or ground meats, fish, chicken, peanut butter and cheeses.

Getting sandwiches ready for the freezer is fairly simple, but there are a few precautions. It's important to spread both slices of bread generously with butter or margarine. This keeps fillings from seeping into the bread, making it soggy. Avoid using mayonnaise or salad dressing as spreads. When frozen, they separate and soak into the bread.

Crisp vegetables such as lettuce, tomato, celery and carrots should not be used in fillings for frozen sandwiches. When frozen they lose their crispness and change flavor. Add these vegetables just before serving the sandwiches.

Most sandwiches thraw in about two hours. They may be packed in a picnic basket or lunch box straight from the freezer. And they are just right to eat after two hours.

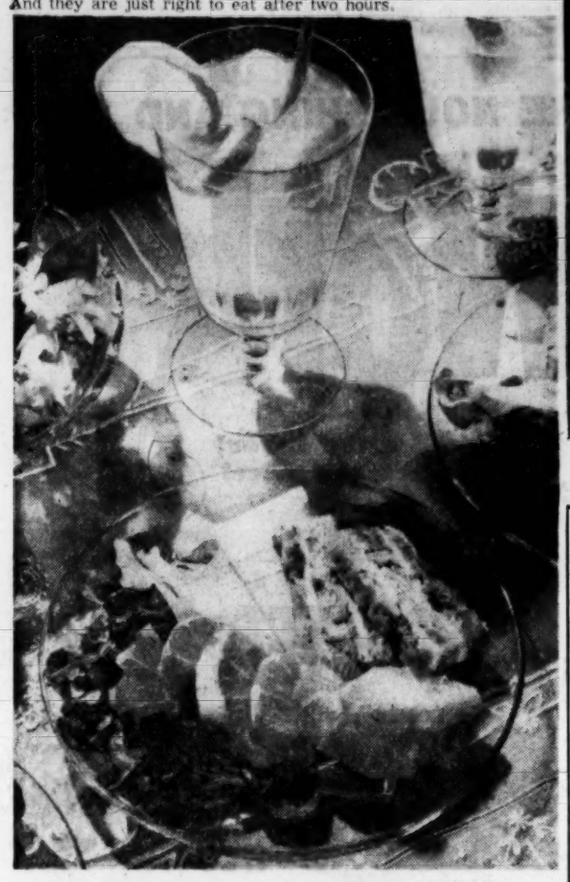

A HOMEMADE ORANGE TEA BREAD FOR PARTY
Makes Tasty Sandwiches With Cream Cheese Filling

AN ARRAY OF COLD CUTS AND RELISHES STAR AT A SANDWICH SUPPER
Gay Summer Arrangement That is Easy on the Cook and Fun for the Family or Guests

Tips for Future Reveal News in Food Packages

Cake frosting, barbecue sauce or even ice cream in a pressurized can may soon be a reality.

A leading can company predicts we will see these and other such miraculous things in the very near future.

Catsup, chocolate syrup, sundae toppings, maple syrup, meat sauces, mustard and salad dressings may also be available to be "shot" from cans.

Desserts That Are as Easy as Pie Designed for Cool Summer Dining

Summer with all it's delights has a few drawbacks. It's not very conducive to turning out full course meals topped off with time consuming desserts.

But with a little imagination desserts can get pretty fancy without going near the oven or taking very much time.

A favorite all year round is pie, and here's how to start with a simple cracker crumb crust and a variety of the pie fillings and come up with practically a week's supply of summer supper finales.

CRACKER CRUMB CRUST

1⅓ cups vanilla wafer crumbs (38 crackers)
¼ cup butter melted
¼ cup sugar
¾ cup sugar

Mix crumbs and sugar and stir in melted butter. Combine ingredients lightly with a fork. Outline a pie pan by pressing crumb mixture firmly with the back of a spoon. Chill for about 30 minutes.

CHOCO-WHIP FILLING

1 tblsp. gelatine (1 envelope)
¼ cup cold water
¼ cup boiling water
2 squares unsweetened chocolate
3 eggs, separated
¾ cup sugar
¼ tsp. salt.
1 tsp. vanilla flavoring

Soften gelatine in cold water and set aside. Mix boiling water and chocolate in top of double boiler until mixture is smooth; add softened gelatine and stir until dissolved.

Remove from range and add slightly beaten egg yolks, ½ cup sugar, salt and vanilla. Beat thoroughly. Cool mixture until it begins to thicken; beat egg whites until foamy; beat in remaining sugar gradually. Fold into gelatine mixture. Pour into crumb pie shell and chill until firm. Just before serving decorate top of pie with whipped cream.

STRAWBERRY WHIP FILLING

2 envelope gelatine
½ cup cold water
3 cups strawberries
1 cup sugar
2 tsps. vanilla
3 eggs, separated
½ cup heavy cream

Soften gelatine in cold water. Add ¾ cup sugar, vanilla and gelatine to crushed strawberries. Cook until gelatine is dissolved; stir in cream. Remove from range and add beaten egg yolks; cook about 10 minutes. Cool.

Beat egg whites, gradually add remaining sugar. Fold beaten egg whites into fruit mixture. Spoon into crumb shell. Chill.

LEMON SWIRL PIE FILLING

1 envelope gelatine
¼ cup cold water
3 eggs, separated
¼ tsp. salt
3 tblsps. lemon juice
2 tblsps. lemon rind
¾ cup sugar

Soften gelatin in ¼ cup cold water. Beat egg yolks in top of a double boiler, stir in lemon juice and rind, ½ cup sugar and softened gelatine. Cook over hot water until mixture is thickened. Beat egg white, gradually add remaining sugar. Fold egg whites into lemon mixture. Spoon into crumb shell.

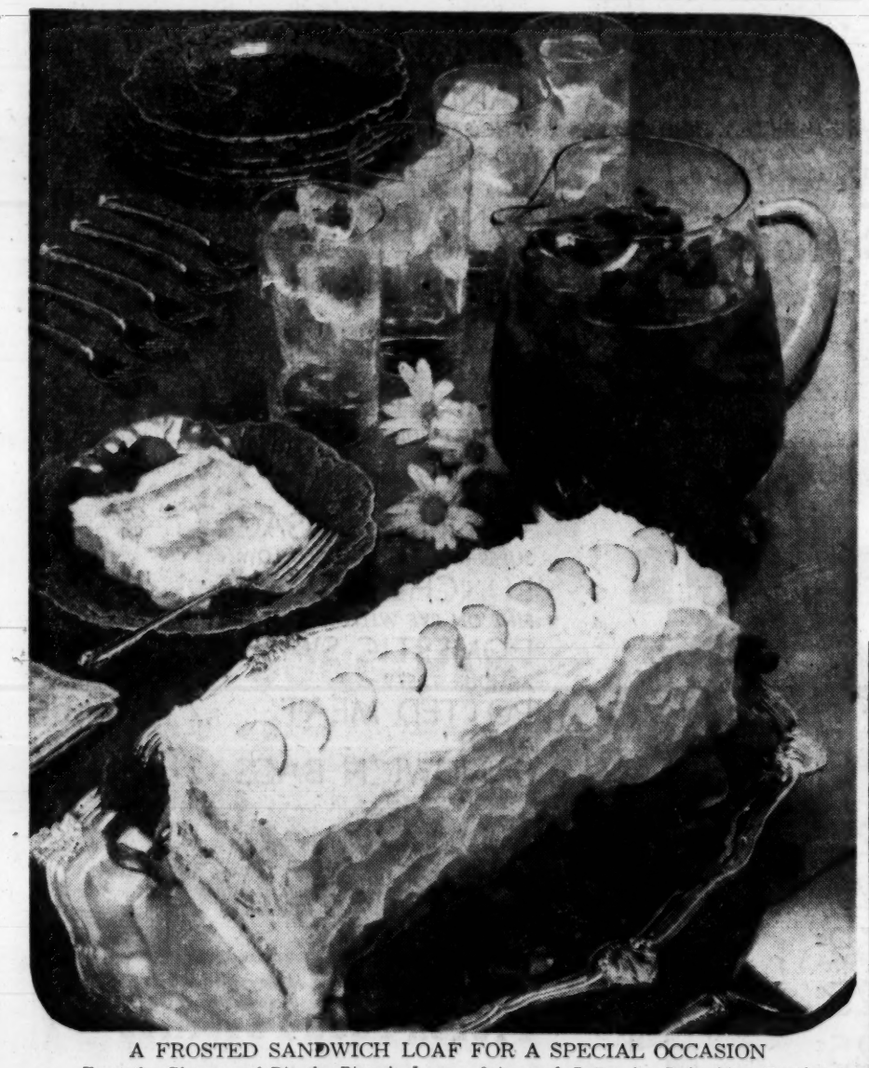

A FROSTED SANDWICH LOAF FOR A SPECIAL OCCASION
Frost the Glasses and Dip the Rims in Lemon Juice and Sugar for Refreshing Touch

Pretty Sandwiches Grace Summertime Served Plain, Fancy

By JEANNE HIGGINS DEAVER
Constitution Food Editor

Sandwiches and summertime make a perfect match.

And paired off with something cool to drink, sandwiches go good at lunch, supper or in-between.

The sandwich, after all, was the first convenience item that people thought of. And they've stayed so popular that August is celebrated annually as national sandwich month.

A sandwich is no longer something between two slices of bread like the original one. In fact they can get so fancy that they are actually tedious to prepare.

The sandwich tray is simply a wide array of cold cuts with a sideboard of crisp relishes and extras. A variety of different kinds of breads makes sandwich assembling more interesting.

The big beautiful frosted loaf goes together very quickly. And the filling, chicken spread, ham spread and a unique vegetable mixture, can be made the day before. In fact, the loaf can be prepared a day ahead if stored in a waxed-paper-lined covered box in the refrigerator.

FROSTED SANDWICH LOAF

Make with one large loaf unsliced white bread and the following fillings.

CHICKEN FILLING

1 can (5 ounces) chicken spread
2 slices bacon, cooked and crumbled
2 hard-cooked eggs, chopped
3 tblsps. mayonnaise
1 tsp. prepared mustard

HAM FILLING

2 cans (2¼ ounces each) deviled ham
2 tblsps. pickle relish
2 tblsps. mayonnaise
1 tsp. prepared mustard

VEGETABLE FILLING

½ cup finely chopped cucumbers
¾ cup shredded carrots
2 tblsps. chopped scallions
¼ cup sour cream
⅛ tsp. dill seed (optional)
Salt and black pepper to taste

CHEESE FROSTING

1 pkg. (8 ounces) cream cheese
¼ cup light cream
1 tblsp. chopped chives

In separate bowls, combine ingredients for each of three fillings. Soften cream cheese with light cream; add chives. Trim all crusts from bread; slice loaf lengthwise into 4 even slices. Spread each slice with butter and one of the filling mixtures; arrange layers on top of each other and cover with fourth slice. Spread top and sides of loaf with cheese frosting. Place loaf in refrigerator for several hours or overnight. Garnish with radishes and olives. To serve, cut into thin slices with a sharp knife. Makes 10 servings.

A homemade sweet bread makes a sandwich that could easily be a conversation piece. Here's one made of a tasty orange bread with nuts and dates added. Fill the sandwiches with anything you like. It's particularly good with cream cheese, jelly, butter or a combination.

ORANGE BREAD

1 medium orange
¾ cup dates, pitted
½ cup walnut meats
2 tblsps. butter, melted
½ cup hot water
1 egg, beaten
2 cups flour
¼ tsp salt
½ tsp. soda
1 tsp. baking powder
¾ cup sugar

Cut whole orange (peel and pulp) into 6 to 8 sections. Put orange sections, dates and nuts through food chopper. Add to hot water and butter. Pour in well-beaten egg. Sift flour, salt, baking powder, soda and sugar; add to fruit mixture. Bake in greased loaf pan in moderate oven (350 degrees) 1¼ hours.

GOURMET SEAFOOD

For Those With a Yen for Fish

For those of you who dote on fine fare—food with a gourmet touch—yet without difficult preparation, here is a delicious main dish.

A special treat for a Friday menu, it's also a perfect recipe for last-minute preparation. Pineapple tidbits and toasted almonds are added to grilled salmon steaks for a pleasing contrast.

Round out the menu with parsley potato balls, a green vegetable and cole slaw. Pick out any favorite dessert.

PINEAPPLE GRILLED SALMON WITH ALMONDS

4 salmon steaks
Salt and pepper to taste
½ cup dry bread crumbs
3 tblsps. shortening
¼ cup butter
½ cup chopped almonds
1 can (No. 2) pineapple tidbits, drained
1 tsp. lemon juice

Roll salmon steaks in fine dry bread crumbs, season, and fry on both sides in hot shortening until brown and the fish flakes easily. While salmon is cooking, melt butter in a saucepan, add almonds and cook over low heat, stirring, until almonds are lightly toasted. Add pineapple tidbits and lemon juice and cook long enough to heat pineapple. Place salmon steaks on serving platter and arrange pineapple mixture in a row down the center. Serves four.

Here are more summer specialties for those meals to be headed by sea food.

STUFFED FLOUNDER FILLETS

1 lb. spinach
2 tblsps. fine dry bread crumbs
½ tsp. salt
⅛ tsp. pepper
1 tsp. prepared mustard
4 flounder fillets, about 1½ lbs.
2 tblsps. fat
1 tsp. kitchen bouquet
3-oz. can sliced broiled mushrooms
1 tsp. cornstarch
¼ cup finely diced onion
2 tblsps. minced parsley
¼ cup sour cream

Cook spinach. Drain well. Chop finely. Combine chopped spinach with bread crumbs, salt, pepper and mustard. Place a portion of spinach mixture on broad end of each fillet. Roll up and fasten with toothpick. Blend together fat and kitchen bouquet and brush over rolled fillets. Arrange fish on heat-proof serving platter. Combine contents of can of mushrooms and cornstarch in small saucepan. Bring to boil, stirring constantly. Pour around fish rolls. Sprinkle rolls with onion and parsley. Bake in moderate oven, 350 degrees, until fish flakes easily, about 30 minutes. Remove from oven, top fillets with sour cream. Place fish under broiler just long enough to brown slightly, about 5 minutes. Serve immediately. Makes four servings.

Heinz
Baby Foods for
better
flavor,
color,
texture!

From Heinz special baby food kitchens in America's finest garden spots

57

Over 80 better-tasting baby foods

FOREMOST GOLD NUGGET BUTTERMILK
Is rich in flavor—but not in calories!

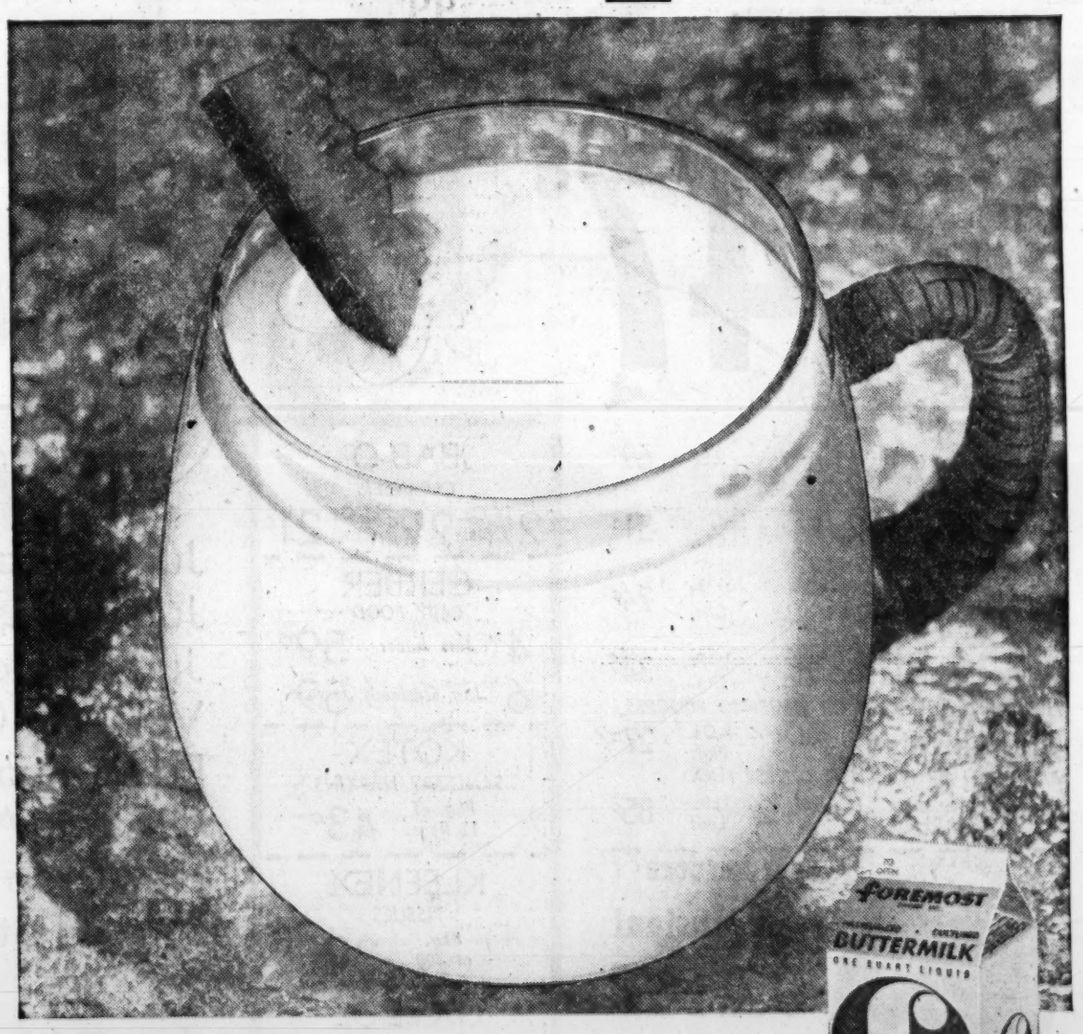

COOL IDEA! Fill a mug with Foremost Gold Nugget Buttermilk, add a pinch of onion salt or curry powder—and tuck in a swizzle stick of crisp, cool cucumber!

If you're counting calories—this is for you! If you just plain love buttermilk—this is for you! And even if you're not a buttermilk fan—this is for you!

For Foremost Gold Nugget Buttermilk is a completely different kind of buttermilk—smoother, tangier, richer than any brand you've ever tried.

The reason? *Butter*...bright, golden flecks of it all through the glass. And what butter! Unlike the kind in many brands, it's what dairymen call "92-score"—meaning just about tops in quality.

Yet for all its extra richness, Foremost Gold Nugget Buttermilk has only 132 calories per glass. (That's far less than regular milk!)

Guaranteed by Good Housekeeping

Try Foremost Gold Nugget—and soon. Until you do, you'll never know how good a buttermilk can be!

YOUR FAMILY GETS THE MOST FROM FOREMOST

Hearty Ham Casserole

One-dish dinners are always popular, particularly in the lazier summer months. This newly developed ham-fruit-vegetable casserole gets four stars for exciting flavor, economy, ease of preparation and eye appeal.

It blends cooked ham (or leftover ham) with rice, pineapple tidbits and asparagus in an especially appetizing way.

For a buffet supper menu, add a crisp green salad and for dessert, balls of coffee ice cream, rolled in coconut, and served with fudge sauce.

FRUITED CASSEROLE

2 tbsps. butter
1 cup uncooked rice
2 cups boiling water
½ tsp. salt
1 cup drained pineapple tidbits
2 cups cooked, cubed ham
1 pound fresh or 1 package frozen asparagus pieces, cooked until barely tender
1 can cream of chicken soup
¾ cup milk
1 cup grated cheddar cheese

Melt butter, add rice and cook over low heat, stirring, until rice is evenly toasted golden brown; add water and salt and continue cooking over low heat until rice is tender and water is absorbed. Place in a 3-quart casserole, arrange drained pineapple tidbits in an even layer, then a layer of cubed ham.

If using fresh asparagus, cut in 1-inch pieces. Arrange asparagus on top of ham. Stir cream of chicken soup until smooth, then add milk and blend. Pour over mixture in casserole, sprinkle with grated cheese. Bake in a moderate oven (350 degrees.) for 40 to 50 minutes. Serves 6 to 8.

Avocado, Sour Cream Topping Peps UpSoup

A blend of avocado and sour cream makes an elegant topping for tomato soup. Mash avocado with fork and combine with commercial sour cream and few drops lemon juice.

Spoon on top of hot tomato soup just before serving. Delicious on frozen shrimp soup, also.

Add Glaze to Meat

Put a beautiful glaze on baked ham or canned luncheon meat by basting with mixture of honey and apricot whole fruit nectar. Stud the meat with whole cloves and spoon the nectar-honey glaze over meat frequently as it bakes.

MOCK BANANA SPLIT
Made With Gelatin

Mock Banana Split Low in Calories

It is truly a delight for dieters when they can have a dessert like this with only 50 calories as compared with the far greater number in a regular banana split.

Teenagers who are watching their waistline will be happy to know about this mock banana split made with low-calorie orange flavored gelatin, topped with a low-calorie whipped topping made with nonfat dry milk.

MOCK BANANA SPLIT

1 envelope low-calorie orange-flavored gelatin
1 cup hot water
2 bananas

Dissolve low-calorie gelatin in hot water. Chill until slightly thickened. Place bowl in larger bowl of ice and water. Whip with egg beater until fluffy and thick. Chill until firm. When ready to serve, cut bananas in half; cut again lengthwise. Arrange two banana quarters in each serving dish. Using an ice cream scoop, place scoopfuls of whipped mixture on banana quarters. Serve with whipped topping, if desired. Makes 4 servings. About 50 calories per serving.

LOW-CALORIE WHIPPED TOPPING

1½ tblsps. water
Non-caloric sweetener (to equal 2 teaspoons sugar)
¾ tsp. lemon juice
⅛ tsp. vanila
1½ tblsps. instant non-fat dry milk

Measure water, sweetener, lemon juice and vanilla into small deep bowl. Sprinkle in dry milk powder. Beat until consistency of stiff whipped cream. Use to garnish desserts. (May be used in pastry bag or tube for making borders and rosettes.) Makes about ½ cup topping. About 43 calories per ½ cup.

Frothy Dessert From Pineapple

This cool pineapple-orange combination will be a frothy compliment to pretty dessert dishes: Chill a can of pineapple chunks thoroughly, open can and drain. Place a serving of the chunks in sherbet glasses and spoon 2 to 3 tablespoons barely thawed, undiluted frozen orange juice concentrate over each serving. Sprinkle with chopped salted almonds. Serves 4.

KILL bugs-insects
FAST... EASY... EFFECTIVE...
WITH Kan-Kil
LGE. SIZE 79¢
ECONOMY $1.19
FREE CAN OF AJAX WITH EACH CAN PURCHASED
EMMETT SMITH'S GROCERY
Panola Rd. at Covington Hwy. Lithonia, Ga., Rt. 2

ANN PAGE
PROVES Fine Foods Needn't Be Expensive
Guaranteed by Good Housekeeping
Salad Dressing
• Family Size Quart Jar
• New Low Selling Price
45¢
ANN PAGE
Plum Preserves
6¢ Off 2 lb. Jar 39¢
New Twist-Off Cap seals in the fruit flavor of these plum preserves

A&P's QUICK-FIX FOODS ARE NOURISHING AND...
Short on Work!

PRICED LOW . . . IONA LARGE
Sweet Peas 2 17-oz. Cans 23¢
WHOLE KERNEL FAMILY STYLE
Del Monte Corn 2 17-oz. Cans 29¢

✓check the flavor!
✓check the price!
A&P Iced TEA
for taste and savings!

Broom and Mop Sale
Brooms and Mops Made by Regularly Employed Blind Workers
• Flint River Brand Brooms..... Each 1.09
• Georgia Flint Brand Mops..... Each 55¢

48 OUR OWN TEA BAGS 49¢
NECTAR TEA 8-Oz. Pkg. 69¢

• Grand Buys in Fruits and Vegetables
California Mountain Bartlett
PEARS
2 Lbs. 25¢

KRAFT'S CHEESE SPREAD
Cheez Whiz 8-Oz. Jar 31¢
NEW YORK STATE CHEDDAR
Sharp Cheese Lb. 63¢

CHEESE
• Wisconsin Daisy Style Mild
• LB. ------- 47¢

SILVERBROOK
Creamery Butter Lb. 69¢
HOMOGENIZED
Grade A Milk ½-Gallon Ctn. 51¢
DAIRY FRESH
Coffee Cream ½-Pt. Ctn. 24¢
DAIRY FRESH
Whipping Cream ½-Pt. Ctn. 34¢
MEL-O-BIT AMERICAN OR PIMIENTO PROCESS
Cheese Slices 8-Oz. Pkg. 27¢
AMERICAN OR PIMIENTO CHEESE FOOD
Ched-O-Bit 2 Lb. Loaf 85¢

JUST REDUCED
A&P Instant COFFEE
2-Oz. Jar 45¢
6-Oz. Jar 1.15
INSTANT POWDERED COFFEE CREAM
PREAM 4-Oz. Jar 29¢

BAB-O CLEANSER
2 14-Oz. Ctns. 29¢ 21-Oz. Ctn. 21¢
GERBER BABY FOOD
4 Jars Junior 59¢
6 Jars Strained 59¢
KOTEX SANITARY NAPKINS
Pkg. of 12 Regs. 43¢
KLEENEX TISSUES
Pkg. of 400 29¢
OXYDOL
Large Pkg. 33¢
Giant Pkg. 79¢
TIDE
Large Pkg. 32¢
Giant Pkg. 77¢
BLUE CHEER
Large Pkg. 32¢
Giant Pkg. 77¢

Jumbo Cantaloupes Each 25¢
Juicy Grapefruit 3 For 29¢
Jumbo Honeydews Each 69¢
Valencia Oranges 2 Lbs. 25¢
Fresh Peaches Elberta Freestone 3 Lbs. 25¢
Cooking Apples New Crop Green 2 Lbs. 25¢
New Crop Onions Yellow 2 Lbs. 13¢
White Potatoes Calif. Long 10-Lb. Bag 59¢

Blueberries
• Fresh Large Size Pint 33¢

NATIONAL SANDWICH MONTH
MARVEL WHITE SANDWICH BREAD 24-Oz. Loaf 21¢
JANE PARKER WHITE BREAD 18-Oz. Loaf 16¢
JANE PARKER SANDWICH ROLLS Pkg. Of 8 19¢
ANN PAGE MAYONNAISE Quart Jar 59¢
ANN PAGE SANDWICH SPREAD Pint Jar 33¢
ANN PAGE PEANUT BUTTER 12-Oz. Jar 33¢
BANQUET BONED TURKEY OR BONED CHICKEN 5-Oz. Can 31¢
LIBBY'S QUALITY VIENNA SAUSAGE 4-Oz. Can 19¢
SUPER-RIGHT . . . PRICED LOW LUNCHEON MEAT 12-Oz. Can 35¢
FINE ON RYE WITH HAM DOMESTIC SWISS Lb. 65¢
ARMOUR TASTY POTTED MEAT 2 5½-Oz. Cans 31¢
MARCAL SANDWICH BAGS 2 Pkgs. Of 40 23¢

Take It Easy and Save Money with A&P's
Frozen Food Favorites
WEEKEND SPECIAL . . . GREEN BABY
A&P Lima Beans 2 10-Oz. Pkgs. 29¢
PRICED LOW . . . CONCENTRATED
Lemonade REAL GOLD 6-Oz. Can 10¢
NEW LOW PRICE . . . A&P FANCY
Green Peas 2 10-Oz. Pkgs. 25¢

ORANGE JUICE
A&P Brand 3 6-Oz. Cans 35¢
Concentrated

Chocolate Raisin Brownies Extra Easy on the Cook

Brownies are everybody's favorite cookie. Cooks love them because they're so quick to make—no rolling and cutting, or even dropping, one by one.

Just spread chocolate raisin brownies in a square pan and bake them all at once. Plump light or dark raisins make these especially good. Serve with peppermint ice cream for a special treat.

CHOCOLATE RAISIN BROWNIES

- ¾ cup light or dark raisins
- 2 squares unsweetened chocolate
- ¼ cup butter or margarine
- 1 cup sugar
- ½ tsp. salt
- 1 tsp. vanilla
- 2 eggs
- ¾ cup sifted all-purpose flour

Rinse and drain raisins. Cut chocolate fine and combine with butter. Melt over hot water. Remove from heat and stir in sugar, salt, vanilla and well-beaten eggs. Fold in flour and raisins. Pour into shallow greased pan (about 8 or 9 inches quare). Bake in moderate oven (350 degrees) 25 to 30 minutes. When cool, cut into strips and dust with powdered sugar, if desired. Makes 32 strips.

Savory Soup Stock

Use the water left from snap beans and other mild cooked vegetables in a stew. Just substitute it for the water called for in the recipe.

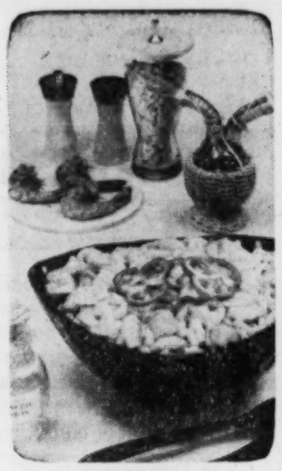

SHRIMP SALAD
With Macaroni

Shrimp, Macaroni in Summer Style

Fresh onion flavor and crispness can be flicked out of a jar.

Instant minced onion has made its debut on spice shelves.

To produce the effect of finely minced fresh onions, you can use it in two days. Sprinkled into food "as is," just as you would salt, it immediately adds the exhilirating flavor of fresh onions. Or, when you're preparing a recipe which specifies minced raw onion in the finished dish, you can reconstitute instant minced onion in a small amount of water and "in an instant" you have finely diced onion, pearly white and crisp.

Essentially, instant minced is a form of onion seasoning between onion powder and onion flakes. The seasoning manufacturers recognize that neither the powder nor the large flakes quite filled the bill for the increasing number of convenience cookery recipes calling for minced onion. The powder added flavor but not texture.

The large flakes had to be crumbled to smaller bits to approximate a fine mince. So the seasoning designers evolved this new type that is custom-tailored in both size and flavor.

MACARONI AND SHRIMP SALAD

- 2 cups cold, cooked elbow macaroni
- 2 tblsps. instant minced onion
- 1 tsp. salt
- ⅛ tsp. ground black pepper
- ½ tsp. powdered dry mustard
- 2 tblsps. salad oil
- 1 tblsp. cider vinegar
- 4-oz. can deveined shrimp, diced
- ¾ cup chopped celery
- ½ cup chopped green pepper
- ½ cup diced red pepper
- ½ cup mayonnaise
- Green pepper rings for garnish
- Lettuce

Combine first seven ingredients. Toss lightly to blend. Cover and marinate two to three hours in refrigerator. Just before serving blend in next five ingredients. Garnish with green pepper rings. Serve on lettuce. Makes six servings.

GREEN BEAN CASSEROLE

- 2 10½-oz. packages frozen green beans
- 10½-oz. can condensed cream of mushroom soup
- 1 tblsp. instant minced onion
- 2 tblsps. chopped pimiento
- ½ tsp. salt
- ⅛ tsp. ground black pepper
- ½ cup buttered bread crumbs

Cook beans according to package directions. Drain, if necessary. Add next five ingredients and toss lightly to blend. Turn into a one-quart casserole. Top with buttered bread crumbs. Bake in a preheated moderate oven (350 degrees) 20 minutes or until brown. Serve at once. Makes four to six servings.

TUNA FISH SANDWICH FILLING

- 6-oz. can flaked tun fish, drained
- ½ cup finely chopped celery
- ¼ cup finely chopped green pepper
- 4 tsps. instant minced onion
- 1 tblsp. fresh lemon juice
- ½ tsp. salt
- ⅛ tsp. ground black pepper
- ¼ cup mayonnaise

Combine all ingredients and mix well. Spread between slices of buttered bread. Makes 1½ cups filling or sufficient filling for five to six sandwiches.

MEAT BALLS ON RICE

- 1 lb. ground lean beef
- ½ cup fine dry bread crumbs
- 1 tblsp. instant minced onion
- 1 egg
- 1 tsp. salt
- ⅛ tsp. ground black pepper
- ¼ cup grated carrot
- 3 tblsps. shortening
- 8-oz. can Spanish type tomato sauce
- 3-oz. can sliced mushrooms, not drained
- 3 cups cooked rice

Combine first seven ingredients. Mix well. Shape into 1½-inch balls. Brown on all sides in hot shortening. Drain off excess fat. Add tomato sauce and mushrooms, juice and all. Cover and simmer 5 to 10 minutes. Serve over hot cooked rice. Six servings.

This Walnut Topping Proves Versatile

You can spoon this luscious walnut topping on everything from hot cakes to ice cream. Blend together 1 cup each chopped California walnuts and maple syrup and 1 tablespoon each butter and cream. Heat gently about 5 minutes and serve warm over waffles, French toast, fruits, ice cream or puddings.

A&P's "Super-Right" QUALITY MEATS ARE DEPENDABLE AND

Long on Value!

"Super-Right" Heavy Calves
SOMETIMES CALLED BABY BEEF

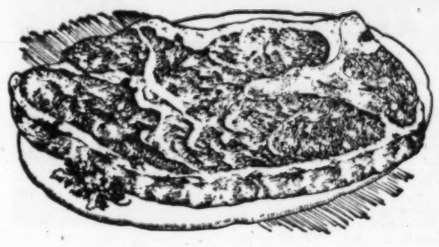

Round or Loin Steak lb. 73c
Tender Rib Steak lb. 53c

CHUCK ROAST... Lb. 39c
SHOULDER ROAST..... Lb. 49c
PLATE OR BRISKET STEW MEAT... Lb. 19c

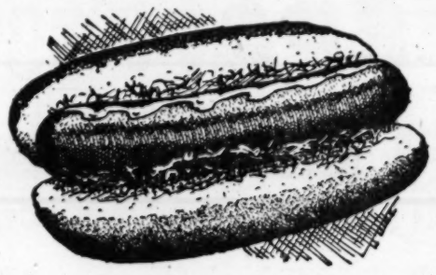

"SUPER-RIGHT" ALL-MEAT
FRANKS 1-Lb. Cello 49c

ANN PAGE TOMATO Ketchup 2 14-Oz. Bottles 35c
ANN PAGE SALAD Mustard 9-Oz. Jar 10c

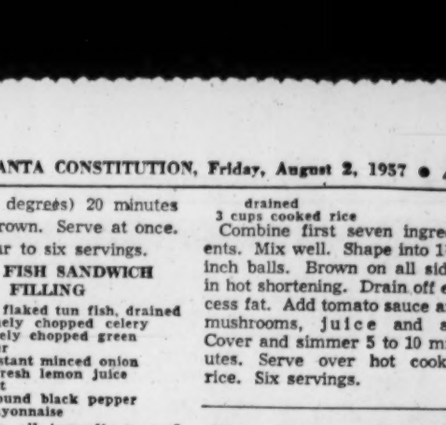

EXTRA SPECIAL!
Regularly 53c
Save 14c
Jane Parker
APPLE PIE Large 22-Oz. 8-Inch Size 39c

JANE PARKER
ORANGE CHIFFON CAKE 16-Oz. Size 43c

A&P

CRESTMONT ICE CREAM
• Your Favorite Flavor
• Big Family Size ½ Gallon
69c

TURKEYS

FANCY YOUNG HENS
Small, 8 to 10 Lbs. and 10 to 12 Lbs.
Government Inspected Grade A

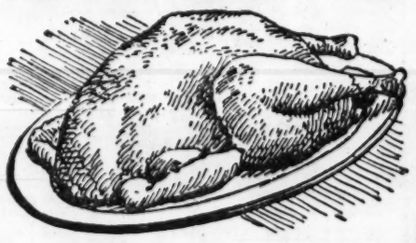

39c Lb.
• BROAD BREASTED BRONZE
• BARGAIN BUY

Mar-crest
BREAK RESISTANT
MELMAC®
QUALITY MELAMINE
dinnerware
..NOW! SAVE OVER 50%
$4.50 VALUE
FIVE PIECE PLACE SETTING
Dinner Plate—10 inch
Salad Plate—7 inch
Cup-Saucer-Dessert
Special! Limited time only
$1.99

"SUPER-RIGHT" SMOKED Chipped Beef 4-Oz. Pkg. 29c
ALLGOOD BRAND NO. 1 Sliced Bacon Lb. 65c
"SUPER-RIGHT" QUALITY HEAVY BEEF BONELESS Round Steak Lb. 89c
"SUPER-RIGHT" HEAVY BEEF Chuck Roast Lb. 45c

• FISH VALUES

Cap'n John's Perch Fillets 1-Lb. Pkg. 33c
Cap'n John's Fish Sticks 10-Oz. Pkg. 33c

PINK DREFT Large Pkg. 32c
JOY FOR DISHWASHING 12-Oz. Can 39c
'Spic'n' Span 16-Oz. Pkg. 29c
DASH DETERGENT Reg. 37c Jumbo 2.19
COMET CLEANSER 2 14-Oz. Ctns. 29c
CASCADE 20-Oz. Pkg. 47c
BLUE DOT DUZ 20-Oz. Pkg. 33c
AQUA MILD DREFT 7-Oz. Btl. 35c 13½-Oz. Btl. 63c
IDEAL DOG FOOD 2 1-Lb. Cans 31c

Ann Page Ice Cream
Toppings • Cherry • Pineapple • Strawberry 2 6-Oz. Jars 33c
PICKLE PATCH BABY-SIZE KOSHER FRESH Dill Pickles 32-Oz. Jar 39c
MOST SOFT DRINKS INCLUDING Coca-Cola Case of 24 plus deposit 89c
15C OFF LABEL! Wesson Oil ½-Gal. Decanter 97c
PLAIN OR SELF-RISING—5-LB. BAG 53c Ballard's FLOUR 10-Lb. Bag 99c
STRIETMANN CRACKERS Zesta 4-PACK SALTINES 1-Lb. Pkg. 29c

50 FROZEN DESSERTS
See the Collector's Cookbook in the New August issue of
Woman's Day 7¢

Stock Cupboard for Easy Cooking

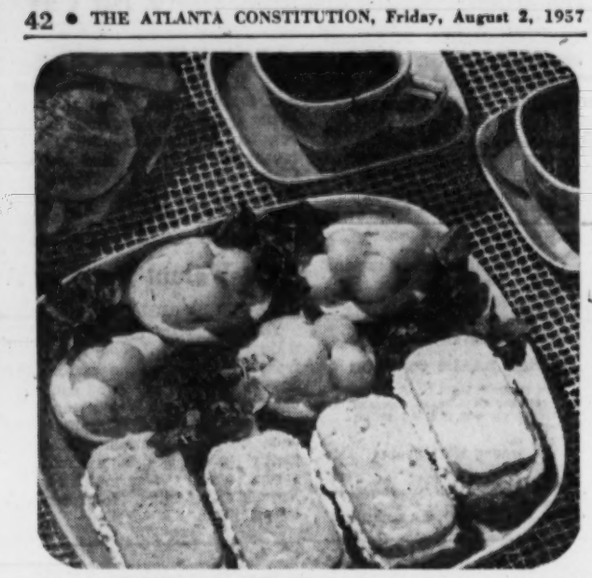

STOCK CUPBOARD FOR EVER-READY SANDWICHES
Canned Meat is Chilled and Sliced for Quick Snacks

Summer days are too precious to waste in the kitchen. That's why we suggest a well-stocked cupboard and refrigerator to eliminate preliminary planning and preparation of meals for those warm evenings.

It is important to provide nutritious, satisfying meals high in protein, but low in heat-producing fat for summertime. An assortment of the convenient canned meats like chopped ham, chopped beef, Vienna sausage, corned beef and the many meat spreads that come in glass jars provide both the nutrition and the speed and ease that spell cool, quick meals. And the budget isn't strained either, for all these products are modest in cost and have no waste at all.

Chilled, sliced and served with refreshing jellied fruit salads or tossed green salads, canned meats provide pretty and flavorful cold trays at a moment's notice. Cubed and blended with cooked macaroni, crisp celery and mayonnaise they provide main dish salads which need only potato chips and a pitcher of iced tea or coffee to complete the menu.

Finely chopped canned luncheon meats or the meat spreads are a good basis for whole meal sandwiches, too. Ham salad sandwiches, corned beef and cole slaw sandwiches, or hot liver and bacon spread sandwiches are filling enough for any main meal.

One of our favorite combinations that is pretty enough for any guest luncheon or supper combines chilled slices of chopped ham put together with horseradish, seasoned cream cheese with salads made of circles of avacado filled with colorful melon balls, fresh or frozen.

Any of these cool, quick meals require no previous planning for they are made of the ingredients that can be on hand in every home, whether it's a city apartment or a lake cottage. Stock your cupboard well with the wonderful array of canned meats available at your market and be ready for any and all occasions.

MEAT SANDWICHES

Cut contents of 1 tin of chopped ham into 12 thin slices. Put together like sandwiches with 1 package of cream cheese that has been softened with 1 tablespoon drained horseradish. Serve on chop plate with avacado rings and melon ball salad. Garnish with endive, watercress or other greens.

To make salads: Cut around avacado to form rings. Separate from seed and dip rings in lemon juice. Fill with balls cut from cantaloupe and honeydew melons. Serve on water cress with a tart French dressing. Rolls and hot coffee complete the menu.

Minced Onions Make Cooking Pleasant

Eliminate the unpleasantness of peeling and chopping raw onion by using new instant minced onion. It is simple and quick to add onion seasoning with this moisture-free onion. Use instant minced onion as it comes from the jar or foil packet, or spoon into an equal measure of water to become like freshly-minched onion in no time.

ATLANTA FOOD SHOW
"The Town's Best Buy"

FREE — FREE
- ★ Gourmet Cooking Schools
- ★ Food and Beverage Samples
- ★ Shopping Bags Stuffed With Goodies
- ★ Festive Foreign and Native Table Settings
- ★ Thousands of New Rose Species and Sterling Silver Arrangements by leading Garden Clubs in Competition
- ★ Diet - Nutrition - Pre-Natal Care Lectures

SATURDAY
4 to 10 PM
Daily Thereafter
1:00 to 10:00 PM

Air-Conditioned
CITY AUDITORIUM
AUG. 3rd Through AUG. 7th

AUDLTS, 60c
CHILDREN, 25c
TAX INCLUDED

BIG APPLE SUPER-MARKETS

BIG APPLE'S EVERYDAY LOW PRICES PLUS S&H GREEN STAMPS ARE THE GREATEST COMBINATION FOR SAVINGS IN TOWN! SHOP BIG APPLE FOR DOUBLE THRIFT WHERE YOUR DOLLAR BUYS MORE.

Lowest prices...and S&H Green Stamps

HILLSDALE HALF SLICED
PINEAPPLE Flat Can **10c**

HUNT'S FANCY
CATSUP PURE TOMATO **2** 14-Oz. Bottle **35c**

5c OFF DEAL
SUPER SUDS Large Box **25c**

STAR KIST CHUNK STYLE
TUNA FISH 7-Oz. Can **29c**

HENNY PEN CHICKEN
DOG FOOD **3** 16-Oz. Cans **25c**

MAINE OIL
SARDINES **3** 3¼-Oz. Cans **25c**

ARGO—"Packed In Heavy Syrup"
BART. PEARS No. 303 Can **23c**

TRELLIS ENGLISH
PEAS DELICIOUS FLAVORFUL **2** No. 303 Cans **29c**

PARAMOUNT
PICKLES HAMBURGER DILLS 16-Oz. Jar **23c**

WITH COUPON IN THIS PAPER
5 LB. BAG **39c**

ROUND THE CLOCK
PURE COFFEE
DISTINCTIVE AROMA
FINE FLAVOR
1-Lb. Bag **69c**
REGULAR OR DRIP GRINDS

HI-C ORANGE DRINK 46-Oz. CAN **25c**

RED CHEEK
APPLE JUICE QT. BOT. **23c**

HUNT'S FANCY
Tomato JUICE 46-Oz. CAN **25c**

ANYTIME IS SPAM TIME
BREAKFAST SPAM N' EGGS — LUNCH SPAM WICHES — DINNER BAKED SPAM

SPAM* **39c**

DINTY MOORE
BEEF STEW BIG 24-Oz. Can **39c**

HORMEL
VIENNA SAUSAGE **2** ½ CANS **35c**

MARY KITCHEN
ROAST BEEF HASH 15½-OZ. CAN **39c**

HORMEL
CHILI CON CARNE WITH BEANS 15½-OZ. CAN **29c**
AMERICA'S FASTEST SELLING CHILI

HORMEL
POTTED MEAT **2** ¼ SIZE CANS **19c**

NO BUG Can Live*

When you spray **NEW REAL-KILL®** BUG KILLER
Won't stain wallpaper or finest furnishings. Odorless, too!
*Hundreds of tests by independent laboratories prove that no bug lived when sprayed with REAL-KILL Bug Killer!

Qt. BOT. $1.19

ECONOMICAL BOTTLE WITH FREE SPRAYER Only 98¢

JAMES RIVER
The Original Smithfield
PORK or BEEF BARBECUE 10-Oz. Can **69c**
CHICKEN BRUNSWICK STEW No. 2 Can **53¢**
DEVILED HAM SPREAD 3-Oz. Can **41¢**

LE SUEUR
TINY PEAS No. 303 Can **25c**

ROTEL SLICED
RED BEETS No. 303 Can **10c**

LENOX PARK
PEANUT BUTTER 12-Oz. REF. JAR **33c**

SOS PADS
SMALL SIZE 2 for 25¢ | LARGE SIZE each 25¢

WHEAT or RICE CHEX Pkg. 21¢

BEECH-NUT STR.
BABY FOOD **2** Reg. Jars **21¢**

WESSON COOKING OIL Quart Bottle **63¢**

OLD DUTCH CLEANSER **2** Cans **21¢**

MIRACLE WHIP SALAD DRESSING 16-Oz. Jar **37¢**

Cracker Barrel CHEESE 8-Oz. Pkg. **39¢** 13-Oz. Pkg. **63¢**

RIVAL DOG FOOD No. 300 CANS **3** FOR **41c**

NABISCO Vanilla Wafers 7¼-Oz. Box **23¢**

SNOWDRIFT SHORTENING 10c OFF DEAL 3-Lb. Can **87¢**

LIQUID **TREND** **2** Large Cans **79¢**

PHILADELPHIA **CREAM CHEESE** **2** 3-Oz. Pkgs. **33¢**

VASELINE **HAIR TONIC** 29c Size FREE with GIANT SIZE **69¢**

Chocolate Ice-Box Crisps Good to Fill Cookie Jar

Chocolate refrigerator crisps are an inspiration towards keeping your cookie jar full. They are rich and crisp; dark and very chocolaty. The recipe makes a lot, about 7 dozen small cookies, but they go awfully fast. Good keepers, though, if they have a chance to show what they can do on this score.

Golden walnuts play the leading roll in giving this refrigerator cooky superb flavor and good eating. This firm-textured nut bakes to a toasted goodness that's enjoyed at every bite.

Let "chocolate refrigerator crisps make their contribution to your lunch boxes, gift boxes, and in-between meal snacks. Just wait until you try them with a tall, cool glass of milk!

CHOCOLATE REFRIGERATOR CRISPS

1 cup walnuts
1 cup shortening
2 cups brown sugar (packed)
2 eggs
1 tsp. vanilla
4 (1-ounce) squares unsweetened chocolate
2½ cups sifted all-purpose flour
1 tsp. salt
1 tsp. baking powder
½ tsp. soda
1 tsp. instant coffee powder

Chop walnuts coarsely. Cream shortening and sugar together thoroughly. Beat in eggs and vanilla. Melt chocolate over hot water, cool slightly and blend into creamed mixture. Sift remaining ingredients together, and blend into creamed mixture. Blend in walnuts. Shape into 3 rolls and wrap in waxed paper. Chill several hours or overnight. Cut into thin slices and place on ungreased baking sheet. Bake in moderate oven (350 degrees) about 10 minutes. Remove to wire rack to cool. Makes about 7 dozen small cookies.

Spicy Potatoes

Here's a tip for whipped potatoes that makes this good old reliable dish taste even bettter. Sprinkle a dash of ground white pepper over the potatoes and taste the difference!

SHRIMP TOMATO TOWERS ARE COLORFUL
The Individual Salads Offer Easy Hot Weather Cooking

Shrimp Tomato Towers Easy Summer Dish

Tempting in appearance and truly delicious, try frosty shrimp tomato towers for cool summery eating. This colorful salad combination, planned around quick-cook shrimp, promises to spark the most weary of summer-wilted appetites.

Everything can be prepared in the cool of morning and refrigerate it until eating time.

Easy to prepare is the Sauce Vinaigrette. Simply add the shrimp, toss well and cover for marination, then store away to chill with the plump tomatoes. At serving time, shrimp and sauce go between tomato slices, with a whole shrimp pearched on top.

Serve the salad with a relish tray of other garden-fresh vegetables—carrots, radishes, cucumbers and green peppers, plus such favorites as olives, pickles and potato chips.

Add a crusty type bread or rolls and there you have it, a hot weather meal with fresh, wonderful flavor and bright colors all the way through.

SHRIMP TOMATO TOWERS

2 8-oz. pkgs. quick cook shrimp
6 tblsps. salad oil
2 tblsps. vinegar
½ tsp. salt
¼ tsp. white pepper
2 tsp. dill seed
4 tomatoes

Boil quick-cook shrimp by package directions; drain and cool. Halve each lengthwise, reserving four whole for garnish. Make the Sauce Vinaigrette, combining oil, vinegar and seasonings in a shallow bowl. Add shrimp, toss well, cover and refrigerate. Let set at least two hours. Chill tomatoes. Cut each tomato crosswise into three slices. Sprinkle bottom slice with salt and pepper. Cover with shrimp pieces and dribble on a bit of sauce. Add middle tomato slice, season and add shrimp and sauce. Put on top of tomato. A toothpick holds on a whole shrimp for garnish. Serve on bed of lettuce with extra shrimp around base, and with remaining sauce. Makes 4 generous main-meal servings.

Olive Oil Makes The Difference

The Spanish have been grilling, broiling and barbecuing meats and fish for thousands of years, and their classic method of preparation is to marinate beef, lamb or veal for at least 2 hours in a cup of olive oil, to which has been added the juice of two lemons, a crushed garlic clove ,salt and pepper.

A quarter-cup of vinegar is sometimes substituted for the lemon juice, and rosemary, crushed bay leaves or oregano are substituted for the garlic.

Menu Suggestion

Broiler dinner: chicken, tomato halves and halved cooked sweet potatoes.

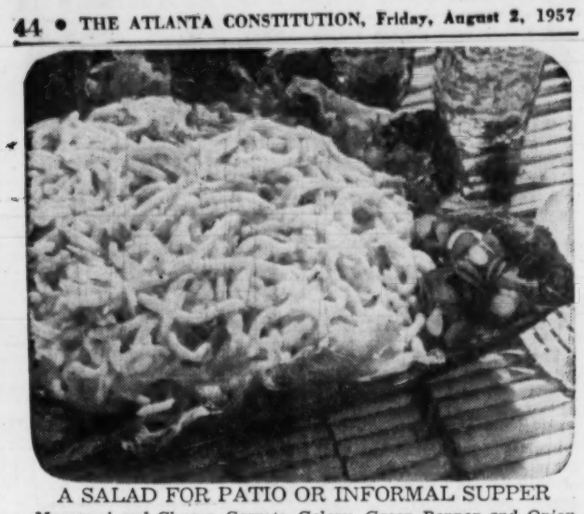

A SALAD FOR PATIO OR INFORMAL SUPPER
Macaroni and Cheese, Carrots, Celery, Green Pepper and Onion

Try One of Many New Uses For Macaroni With Cheese

Have you ever thought of the many uses for a can of macaroni with cheese sauce? It's almost incredible that this little can of savory goodness can serve you so many ways.

Nearly all year 'round, it's a treat when heated through as part of the meal. For summertime, chill and use as a salad.

Yes, a can of macaroni with cheese sauce can do your work, and make up into one of summer's favorites. Blended with a few crisp ingredients several hours before mealtime, it means pleasurable eating.

Take summer macaroni to the patio or porch, seaside or wooded picnic area. Nice, too, on a tray. It's a meal in itself when served atop young garden greens. For added color, pass assorted baskets of crisp pickle slices, green onions, radish roses, spiced beet cubes or tomato wedges.

Cool sparkling citrus punch in tall glasses is a tasty go-with. For dessert try wafer-thin cookies with fresh fruit.

SUMMER MACARONI

1 can (15¼ ounces) macaroni with cheese sauce
¼ cup shredded carrot
¼ cup chopped celery
¼ cup chopped green pepper
1 tblsp. minced onion
¾ tsp. salt
Dash black pepper

Blend macaroni with other ingredients. Blend well. Serve on crisp young salad greens. Make four servings.

LIME-MINT COOLER
With Pinwheel Cookies

Try Fragile Frappe of Fresh Lime

Lime frappe reminds you of sea breezes, a welcome thought these warm days.

White table wine gives the frozen dessert its soft, grapey flavor—delicate yet unmistakable—and so good served with cantaloupe or other fresh fruit.

A word of caution: the frappe is fragile and once removed from the refrigerator tray, must be served at once.

LIME FRAPPE

2 teaspoons plain gelatin
¾ cup lime or lemon juice
¾ cup boiling water
⅔ cup sugar
1½ cups California white table wine
2 drops green food coloring
Cantaloupe or other fresh fruit

Soften gelatin in lime juice. Add boiling water; stir until gelatin dissolves. Mix in sugar, wine, and food coloring. Freeze until firm in refrigerator tray with control set at coldest temperature. Remove to chilled bowl; beat with rotary beater until fluffy. Return to refrigerator; freeze until solid—about 3 hours. Serve immediately after removing from refrigerator in sherbet dishes with balls of cantaloupe or other fresh fruit. Makes about 1 quart.

Fruit of All Kinds Make This Salad

Here's a picture-pretty salad to serve with a creamed chicken entree for a bride's luncheon or shower party.

Arrange a ring of fresh or canned pineapple on salad plate. Top with circle of delicate avocado and fill center with watermelon and cantaloupe balls. Add pineapple juice and drop of mint extract to mayonnaise for a delicious dressing.

Bread Sticks Make Late Snack

Always a favorite for the late evening snack is bread and cheese. Serve the pair as crisp cheese bread sticks.

Remove crusts from enriched bread slices and spread both sides of slices with mayonnaise or salad dressing. Sprinkle with grated American cheese. Cut slices into inch-wide strips. Toast on a cookie sheet in a moderate oven for 10 minutes, or until crisp.

Only at KROGER do you receive TOP VALUE

TOP STAMP Ty 10 VALUE

Kroger
LIVE BETTER FOR LESS

DEL MONTE TOMATO
Catsup ..... 14-Oz. Btl. **15¢**

KROGER PURE
Grape Juice .... 24-Oz. Btl. **29¢**

ROYALTY CRUSHED OR DICED
Pineapple ..... No. 303 Can **19¢**

OBELIK PLAIN OR SELF-RISING (WITH 15¢ COUPON IN THIS PAPER)
Ballards Flour 10 Lb. Bag **84¢**

KROGO PURE VEGETABLE HYDROGENATED
Shortening ..... 3 Lb. Can **79¢**

THE WASHDAY MIRACLE—DETERGENT (5c off deal)
Tide .... 2 Lge. Boxes **59¢**

COUNTRY CLUB VANILLA, STRAWBERRY, CHOCOLAT E, NEOPOLITAN
Ice Cream .... ½ Gallon **69¢**

SCHICK INJECTOR Razor Blades	20-Ct. Disp.	73¢	
LIBBY Roast Beef	12-Oz. Can	43¢	
LIBBY CRUSHED Pineapple	No. 2 Can	29¢	
OLD VIRGINIA BLACKBERRY Jelly	10-Oz. Jar	29¢	
KRAFT Orange Drink	46-Oz. Can	29¢	
LUCKY LEAF Sliced Apples	No. 2 Can	25¢	
FOR DIGESTIBLE FRIED FOODS Crisco Shortening ... 3	Lb. Can	97¢	
DUNCAN HINES WHITE, YELLOW OR DEVIL'S FOOD Cake Mixes	19-Oz. Pkg.	33¢	
OH, SO GENTLE Ivory Soap 4	3½-Oz. Bars	27¢	
OH, SO GENTLE Ivory Soap 3	6-Oz. Bars	31¢	
OH, SO GENTLE Ivory Soap 2	9¾-Oz. Bars	33¢	
FOR BABY'S CLOTHES Ivory Snow	Lge. Size	33¢	
FOR LINGERIE Ivory Flakes	Lge. Size	33¢	
THE SOAP OF BEAUTIFUL WOMEN Camay Soap 3	Reg. Bars	31¢	
THE SOAP OF BEAUTIFUL WOMEN Camay Soap 2	Bath Bars	29¢	
FOR GRIMY HANDS Lava Soap 2	Med. Bars	23¢	
IT DOES EVERYTHING Duz Soap	Lge. Box	33¢	
DETERGENT Blue Dot Duz	Lge. Box	33¢	
DETERGENT FOR DISHES Cascade	20-Oz. Pkg.	47¢	
DETERGENT Liquid Joy	12-Oz. Can	39¢	
NEW Oxydol Detergent	Lge. Size	33¢	
Embassy Salad Dressing	Pt. Jar	25¢	
LIBBY Tomato Juice 2	No. 2 Cans	29¢	
LIBBY Corn Creole 2	14-Oz. Cans	25¢	

AVONDALE CALIFORNIA Bartlett Pears	No. 2½ Can	29¢	GALA DAY Dill Pickles	Qt. Jar	25¢
KRAFT MIRACLE WHIP Salad Dressing	Qt. Jar	49¢	WONDERSPREAD Margarine	Lb. Ctn.	19¢
KINGAN KP Luncheon Meat	24-Oz. Can	59¢	KROGER HOMOGENIZED Evaporated Milk ... 3	Tall Cans	40¢
KINGAN KP Luncheon Meat	12-Oz. Can	39¢	DOMINO OR Dixie Crystal Sugar .. 5	Lb. Bag	55¢
HERSHEY Chocolate Syrup	16-Oz. Can	23¢	KROGER FANCY FROZEN French Fries 2	9-Oz. Pkgs.	29¢
BETTY CROCKER Marble Cake Mix	20-Oz. Pkg.	33¢	SWIFT'S BROOKFIELD Butter	Lb. Ctn.	69¢

KROGER FRESH FROZEN
Lemonade
C-o-o-l and Refreshing
6-Oz. Can **10¢**

For Finer Quality, Lower Cost Buy Kroger Brands of
COFFEE

Spotlight Hot Dated	LB. BAG	79c
Spotlight Instant	2-OZ. JAR	39c
Cup O' Cheer (Vac Pac)	LB. CAN	69c

T-Shirts

Men's all white, combed cotton, shrink resistant, nylon reinforced at all points of strain, and available in small, medium, or large.

reg. 79c value **2 for $1**

Try Delicious Adventure In Foreign Meat Salad

For a delicious adventure in foreign cooking you will want to try this recipe for chop suey salad with noodles. Celery and onions combine with cooked meat, eggs, pickles, and Chinese noodles to provide a most tempting entree salad.

CHOP SUEY SALAD WITH NOODLES

1½ cups diced, cooked turkey, chicken, veal or pork
1 cup chopped celery
2 tblsps. minced onion
2 hard-cooked eggs, chopped
¼ cup diced sweet pickles
½ cup coarsely broken walnuts
½ cup crisp Chinese noodles
½ cup mayonnaise
2 tblsps. wine vinegar
1 tblsp. Worcestershire sauce
1½ tsps. salt

Combine all ingredients. Chill. Serve on crisp iceberg lettuce. Makes 4 servings.

Instant Minced Onion

Streamline your cooking by using convenient instant minced onion in preparing casseroles or creamed dishes. Add the moisture-free onion to liquid required in recipe. No messy chopping or grating is necessary to give true onion flavor to foods.

Spicy Meat Garnish

Broiled peaches take to a dollop of mayonnaise spiked with curry powder. Use as a garnish for poultry or meat.

LIVER KABOBS FOR AN EASY OVEN MEAL
Alternate Pieces on Skewer With Orange and Onion Slices

Liver Tasty Choice For Meal in Broiler

Don't overlook liver when searching for an easy broiler meal. Tender, delicious pieces of liver are quick cooking and ideally suited to speedy broiling. If skewer cookery has taken your fancy, zesty liver kabobs will be a welcome combination for you to try.

Liver may be purchased fresh at the meat counter or in the frozen food section of your store.

At home the fresh meat should be covered lightly and stored in the refrigerator for use within 24 hours. Before cooking, the outer skin or any white membrane can be removed easily with the aid of a sharp knife. The bright foil-wrapped packages of frozen liver slices may be stored up to six months at 0 degrees in your home freezer.

Liver and onions are a familiar combination. In this recipe for zesty kabobs, sliced oranges are added to give a new flavor twist.

ZESTY LIVER KABOBS

1 lb. beef liver, cut into ½-inch slices
2 medium onions, cut into ¼-inch slices
3 oranges, peeled and cut into ½-inch slices
½ cup salad oil
2 tblsps. lemon juice
1 small clove garlic, mashed
1 tsp. finely chopped onion
½ tsp. salt

Cut liver into ½-inch squares. Thread liver, onions and oranges alternately on metal skewers. Combine salad oil, lemon juice, garlic, onion and salt. Pour over kabobs in shallow baking dish. Let stand 30 minutes, basting frequently. Broil slowly about 6 inches below the heat for 4 to 5 minutes on each side or until liver is cooked. Serve immediately.

LIVER TERRAPIN

1 lb. beef liver, cut into ½-inch slices
¼ cup flour
½ cup fat
½ tsp. salt
⅛ tsp. pepper
10½-oz. can condensed cream of chicken soup
½ cup milk
4 hard-cooked eggs
2 tblsps. chopped parsley

Cut liver into ½-inch strips. Dip into flour. Brown in melted fat in a large skillet. Season with salt and pepper. Add chicken soup blended with milk. Cover and cook slowly for 10 minutes. Cut eggs into quarters. Add eggs and parsley to the liver mixture. Cover and cook slowly 15 minutes.

New Combination For Avocado Lends Elegance

Avocado lends elegance to a spread for August party sandwiches.

Cut 1 ripe avocado, peeled, into pieces and mash with a fork. Combine avocado, a 3-ounce package cream cheese, softened, ½ teaspoon grated lemon rind and 2 teaspoons lemon juice. Blend thoroughly.

Stir in 1 teaspoon minced onion, 6 slices of crisp bacon, finely chopped, dash salt and dash pepper. Mix thoroughly. Spread on buttered slices of party rye or rounds of enriched bread.

Garnish tops of sandwiches with minced parsley. Makes about 3½ dozen open-face sandwiches.

STAMPS on TOP VALUE Food Buys!

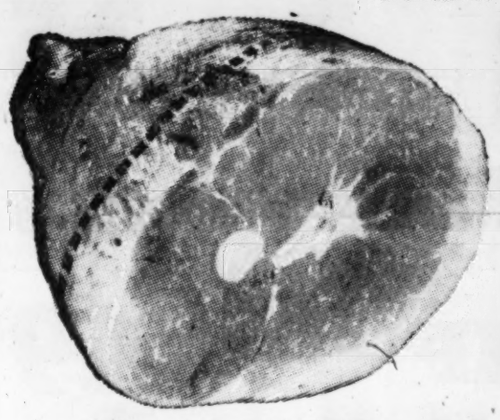

SMOKED HAM
WILSON'S CERTIFIED SMALL 8 TO 12 LB. SIZES
SHANK HALF Lb. 49¢

Butt Half Lb. 59¢ **Whole Ham** Lb. 53¢

KROGER FRESH (Ground Several Times Daily)
Ground Beef 85% Lean—Finest Quality Sold Anywhere Lb. 39¢

JUICY FRESH FROZEN—NEW SUPPLY
Red Snapper STEAKS Lb. 69¢

HORMEL'S OVEN-BROWNED
Canned Picnics 4 lb. size. EA. $2.69

OLD MILL PURE PORK **SAUSAGE** Lb. 39¢
RATH'S BEEF, VEAL, PORK **CHOPETTES** 8-Oz. Pkg. 49¢
PLUMROSE—2-Lb. Size **HAMS** Ea. $1.99
2-LB. SIZE **BUTTS** Ea. $1.59
ARMOUR STAR **FRANKS** Lb. Cello 49¢

FOR Top Value Gifts . . . such as this . . .
ALL-METAL BARBECUE GRILL

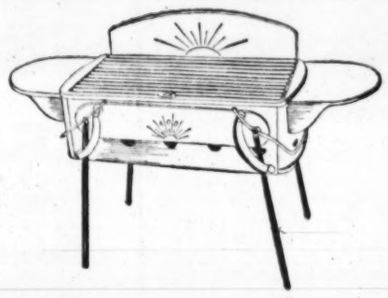

This Eclipse Metal Barbecue Grill only 1 4-5 Books Top Value Stamps.

Kroger® LIVE BETTER FOR LESS

Home Grown..... Vegetable Sale!

Now is the time to enjoy FRESH . . . HOME GROWN . . . Vegetables at these low, low, low, prices. Shop KROGER'S Produce department today!

Tomatoes Vine-ripened and packed with Juicy Flavor. Adds zest to salads and sandwiches. Lb. 15¢

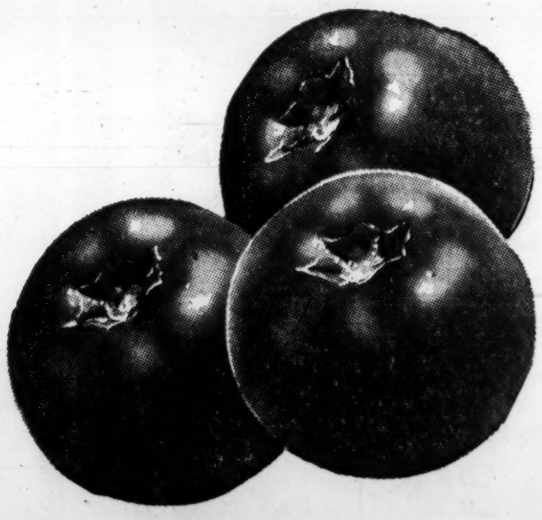

FRESH WHITE **Corn** Ear 5¢
FRESH CROWDER **Peas** 2 Lbs. 25¢

BUTTER BEANS FRESH 2 Lbs. 25¢
GREEN OKRA 2 Lbs. 25¢

KROGER PRESENTS "State Trooper"
Every Wednesday Evening, 10:00 P.M. WAGA-TV, CHANNEL 5

GLADIOLA
SWEET MILK Biscuits . . . . . 2 Cans 25¢

KROGER
OVEN FRESH Graham Crackers . . . Lb. Box 29¢

KROGER GRADE "A"
U. S. D. A. FEDERAL INSPECTED Large Eggs . . . . . Doz. Ctn. 59¢

FOR WHITER WASHES **Cheer Detergent** . . . . . Reg. Size 32¢
IT FLOATS THE DIRT AWAY **Dreft Detergent** . . . . . Lge. Size 32¢
DONE IN A DASH WITH **Dash Detergent** . . . . . 25-Oz. Pkg. 37¢
FOR WALLS AND FLOORS **Spic and Span** . . . . . Lb. Pkg. 29¢
THE CHLORINATED CLEANSER **Comet Cleanser** . . . . . 2 Reg. Size 29¢
SWIFT'S **Baby Meats** . . . . . 3½-Oz. Jar 23¢
(ENTER THE $100,000 CONTEST) **Sta-Flo Starch** . . . . . ½-Gal. Btl. 45¢
SOFT WEVE **Toilet Tissue** . . . . . 2 Rolls 29¢
GOLDEN YELLOW **Fluffo Shortening** . . . . 3 Lb. Can 97¢
KRAFT CRACKER BARREL (SHARP) **Cheese Wedge** . . . . . 13-Oz. Pkg. 69¢
GEBHARDT CHILI **Hot Dog Sauce** . . . . . No. 1 Can 19¢
FOR QUICKER RELIEF **Bayer Aspirin** . . . . . 100 Ct. Btl. 62¢
BEECH-NUT **Baby Food** . . . . . 6 4-Oz. Jars 59¢

GORDON'S
Potato Chips . . . . . 7-Oz. Pkg. 49¢

Kleenex Facial Tissues . . . . . 400 Ct. Box 29c
Delsey Facial Tissues . . . . . 2 Rolls 23c
Kotex Sanitary Napkins . . . . . 12 Ct. Box 43c

BOSCO
CHOC. SYRUP
12-Oz. Jar **37c**

SILVER LABEL
TEA
4-Oz. Pkg. **31c**

SILVER LABEL
TEA
8-Oz. Pkg. **57c**

Colonial's sale for budget-wise shoppers...

WAREHOUSE CLEARANCE

BALLARD'S
FLOUR
SELF-RISING
5 Lb. Bag **41¢**
WITH COUPON IN THIS PAPER

August EVERYWOMAN'S
At Our Checkout Counters

CROSSE & BLACKWELL FROZEN
LEMONADE MIX 6-Oz. Tin **10c**

CROSSE & BLACKWELL FROZEN
LIMEADE MIX 6-Oz. Tin **10c**

ARCTIC CIRCLE TINY . . . FROZEN
WHITE PEAS 10-Oz. Pkg. **33c**

BERRYHILL SLICED FROZEN
STR'BERRIES 2 16-Oz. Pkgs. **49c**

SENECA FROZEN
GRAPE JUICE 2 6-Oz. Tins **33c**

MORTON'S APPLE OR PEACH
FRUIT PIES 24-Oz Pkg. **49c**

DIXIANA FROZEN . . .
BLACKEYE PEAS 10-Oz. Pkg. **19c**

CS GARDEN . . . 3 SIEVE
SWEET PEAS 2 16-OZ. TINS **35c**

YELLOW FREESTONE HALVES
GREER PEACHES 29-OZ. TIN **25c**

KRAFT'S SALAD DRESSING
MIRACLE WHIP QT. JAR **49c**

CREAMY . . . SMOOTH . . . REDGATE
PEANUT BUTTER 12-OZ. JAR **29c**

DRESS UP YOUR SUMMERTIME SALADS WITH
PIMIENTOS ALIMOSA BRAND 4-OZ. TIN **10c**

CROSSE & BLACKWELL OR DONALD DUCK FROZEN
ORANGE JUICE 6-OZ. TIN **10c**

NUTRITIOUS . . . IDEAL FOR YOUR PET
DOG FOOD JET BRAND 3 1-LB. TINS **35c**

PLUMP . . . TENDER

SPECIALLY SELECTED FOR BAKING
3½-LBS. AND UP
LB. **35c**

FRESH
GROUND BEEF
LB. **39c**

FRESH
BEEF LIVER
LB. **39c**

FRESH
STEW BEEF
BONE IN LB. **19c**

GORTON'S SEAFOOD
FRESH QUICK-FROZEN

FISH STEAKS
IN CHEESE SAUCE
10-Oz. Pkg. **39c**

FISH STEAKS
IN TOMATO SAUCE
10-Oz. Pkg. **39c**

FILET OF FLOUNDER
IN MUSHROOM SAUCE
10-Oz. Pkg. **49c**

FILET OF SOLE
IN LEMON SAUCE
9-Oz. Pkg. **49c**

CHEF-BOY-AR-DEE
PIZZA MIX 15½-Oz. Pkg. **49¢**

CHEF-BOY-AR-DEE
SPAGHETTI 15¼-Oz. Tin **23¢**

CHEF-BOY-AR-DEE
MEAT BALLS 15¼-Oz. Tin **39¢**

CHEF-BOY-AR-DEE
SPAGHETTI 40-Oz. Tin **55¢**

DIXIE ASSORTED COLD . . .
DRINK CUPS Pkg. 10's **29¢**

WELCH'S . . .
GRAPE JUICE 24-Oz. Bot. **39¢**

ARMOUR BRAND
DRIED BEEF 2¼-Oz. Jar **33¢**

CS BRAND . . .
ORANGE JUICE 46-Oz. Tin **24¢**

REDGATE MEDIUM . . . EARLY
JUNE PEAS 16-Oz. Tin **15¢**

AMERICAN, SWISS OR PIMIENTO
CHEESE KRAFT'S 8-Oz. Pkg. **33¢**

HI-C NON-CARBONATED
OR'NGE DRINK 46-Oz. Tin **29¢**

MOTT'S . . . APPETIZING
APPLE JUICE Qt. Bot. **25¢**

OUR PRIDE . . . THRIFTY
BREAD 2 Reg. Loaves **29¢**

EVAPORATED . . .
CS MILK 3 14½-Oz. Tins **40¢**

HAWAIIAN
FRUIT PUNCH 46-Oz. Tin **37¢**

CS BRAND FRUIT
COCKTAIL 16-Oz. Tin **24¢**

REYNOLD'S ALUMINUM
FOIL WRAP 25-Ft. Roll **29¢**

ARRID . . .
DEODORANT .64-Oz. Jar **47¢**

BUTTER
TRIANGLE
¼-LB. PRINTS
LB. **69c**

MARGARINE
NU TREAT
LB. **19c**

TASTY BREAKFAST CEREAL
CREAM OF WHEAT
DELICIOUS TOPPED WITH ICE CREAM
14-Oz. Pkg. **21c**

TIDE
DETERGENT
Lge. Size **32c**

TIDE
DETERGENT
King Size **$1.29**

CASHMERE BOUQUET
TOILET SOAP
3 Reg. Bars **31c**

REDGATE BRAND
TOMATO JUICE
2 46-OZ. TINS 45¢

PORK & BEANS
Redgate...
3 16-OZ. TINS 25¢

COLONIAL STORES

BE OUR GUEST AT CRACKER HOME GAMES!

With every $7.50 in purchases at your neighborhood Colonial Store, you will receive absolutely free, one guest ticket to see the Crackers play ball. Tickets are available every time you shop at any Greater Atlanta, Austell, Smyrna or Marietta Colonial Store! There is no limit . . . you may get as many tickets as you wish. Just remember . . . with each $7.50 in purchases, you will receive one guest ticket. Tickets now available are good through Aug. 18.

BE A CRACKER BOOSTER AS A GUEST OF THE CS ROOSTER!

SAUSAGE
VIENNA Circle K
4 4-OZ. TINS 49¢

GREEN & WHITE...
LIMAS
Redgate BRAND
3 16-OZ. TINS 35¢

VINE-RIPE CALIFORNIA
CANTALOUPES
LARGE, FRESH, SWEET
2 FOR ONLY 49¢

WHITE CORN	FRESH TENDER	4 EARS	25¢
ONIONS	U.S. NO. 1 YELLOW	3 LB. KRAFT	29¢
PEACHES	LARGE TREE RIPE	2 -QT. BASKET	49¢

MOUNTAIN GROWN
GREEN CABBAGE
LB. 5¢

FRESH, WELL-FILLED
CROWDER PEAS
2 LBS. 25¢

YOURS FOR ONLY 35¢
WITH EACH $10.00 ORDER

SPECIAL THIS WEEK!

ANOTHER BEAUTIFUL STAINLESS STEEL KITCHEN TOOL TO ADD TO YOUR SET!

TWO-TINE FORK

OR A TOOL OF YOUR CHOICE

COMPLETE SET INCLUDES:
• FORK • LADLE • KNIFE • SPOON • VEGETABLE LIFTER • PANCAKE TURNER • SLOTTED SPOON and RACK

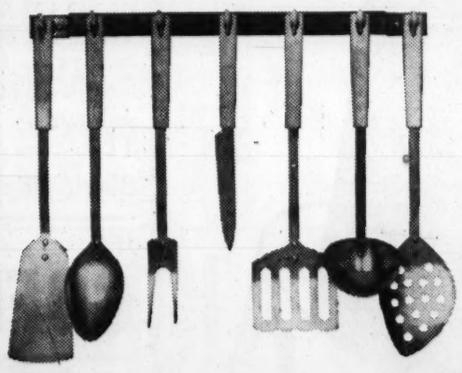

EACH TOOL A REG. 89c VALUE

MILD AMERICAN
CHEESE
LB. 47¢

TRIANGLE SHARP
CHEESE FOOD
2 LB. LOAF 79¢

WESTINGHOUSE . . . OPEN HANDLE
DRY IRON
FREE ONLY WITH 4 SAV-A-STAMP GIFT BOOKS
OR PURCHASE AT DISCOUNT PRICE . . .
ONLY . . $9.45 NO STAMPS REQUIRED

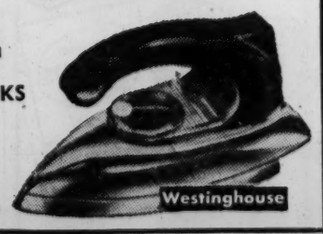

DREFT DETERGENT	15-Oz. Pkg.	32¢	
OXYDOL DETERGENT	WITH BLEACH Giant Pkg.	79¢	
WLW-A FEATURE KOOL-AID	6 ⅝-Oz. Pkgs.	25¢	
WAGA FEATURE BABY FOOD	6 4¾-Oz. Jars CLAPP'S	53¢	
CASHMERE BOUQUET TOILET SOAP	2 BATH BARS	29¢	
DASH DETERGENT	LGE. PKG.	37¢	
DASH DETERGENT	JUMBO PKG.	$2.19	
DREFT LIQUID DETERGENT	7-Oz. Bot.	35¢	13½-Oz. Bot. 63¢

NANCY CARTER Tested RECIPES

TREATS WITH NU-TREAT ICE CREAM

HAWAIIAN DREAMS: Roll balls of Nu-Treat strawberry ice cream in grated coconut. Serve with marshmallow sauce.

NEW ORLEANS: Melt 36 caramels in double boiler. Add 1 cup pecans. Serve warm or cold over Nu-Treat chocolate or vanilla ice cream.

PINEAPPLE MINT: Combine 1 can (8 oz.) CS crushed pineapple with 1 cup sugar. Cook until slightly thickened. Add mint extract and green color. Spoon over Nu-Treat vanilla ice cream.

For specific recipes, homemaking or cooking information write to: Nancy Carter, Director of Home Economics, Colonial Stores, Inc., P. O. Box 4358, Atlanta, Ga.

DUNCAN HINES CAKE MIX	YELLOW 19-OZ. PKG.	33¢
STARKIST CHUNK TUNA FISH	6½-OZ. TIN	32¢
NIBLET'S SPEARS ASPARAGUS	10½-OZ. TIN	25¢
M&G IN OIL SAUSAGE	14½-OZ. TIN	41¢
TRIANGLE VANILLA EXTRACT	1-OZ. BOT.	19¢
STRIETMANN FUDGE	STRIPE 16-OZ.	49¢
HEINZ CHICKEN SOUP	2 TALL TINS	37¢
LACHOY CHICKEN CHOP SUEY	16-OZ. TIN	69¢
NABISCO CHIPPERS	8½-OZ. PKG.	35¢
KRAFT SLICED CHEESE	8-OZ. PKG.	33¢
INSTANT CREAM PREAM	4-OZ. JAR	29¢
NIAGARA STARCH	12-OZ. PKG.	21¢
ARGO CORN STARCH	16-OZ. PKG.	15¢
FACIAL TISSUES KLEENEX	PKG. 200's	15¢
TIDE DETERGENT	GIANT PKG.	77¢
ANACIN TABLETS	BOT. 30's	49¢
ROMAN CLEANSER BLEACH	½-GAL. BOT.	31¢
TOILET SOAP PALMOLIVE	3 REG. BARS	31¢
TOILET SOAP PALMOLIVE	2 BATH BARS	29¢
SUPER SUDS DETERGENT	19.OZ. PKG.	28¢
VEL DETERGENT	LGE. PKG.	32¢

H. D. Kittinger
47 Whitehall St.

CREAMY HOOP **CHEESE** LB. 39¢

SWIFT'S SLICED **BACON** LB. 49¢

GRADE "A" **Fryer Legs** LB. 39¢

TENDER CUBED **STEAK** LB. 59¢

Tender Yellow **Squash** 2 LBS. 19c

Elberta **PEACHES** 2 LBS. 19c

Golden Ripe **Bananas** 2 LBS. 19c

Home-Grown **Tomatoes** 2 LBS. 19c

OLEO IN STICKS LB. 15¢

STOKELY'S **APPLESAUCE** SIZE 303 CAN 10¢

GRADE "B" ILL. **Large Eggs** DOZ. 39¢

VANILLA **WAFERS** 1½-LB. BAG 29¢

SWIFTNING BRAND **Shortening** 3-LB. CAN 73¢

PHILLIPS POTATOES AND **Gr'n Beans** 303 CAN 10¢

JFG **MAYONNAISE** QUART 49c

FLEETWOOD COFFEE LB. 87c

A FRUITED EGGNOG DESIGNED FOR SUMMER
It's Flavored With Apricots and Topped With Sherbet

Apricot Eggnog Float A Treat for All Ages

Let it star at a midsummer open house, delight teens at an informal swing session, or fairly enchant the lively lollipop set on an important birthday. Any time you serve it, apricot eggnog will be pronounced sensational.

Eggnog is entirely too good and too good for us to be reserved solely for the holidays. Especially this recipe. Made tangy with apricot nectar and pineapple juice, it's enriched with milk and vitalized by a dash of rum extract.

The flavor result is most delicious, refreshing. And not at all rich. Pour it into a roomy punch bowl and top with scoops of palest green lime sherbet. Puffs of fluffy meringue (garnished with apricot flowers) also float airly about.

APRICOT EGGNOG FLOAT

4 egg yolks
¼ cup sugar
½ tsp. salt
1 No. 5 can apricot nectar
2 cups pineapple juice
1 qt. milk
1 tbsp. rum flavoring
4 egg whites
¼ tsp. salt
¼ tsp. cream of tartar
½ cup sugar
1 tsp. vanilla
6 apricot halves
6 marachino cherries
2-3 pts. lime sherbet

Beat egg yolks until thick and lemon colored. Beat in sugar and salt. Add apricot nectar, pineapple juice, milk and rum flavoring. Blend with rotary beater. Chill thoroughly. When ready to serve pour eggnog into punch bowl. Beat egg whites until frothy. Add salt and cream of tartar and beat until almost stiff. Add sugar gradually and continue beating until stiff. Add vanilla. Pile meringue by large spoonfuls in center of punch. Top with lime sherbet and garnish with apricot flowers.

Sardine Snack To Nibble On

When bedtime is just around the corner and you're more-than-usually hungry, fix a snack of sardines, sliced tomatoes, bits of cheese and some buttered pumpernickel bread.

Pie Decoration Made From Fruit Cocktail

A ring of gay canned fruit cocktail and ruffle of whipped cream adds a festive touch to a high and handsome lemon chiffon pie. Use the new packaged chiffon pie filling or your best recipe.

Dumplings Made Quick and Easy

Even a short-order cook can prepare delicious chicken and dumplings this easy way: Open a can (16 ounces) boned chicken fricassee; heat until bubbling. Meanwhile, blend ½ cup packaged mix, 1 tablespoon chopped parsley and 3 tablespoons milk.

Drop dough from a teaspoon into the hot fricassee. Cook, uncovered, for 10 minutes; then cover and cook another 10 minutes. Makes two to three servings.

The bag that's easier to pour from

Dixie Crystals Sugar

Use Journal-Constitution Want Ads

We'll give you 50¢* to try noveltee

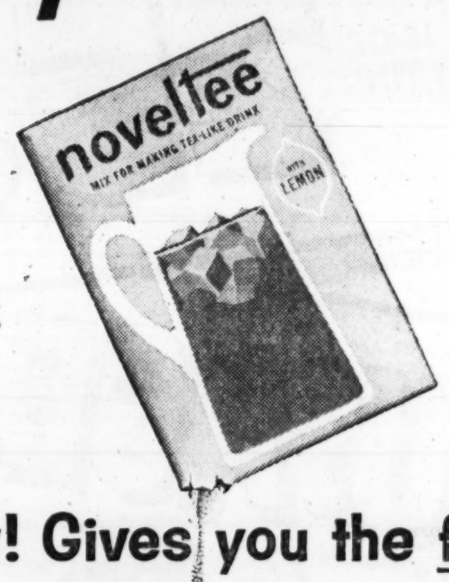

New! Gives you the flavor of iced tea instantly!

***All you do:**

- Buy 3 envelopes of Noveltee
- Send empty envelopes, with your name and address, to: NOVELTEE, P. O. Box 1135, Kankakee, Illinois.
- You'll get 50¢ cash by return mail!
- Limit: one to a family!

HURRY! ACT TODAY!
Offer ends August 31, 1957
Offer void where taxed, prohibited, restricted, or license is required.

Just add to cold water and ice!
10¢ envelope makes 2 full quarts!

You'll actually *make* money! Get back *more* money than you pay for Noveltee! All because we want you to discover the refreshing, iced-tea flavor and amazing ease of this new drink. Made without caffeine, it's for all your family. Get Noveltee *now*—in your grocer's tea section!

noveltee BRAND

A fine product of General Foods, makers of Maxwell House Coffee and Tea

You'll never know how good ..... COFFEE can be..... until you've tasted

JFG's distinctive flavor – and rich, rich aroma – of the world's choicest coffees . . . give you a hearty goodness in cup after cup! Taste JFG and you'll know how good Coffee can be.

H. L. GREEN
Cor. Whitehall-Hunter-Broad

We Reserve the Right to Limit Quantities

U. S. INSPECTED **BEEF ROAST** LB. 41¢

RIB **STEAK** LB. 41¢

FANCY BAKING **HENS** LB. 39¢

FRESHLY GROUND LEAN **HAMBURGER** LB. 25¢

WICKLOW BREAKFAST **BACON** LB. 65¢

NO WASTE—TENDER **CUBED STEAK** LB. 69¢

FRESH **PORK ROAST** LB. 39¢

TENDER MEATY **SPARERIBS** LB. 39¢

FRESH LARGE FLA. **Black Mullet** LB. 15¢

WHITE'S CORNFIELD ALL-MEAT **BOLOGNA** LB. 33¢

Home Grown **TOMATOES** 2 LBS. 19c

Golden Ripe **BANANAS** 2 LBS. 19c

Elberta **PEACHES** 2 LBS. 19c

Tender Yellow **SQUASH** 2 LBS. 19c

ZENITH **CORN MEAL** 5-LB. BAG 25¢

DIXIE BELLE **SALTINES** 1-Lb. Box 23¢

STEELE'S GREEN AND WHITE **Lima Beans** 300-SIZE CAN 10¢

CUDAHY'S **TANG** 12-OZ. CAN 39¢

RED BIRD 4-OZ. CAN **Vienna Sausage** 10¢

STOKELY'S—303 CAN **Apple Sauce** 2 for 27¢

RED DIAMOND **TEA** ¼-LB. BOX 29¢

Black Pepper 1-OZ. CAN 7¢

OLEO COLORED LB. 15¢

EGGS ILLINOIS Grade B LARGE DOZ. 39¢

SWANSDOWN **Cake Mix** 20-Oz. Box 29¢

JFG **COFFEE** 1-Lb. Bag 85c

4 FISHERMEN **FISH STICKS** 8-Oz. Pkg. 31c

FROSTY ACRES **ORANGE JUICE** 6-Oz. Can 12c

Gorton's MAIN COURSE

in Bake 'n' Serve Aluminum Tray
Created by Famous Seafood Chefs

FISH STEAKS in Cheese Sauce — Easy Quick Delicious — 39¢

CAPITOLA **FLOUR** 10-Lb. Bag 99c

Billy Graham

God's Pledge Will Stand

QUESTION: How can we know our sins are forgiven, if we do not feel that they are?—G. J.

ANSWER: It would be a terrible thing if our salvation depended on our feelings. Feelings have absolutely nothing to do with it. We know we are saved because of God's promise, which cannot be broken. As someone has said, "We have Christ's promise, the promise of a gentleman."

The Bible tells us: "Believe in the Lord Jesus Christ, and thou shalt be saved." It does not promise that we will feel like we are saved, but it states a simple fact that we are saved when we fulfill God's conditions.

If you have repented of your sins, confessed them, turned from them and trusted in Jesus Christ as your Savior—then your sins are forgiven, regardless of your feelings. It is a dangerous thing to rely on one's emotions for there are so many factors which may influence the emotions which have nothing whatsoever to do with a spiritual experience. However, when you commit your heart and life completely to Christ as Savior and Lord, the Holy Spirit will give you the assurance of salvation in your heart.

Po' Boy Sandwich Good Variety

Here's a tempting combination for a "po' boy" sandwich.

Split a 6-inch section of French bread lengthwise. On the lower half spread horseradish mustard. Cover with thin slices of dill pickle, roast beef, baked ham, salami and Swiss cheese.

Place under broiler until cheese melts. Toast inside of top section of bread, and cover fillings to close sandwich. Serve hot.

Today's Crossword Puzzle

ACROSS

1 Milady's slippers.
6 Screen.
10 Take off.
14 Type of 1 Across.
15 Front end of airship.
16 Seaweed product.
17 Habitual.
18 Oklahoma migrant.
19 Custard tart.
20 Land turtle.
22 Hold forth.
24 Deleting printer's copy.
26 Dead heat.
27 Law.
28 Musical syllable.
30 Good fellow: colloq.
34 Annoying insects.
37 Form of football.
39 Nothing.
40 Assists.
41 Chaplain: sl.
42 Supporting beam.
43 Wrath.
44 Sudden lurch.
45 Chosen by suffrage.
46 Reprobate.
48 Narrow sand ridge.
50 Long ago.
52 Brooding hens.
56 Farm Association members.
60 Military attack.
61 Month of Sundays: colloq.
62 Ancient kingdom in Iran.
64 Part of a roof.
65 Letters.
66 Legend.
67 Raced.
68 Requirements.
69 Short gaiter.
70 Japanese coins.

DOWN

1 Sulks.
2 Overthrow.
3 River in Belgium.
4 Babbles.
5 Official respect.
6 Golf club.
7 Nettle
8 Frustrate.
9 Chirping sound.
10 Roof support.
11 Seal's home.
12 German river.
13 Kind of eagle.
21 Ten: Fr.
23 Incorporated municipality.
25 Secrete malice.
29 Emergence.
31 Single thing.
32 Unit of length
33 Made an appeal.
34 Neither very bad nor very good.
35 Italian coin.
36 Roman date.
37 Competed without winning.
38 To happen.
41 Pottage made of meal.
42 Female doorkeeper.
44 Generous giving.
45 Overrule.
47 Burned incense.
49 Destiny.
51 Allowances for weight.
53 Length of day's march.
54 Torn apart.
55 Sows.
56 Narrow valley.
57 Level to the ground.
58 Nave of a church.
59 Gap in a wall.
63 State: abbr.

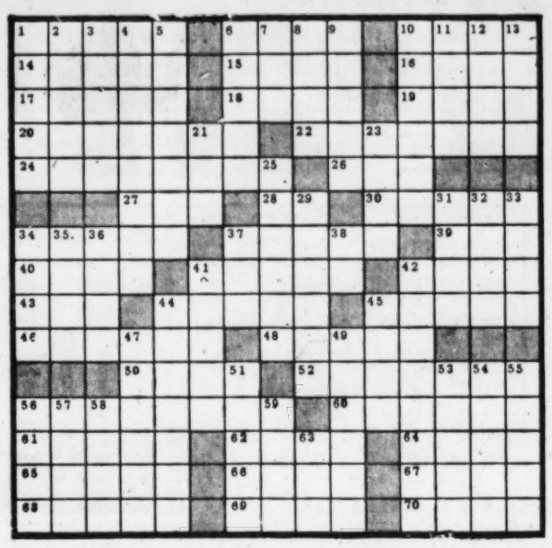

S	W	I	G		S	A	L	A	D		P	E	R	T
C	O	D	E		A	L	I	C	E		A	R	E	A
A	V	O	N		M	O	N	T	P	E	L	I	E	R
B	E	L	E	V	A	N	T		U	P	E	N	D	S
			R	A	R	E		A	T	I	S			
B	A	N	A	N	A		F	R	I	C	T	I	O	N
I	R	A	T	E		S	A	L	E	S		R	U	E
S	E	M	E		D	A	C	E	S		R	A	T	E
O	N	E		S	O	L	E	S		C	E	D	E	D
N	A	R	R	O	W	E	R		C	A	N	E	R	S
			E	D	A	M		B	A	S	E			
T	A	U	T	O	G		M	O	R	T	G	A	G	E
A	L	T	I	M	E	T	E	R	S		A	V	E	R
I	T	E	R		R	O	D	E	O		D	A	R	N
L	O	S	E		S	T	E	R	N		E	L	M	S

Solution to Yesterday's Puzzle

Tasty Avocado Dip Served in Fruit Shell

The thick pebbly skinned shells of summer avocado make perfect containers for cocktail dips. Try this favorite combination: Cut avocado into halves, remove seed and scoop out fruit. Mash avocado and combine with cream cheese, minced clams and seasonings. Heap into half shells and serve with crackers and chips.

Add Butter to Fish

Practically all fish varieties benefit from the addition of butter or margarine or oil during cooking.

WESTERN MARKET
112 BROAD ST., S. W.
NEAR MITCHELL

We Cash Gov't Payroll Checks for Our Customers.

Boiling BACON LB. 12c
PORK CHOPS Lb. 39¢
SLICED HAM Lb. 49¢
LEAN, TENDER, BEEF ROAST LB. 27c
SIRLOIN, T-BONE, CLUB STEAK LB. 37c
SELF-RISING FLOUR 10-Lb. Bag 79¢
PLAIN MEAL 5-Lb. Bag 27¢
SOAP TOILET TISSUE BLACK PEPPER Ea. 5¢
SPARE-Ribs Lb. 33¢ 25-LB. BOX $8.95
DRESSED FRYERS LB. 33¢
GLADIOLA BISCUITS Can 7¢
BAILEY'S SUPREME COFFEE LB. 83c With Meat Purchase

MISS ATLANTA SUPER MARKET
87 BROAD ST., S. W.

4-LB. CTN. PURE LARD 69¢
2-LB. PLASTIC CUP HOT Sausage 59¢
ALL-MEAT WIENERS OR BOLOGNA Lb. 29¢
5-LB. BOX CUT UP FRYERS $1.19
FRESH SPARE RIBS Lb. 35¢
BEEF Roast lb. 35¢
GROUND BEEF lb. 25¢
GENUINE LAMB LEGS Lb. 39¢
10 Lbs. PAN FISH $1.09
YELLOW OLEO lb. 19¢
BEEF TENDER FILET MIGNON Lb. 69¢
GLADIOLA BISCUITS 10c EACH
SLICED BEEF LIVER Lb. 25¢
BAILEY'S SUPREME COFFEE
INSTANT 2-OZ. JAR 51c 5-OZ. JAR $1.29

FJ 85 BROAD AT HUNTER ST. Just a step from Rich's FJ
• ATLANTA'S GREATEST FOOD STORE • • ATLANTA'S GREATEST FOOD STORE •

DOWN GO PRICES IN ATLANTA DURING OUR GIGANTIC AUGUST SALE!
5000 ITEMS HAVE BEEN REDUCED FOR YOU—SHOP AND SAVE

OLEO YELLOW, SOLIDS Full Pound 13c
LARD PURE, ALL BRANDS 4-Lb. Ctn. 59c
SUGAR DOMINO 5-Lb. Bag 47c
FAB SOAP POWDER Large Box 25c
CENTER CUTS PORK CHOPS 49c LB.
ALL CUTS, NONE HIGHER BEEF ROAST 29c LB.
F. & F. QUALITY BEEF SIRLOIN STEAK 39c LB.
F. & F. QUALITY BEEF RIB STEAKS 39c LB.
F. & F. QUALITY BONELESS ROUND STEAK 49c LB.
F. & F. QUALITY BEEF T. BONE STEAKS 49c LB.

FREE MONEY
DURING THIS GIGANTIC SALE . . .
No gimmicks, no stamps. Get solid cold cash during this big celebration. Nothing to buy, just come in and get your tickets. Money will be given away starting Thursday at noon.

GEORGIA GRADE "A" CUT-UP FRYERS 5 LB. BOX $1.09
FRESH GA. HENS 29c LB.
ARMOUR STAR PICNICS 27c LB.
FRESH FLORIDA MULLET 15c LB.
LEAN SHOULDERS LAMB 29c LB.
BOILING BACON 10c LB.
MILD DAISY CHEESE 39c LB.
SWIFT'S PREMIUM BACON 59c LB.
REDFERN'S SAUSAGE 49c LB.
FRESH, SLICED BEEF LIVER 27c LB.

TUNA FISH REG. 25¢ CAN 19c
SALMON TALL CAN 49c
JUNE PEAS 303 CAN 10c
VIENNA SAUSAGE 10c
Liquid Starch FULL QUART 17c
BLEACH FULL QUART 17c
LUNCH MEAT 12-OZ. CAN 29c
TOMATOES 2 303 CANS 25c
JEWEL OIL FULL QUART 59c
JEWEL 3 LB. CAN 79c
PINEAPPLE CAN 10c
TETLEY TEA 16 BAGS 20c
Pork & Beans 16-OZ. CAN 10c
RED BEETS 303 CAN 10c
ARGO PEARS 303 CAN 23c
WAX PAPER 25¢ ROLL 19c
HI-C ORANGE 12-OZ. CAN 10c
Instant Coffee 2-OZ. JAR 39c
MAYONNAISE FULL QT. 49c
Sweet Pickles FULL PINT 23c
DOG FOOD 3 TALL CANS 25c
Van. Wafers 20-OZ. BAG 29c
WHITE RICE 8-OZ. PKG. 10c
SPAGHETTI 16-OZ. CAN 10c
BEEF STEW 16-OZ. CAN 29c
CLOVERLEAF DRY MILK PKG. 12c
BORDEN'S CREAM CHEESE REG. 25c JAR 10c EA.
FLOUR 10-LB. BAG 95c
MACKEREL 16-OZ. CAN 17c
APPLE JELLY 12-OZ. GLASS 15c
PAN WHITING FISH 10-Lb. Box 99¢

BUSH'S Butter Beans, Blackeye Peas, Pinto Beans, Navy Beans, North. Beans 3 Tall Cans 25c
GLADIOLA BISCUITS Can of 10 10c
M & G BRUNSWICK STEW Large No. 2 Can 39c
BAILEY'S SUPREME COFFEE LB. BAG 89c
QUANTITY RIGHTS RESERVED

THEY'LL DO IT EVERY TIME

By Hatlo

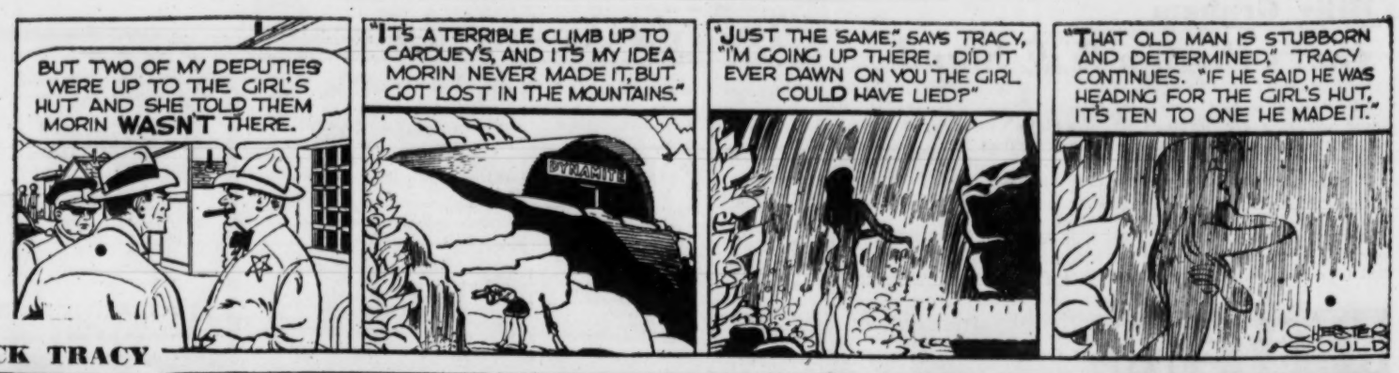

DICK TRACY

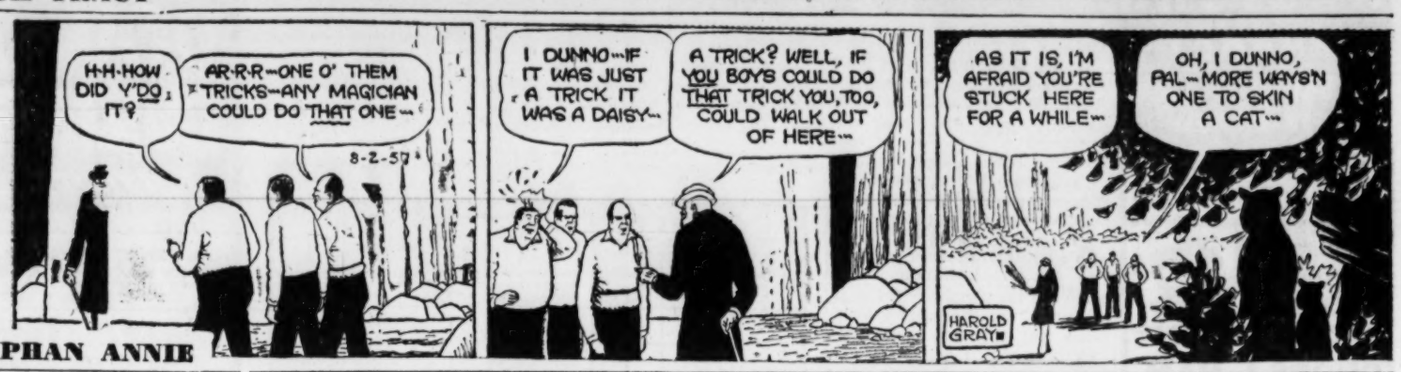

ORPHAN ANNIE

PEANUTS

MOON MULLINS

MARY WORTH

JULIET JONES

STEVE CANYON

SMILIN' JACK

THE PHANTOM

GASOLINE ALLEY

GLAMOR GIRLS

"How did we spend our vacation? Waxing his skis. THAT'S how we spent our vacation!"

WINNIE WINKLE

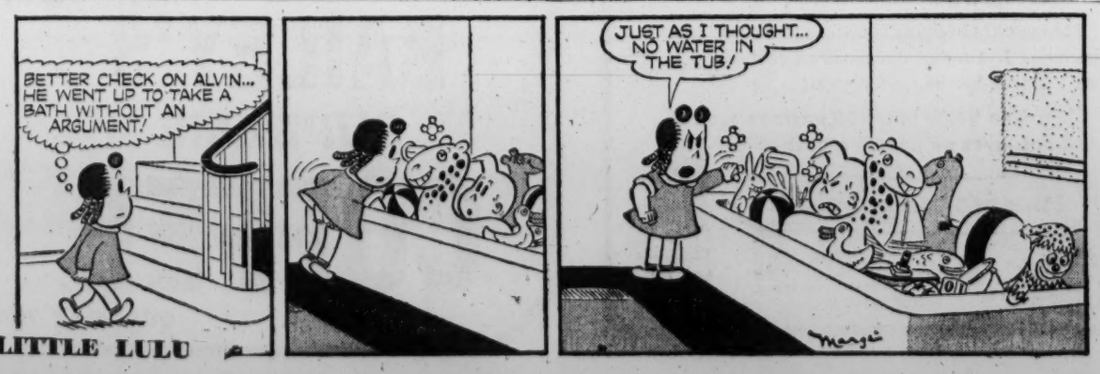

LITTLE LULU

LOST A PET? FIND HIM THROUGH CLASSIFIED ADVERTISING Journal-Constitution JA. 3-3636

Cools Your Mouth
Freshens Your Taste
Enjoy chewing delicious Wrigley's Spearmint Gum every day. Millions do.
Buy some today.
WRIGLEY'S SPEARMINT CHEWING GUM

FEASTS FROM A FAR-AWAY SEA

South African Rock Lobster Tails

Quick-frozen from the ice-cold sea, broiled or boiled, they're a feast of snow-white meat, so delicately flavored, so firm and fork-cutting tender you'll want to enjoy them often. In the labeled, cellophane-sealed carton get South Africa's *young*, spring-chicken-tender rock lobster tails. Wherever frozen foods are sold. Always look for the South African label.

FREE RECIPE BOOKLETS *are yours for the asking. Write to South African Rock Lobster Assn., 271 Madison Avenue, New York 16, N. Y.*

JUMBLE ...THAT SCRAMBLED WORD GAME

OHSUE

PRAVO

CALLI

ACALFI

Print the SURPRISE ANSWER here

Unscramble the 4 sets of letters, making a word of each jumble. Print each word, a letter to a square, beneath each jumble. The letters you have printed on the *circled* squares may then be arranged to spell the *surprise answer* suggested by the cartoon clue. What is it? (answer tomorrow)

Yesterday's answers: USUAL CLOUT MOWER ANYHOW—MUSTACHE

Bake Bread in Loaf

You can bake a standard quick bread, based on two cups of flour, in a loaf pan that is about 9 by 5 by 3 inches.

Combine Banana, Prunes in Bread

Try the flavor combination of prunes and banana in a moist, tender quick bread. Make your favorite recipe for banana bread, adding small pieces of chopped prunes to batter. Better make double amount because this bread stays fresh for days.

When bugs hit...

"QUICK, HENRY, THE FLIT!"

FLIT. KILLS FLYING INSECTS FAST!

FLIT, knocks flying insects out of the air in seconds! It's a *fast* kill, *sure* kill. So whenever flying pests come buzzing around — get rid of them with **FLIT!** Available in the familiar red and white can or handy aerosol container . . . sold almost everywhere.

Don't delay, get **FLIT** today . . . . another dependable Esso product.

Esso

New idea for a one-dish meal!

Meat Ball Stew

A tasty **Chef Boy-Ar-Dee** treat ready to heat and serve!

Now try meat ball stew—deliciously satisfying . . . delightfully new . . . about *13¢ a serving!*

Chock full of plump, juicy, pure beef meat balls (12 in each can) . . . tenderly browned and seasoned with the master touch!

Rich, brown beef gravy, simmered to mouth watering perfection!

Tender peas, carrots and potatoes, added at just the right time. What tantalizing flavor!

Made in the **Chef Boy-Ar-Dee®** kitchens of American Home Foods, Inc.

SUPER CHIEF MARKET

2 NORTH BROAD ST.

Phone JA. 5-0178

2 Lbs. Capitola Self-Rising **FLOUR** 19¢

BAKERITE **SHORTENING** 3-Lb. Can 75¢

SELF-RISING **FLOUR** 10 lbs. 79¢

SUGAR-CURED SMOKED **PICNICS** Lb. 35¢

REX **LARD** 4-Lb. Ctn. 69¢

OLEO Lb. 15¢

Irish Potatoes 3 LBS. 9c

2 LBS. DOMINO **Sugar** 19¢ Limit

1 LB. CELLO **SAUSAGE** 29¢

LB. CELLO PKG. **HAMBURGER** 29¢

GLADIOLA **BISCUITS** 7c Can Limit

3 Cans **MILK** Small Limit 15¢ | TALL CANS **MILK** Limit 10¢

FANCY NO. 7 **BEEF Roast** Lb. 39¢

BUTT ENDS BLACK HAWK **HAM** Lb. 39¢

MIXED CUT **FRYERS** 3 Lbs. 99¢

Fresh Dressed **HENS** Lb. 25¢ | Boiling **BACON** Lb. 12½c

LAMB SALE

MUTTON **LEGS** Lb. 39¢

MUTTON **ROAST** Lb. 29¢

CLUB or RIB STEAK Lb. 39c

ARMOUR'S SLICED ENDS OF **Bacon** Lb. 29¢

4 FISHERMEN FISHSTICKS 8 Oz. 33¢

BAILEY'S SUPREME COFFEE LB. Bag 89c

HEY, KIDS WIN

Your choice of these wonderful prizes in Ballard Flour Coloring Contest! AREA-WIDE

PLUS 10 second prizes NEW SCHWINN BIKES

1. Trained Indian Pony with saddle, bridle, blanket
2. Big, deluxe Play House—6 feet high, frame construction, PLUS $200 cash for interior furnishing and decoration
3. 21" RCA Victor Color TV Set
4. Jr. Electric Pontiac; cruises at 5-miles per hour

Just color the prize pictures follow these easy rules to win

CLIP THIS AD. Use it as your entry blank. Additional entry blanks available at your grocer's.

Mail to: COLORING CONTEST
POST OFFICE BOX 17
MINNEAPOLIS, MINNESOTA

I enclose my entry and one Obelisk trade-mark from a sack or carton of Ballard Obelisk Flour.

Name_____ Age_____

Address_____

City_____ Zone or RFD_____ State_____

My Grocer's Name_____

Grocer's Address_____

If I win, the FIRST PRIZE I want is the_____

(choose prize from those illustrated above)

Just think of all the fun you could have with any one of the big prizes above. And you have a wonderful chance to win because this big Ballard Flour Coloring Contest is just for you kids in the South. Nobody else! So get busy and enter now. Here's how:

1. Color all of the prizes pictured above. Make them look as real as you can.
2. Fill out and mail the entry blank at left along with the pictures you color.
3. With each entry, include one trade-mark or reasonable facsimile from any size sack or carton of Ballard Obelisk Flour. Enter as often as you wish but each entry must be on an official entry blank and accompanied by a Ballard Flour trade-mark.
4. All entries must be postmarked before midnight, September 10, 1957 (contest closing date) and received before October 1, 1957.
5. Entries will be judged by an independent judging organization on the basis of creative ability indicated, neatness and attention to detail. Consideration will be given to age of each entrant. Decision of the judges is final. In event of ties, duplicate prizes will be awarded. All entries become the property of Ballard & Ballard. Prize winners will be notified promptly. List of winners sent to those enclosing self-addressed, stamped envelope.
6. This contest is open to all people in this area except employees of Ballard & Ballard, Pillsbury Mills, Inc.; their agencies; and their immediate families. Contest subject to all Federal, State and local regulations.

Note: Each entry must be the original work of contestant and submitted in his or her own name.

FREE MONEY-SAVING COUPON MAKES ENTERING EASY!

15¢ 10-702-201-334

15¢ OFF on Ballard AIR-SIFTED Flour

This coupon good on any size carton or sack. Take it to your grocer today.

TO GROCER: Upon compliance with terms of offer, issuing manufacturer will redeem for 15¢, plus 2¢ handling cost, if you surrender coupon to manufacturer's salesman or mail to address below. Void when presented by outside agency, or where abused, prohibited, taxed, or otherwise restricted. Good only in U. S. A.

This coupon expires 60 days from date of issue. Cash value 1/10th¢.

BALLARD & BALLARD, Box 802, Minneapolis, Minnesota

Ollie Reeves

A Rhyme a Day

"Allow your pet (dog) all freedom possible. Life in crowded cities is unnatural for him, as it is for human beings, and he may develop peculiar mental quirks if too closely confined."
—Dog article quote.

A city is no place to raise . . . a dog that ought to spend his days . . . in chasing rabbits, treeing squirrels . . . or romping with the boys and girls . . . through field or wood or cotton-patch . . . where he has lots of room to scratch . . . or down on Old McDonald's farm . . . where he will do himself no harm.

He has small freedom in the town . . . for someone's car will run him down . . . or when he "bays the moon" at night . . . some neighbor wishes he could smite . . . him with a barrel stave or stone . . . or feed him with a poisoned bone.

He loses appetite for food . . . and after while begins to brood . . . then he needs a psychiatrist . . . to straighten out his mental twist . . . so he won't chew the "fatted calf" . . . of some poor postman who is half . . . devoured by "man's best friend" . . . who's always faithful to THAT end.

KEEP WELL

Questions and Answers

By DR. T. R. VAN DELLEN

J. P. writes: Why is there no uniformity in the treatment of hammer-toe? I know four girls with this defect who have had operations ranging from joint surgery to amputation of two toes. I have two deformed second toes myself and would like to do what is best.

REPLY: The type of treatment depends upon the nature of the defect. In general, straightening the toe surgically is preferred. Amputation may be easier but sometimes interferes with the dynamics of the foot and the alignment of the other toes.

F. W. writes: Because of corns and calluses I wear bedroom slippers most of the day. Is this bad for the arches?

REPLY: Yes. In addition, slippers do not constitute a good treatment for corns and calluses. Well-fitted shoes are better because they help eliminate pressure areas.

C. T. writes: Is intense itching of the breast a symptom of cancer?

REPLY: Not necessarily, unless itching stems from Paget's disease of the areolar region. There are other more likely skin eruptions of this area, such as eczema and scabies.

D. F. writes: Can arthritis occur in the ribs and chest?

REPLY: Yes, especially where the ribs connect with the breastbone and the vertebrae.

Mrs. W. writes: My mother has just been told by her doctor that she has osteoporosis, or weakness of the bones. What can you tell me about this condition?

REPLY: In older persons, osteoporosis is considered an aging process due to dwindling of the sex hormone secretions. Send a stamped, self-addressed envelope for our leaflet on osteoporosis, which gives additional information.

C. T. writes: What is wet therapy (whirlpool)? My husband is to get this for a broken leg.

REPLY: Hot water is forced into an oval tub, causing the water to circulate in whirlpool fashion. This affords a combination of massage and heat and promotes healing.

Mrs. E. writes: The doctor says my 4-month-old son has glaucoma, and that he probably was born with it. I thought this eye disease affected only the middle-aged.

REPLY: Glaucoma is more common in persons of middle-age and older but exceptions occur. A congenital form exists.

Mrs. J. writes: Does an infant urinate while asleep or only when awake? My baby is dry after six hours of sleep.

REPLY: Young infants may do both. Others are awakened by the act and cry because they are uncomfortable.

Dr. Van Dellen will answer questions relating to health and hygiene in his column, and by mail when self-addressed, stamped envelope is enclosed. Letters should be addressed to Dr. Theodore R. Van Dellen, c/o The Atlanta Constitution, Atlanta 2, Ga.

HIKEY'S FOOD STORES
14 BROAD ST., N.W.

Vienna Sausage 10¢
SARDINES 3 Flat Cans 25¢
SPAGHETTI Can 10¢
VINEGAR Full Pt. 10¢
U.S. QUALITY BEEF ROAST Lb. 39¢
ALL MEAT WIENERS Cello Lb. 39¢
FRESH HENS Lb. 29¢
GLADIOLA BISCUITS CAN 9c
Frosty Acres Lemonade CAN 9¢
FLEETWOOD COFFEE 89c LB. BAG

Journal-Constitution Want Ads Pay Off

A Quick Banana Bread for Summer Snacks

What is summer's best asset? Something good to make ahead and count on for serving when the weather's hot.

That's a perfect description of banana quick bread.

It is a delicate fruit bread, not heavy at all, with the wonderful tropical flavor of fully ripe bananas. Nutritionally, bananas are excellent with their vitamins, minerals and readily used food energy.

Crusty brown outside, light and moist inside, banana bread stays fresh for as long as a week at room temperature, or in the refrigerator.

Serve banana bread, toasted, as a delicious breakfast treat. Toasting brings out the wonderful banana flavor. Serve a slice with iced coffee or tea when friends drop in for a chat.

Keep banana bread loosely wrapped in wax paper or aluminum foil. Wrap and seal loaves in aluminum foil or moisture-proof paper, and keep them in your freezer for handy serving. The bread keeps its flavor and fine texture for three to four months when frozen.

To defrost, unwrap the loaf completely, discard wrapping and let loaf stand at room temperature one to three hours before serving.

BANANA QUICK BREAD

1¾ cups sifted all-purpose flour
2¾ tsps. double-action baking powder
½ tsp. salt
⅓ cup shortening
⅔ cup sugar
2 slightly beaten eggs
1 cup mashed ripe bananas (3 to 4)

Use fully ripe bananas, yellow peel flecked with brown. Sift together flour, baking powder and salt.

Place shortening in mixing bowl and beat until creamy and glossy, 300 strokes by hand or 2 minutes at medium speed on electric mixer. Gradually add sugar to shortening, beating until light and fluffy after each addition. Add eggs and beat until thick and pale lemon in color.

Add flour mixture and bananas alternately, blending thoroughly after each addition.

Grease bottom only (not sides) of a loaf pan. Turn batter into pan. Bake in a moderate oven (350 degrees) 60 to 70 minutes or until bread is done.

Let bread partially cool in pan (20-30 minutes) before turning out onto rack.

...fry FISH and DOUGHNUTS in the SAME OIL!

Duke's PEANUT OIL

GUARANTEED not to transfer odors!

Duke's Peanut Oil is the finest oil for deep fat frying you've ever used! It can be used over and over again without transferring flavors or odors. Take a tip from leading restaurants—use Duke's Peanut Oil—lasts longer—so costs less!

Another Quality Product of the C. F. SAUER CO.

FARM-FRESH TASTE

FROM THE HEART OF AMERICA'S FARM LANDS...

Captured for you by

Stokely-Van Camp!

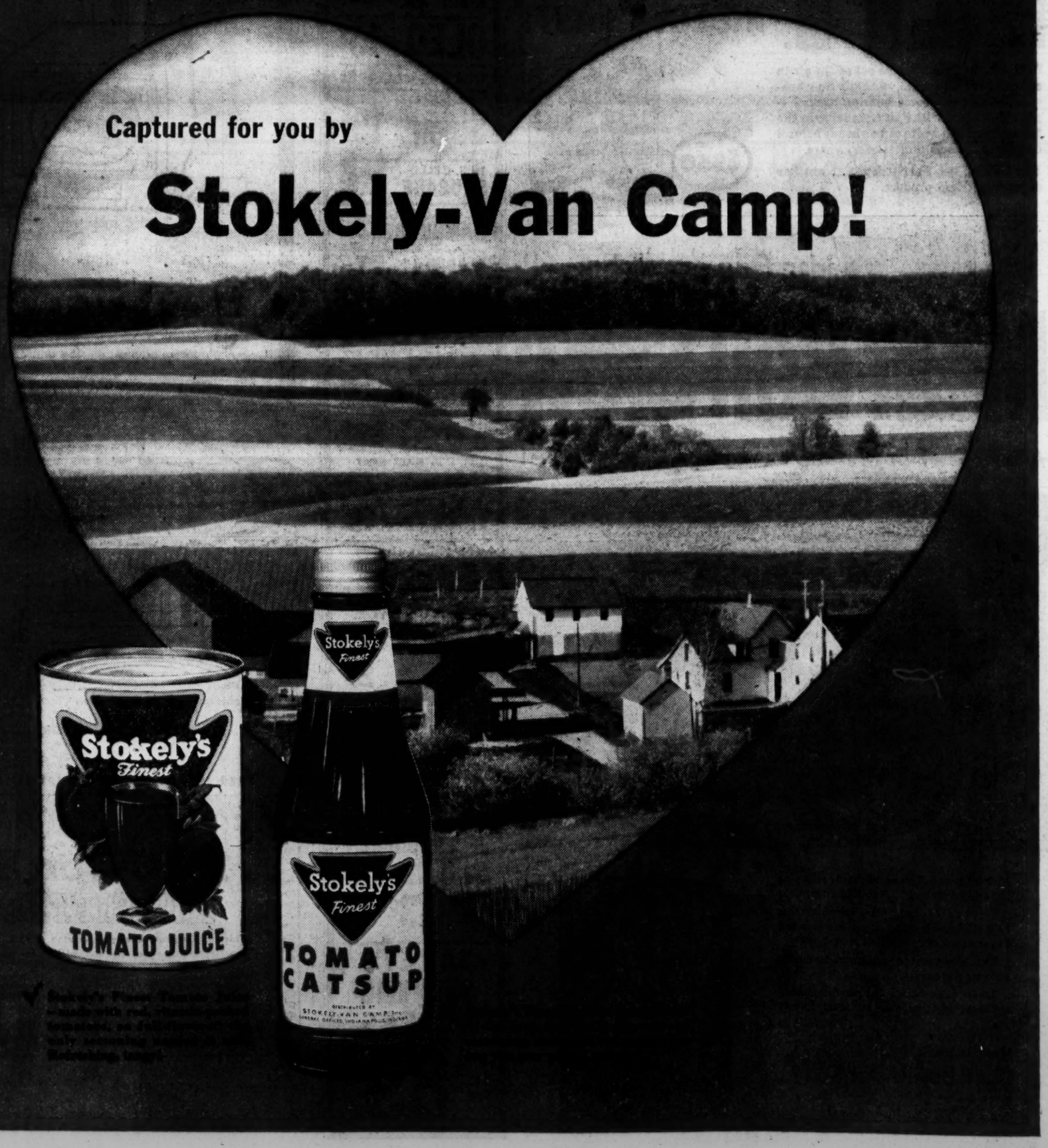

NEW 'N SPICY! TOMATO CUTLETS

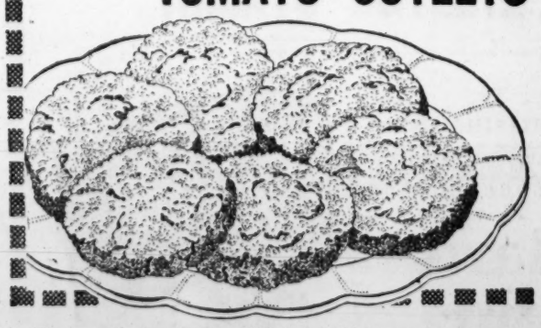

First, prepare a mixture of 2 lightly beaten eggs, 2 tsp. Sterling Salt, ¼ tsp. pepper, ½ tsp. curry powder, 1 tsp. water. Cut 4 tomatoes into ½ inch slices. Dip slices into mixture, then into fine cracker crumbs. Fry on a flat greased griddle (over the barbecue or on the range) until golden brown on both sides. Serve hot.

If summer heat robs you of energy, makes you feel tired and listless—you may need *extra salt!* So use Sterling Salt generously in cooking and on the table. It's good for you! And good for everything you prepare.

STERLING SALT brings out the best in food!

PLAIN OR IODIZED